2 CENTS PAY NO MORE!

Chicago Daily Tribune

THE WORLD'S GREATEST NEWSPAPER

FINAL

VOLUME C.—NO. 209 C [REG. U. S. PAT. OFFICE, COPYRIGHT 1941 BY THE CHICAGO TRIBUNE.] MONDAY, SEPTEMBER 1, 1941.—34 PAGES THIS PAPER CONSISTS OF TWO SECTIONS—SECTION ONE PRICE TWO CENTS IN CHICAGO AND SUBURBS ELSEWHERE THREE CENTS

REPORT REDS ASK FINN PEACE

HOLIDAY CRASH TOLL HITS 13 IN CHICAGO AREA

4 Killed in Accident Near Joliet.

249 Die in U. S.

Some 249 persons died thruout the nation in week-end traffic accidents, according to an Associated Press roundup for the period. Illinois led the list with 23 deaths. California, with 21, was second, and New York third with 20.

Death rode Chicagoland's highways over the Labor day week-end. Thirteen persons were killed in accidents reported for yesterday and Saturday alone. Traffic authorities said the toll was the worst for a holiday period in the Chicago area in many years.

As thousands of pleasure seekers clogged the roads heading for resorts in Illinois and other states, news of fatalities poured in. The worst single accident occurred 23 miles south of Joliet in Route 66, when a car smashed into a truck, killing the four who were in the car.

Car Runs into Truck.

Those killed in the Chicago area who lived outside it follow:

Robert E. Hunt, 37 years old, of Peoria, and his wife, 35.

Robert D. Hunt, 65, and his wife, Selma, 65, also of Peoria, Hunt's parents.

The four were killed near Joliet when their car, driven by the younger Hunt, left the road on a curve and returned to smash into a truck driven by Jack Ashton of Barry, Ill.

Killed in Wisconsin.

Those residents of the Chicago area who were killed in accidents outside it follow:

Mrs. Oscar Bruss, Cicero.

John Jarvis, Cicero.

Mrs. Ida Kleusken, 46, of 10124 La Salle street.

Dr. Frank Cutler Linden, 79, of 639 North Pine avenue.

Mrs. Bruss and Jarvis were killed in a collision in Appleton, Wis. Mrs. Bruss' husband and two other persons were injured.

Mrs. Kleusken was killed when a car driven by her husband, Henry, ran into a ditch near Kenosha, Wis.

Dr. Linden, a physician for 52 years, was killed in a collision near Hartford, Wis. His wife, Jennie, and her sister, Mrs. Ernestine Mason of Milwaukee, Wis., were injured.

Runs into Safety Island.

Those residents of the Chicago area who were killed within it follow:

Joseph Bogacz, 38, of 2219 Lyndale street, who was fatally injured when his car struck a safety island and caught fire in the 1700 block of North Ashland avenue.

Ernest Patton, 68, of 5803 Huron street, victim of a hit-run car.

Mrs. Katherine Polka, 69, of 4337 North St. Louis avenue.

Olaf Strom, 65, of 4501 Cumberland road, Norwood Park township.

Charles R. Thompson, 65, of 2861 Burling street.

Die of Injuries.

Three other Chicagoans died of injuries suffered prior to Saturday. They were:

Russell Haskin, 51, of 14613 Princeton avenue, Dolton, injured July 27. He died in a Blue Island hospital.

Miss Catherine Amedio, 30, of 3126 Princeton avenue, injured Aug. 2.

Mrs. Freda Bielke, 42, Chicago, who died in Paoli, Ind., of injuries suffered there Monday.

Up to 4 p. m. yesterday 622 persons had been killed by automobiles in Cook county since Jan. 1. Of these 429 were killed in Chicago, where 16,476 were injured in the same period.

500,000 BRITISH WOMEN AWAIT WAR JOB DRAFT

[Chicago Tribune Press Service.]

LONDON, Aug. 31.—Ernest Bevin, minister of labor, is expected to announce plans tomorrow to compel half a million women to accept war jobs.

According to the Sunday Dispatch, Bevin is planning "changes amounting to virtual industrial conscription of women." Women are wanted in every possible job, both in industry and in the services, to release men for fighting.

Bevin is said to be hoping to double the number of women in the aircraft industry. They now constitute 30 per cent of the labor personnel engaged in this work.

NEWS SUMMARY of The Tribune

[And Historical Scrap Book.]

Monday, September 1, 1941.

WAR SITUATION.

LONDON—Report U. S. seeks Finnish-Russian peace. Page 1.
BERLIN — Russian counterattacks "flattened out." Page 2.
MOSCOW—Reds claim gains against Nazi on boggy west front. Page 2.
VICHY—One-party state ordered by Petain. Page 4.
LONDON—U. S. isn't going to enter war, press warns Britons. Page 6.

LOCAL.

Thirteen killed in holiday traffic accidents. Page 1.
Rodeo bull charges holiday crowd; six injured. Page 1.
Young matron rescues mother and child from lake. Page 1.
Chicago Labor federation declares war on racketeers. Page 3.
Senator Chandler asks end of debate on war-peace issue. Page 16.
Gov. Green expected to tell views on coalition today. Page 16.
Deaths and obituaries. Page 20.

WASHINGTON.

American-Japanese diplomatic fencing holds spotlight. Page 1.

DOMESTIC.

Rep. Fish hits back at F. D. R. rally attack on noninterventionists. Page 1.
Aid to Britain hampers army games thru plane lack. Page 19.

FOREIGN.

Bermuda upset by import of American way of life. Page 15.

SPORTS.

Two defeats drop White Sox to 3d; Cubs lose, 4 to 3. Page 25.
1941 Amateur goes into records as strangest in history. Page 25.
Short wave to tell story of Tam o' Shanter Open. Page 26.
Ben Hogan's 275 wins $5,000 Hershey Open. Page 26.
Bill Gallon and His Excellency resume rivalry today. Page 26.
Harold Dade opens drill for another bout with Hawaiian foe. Page 26.
Lander and Seward drill for postponed Marigold bout. Page 26.
Cardinals defeat Reds, 6 to 3, for fifth straight victory. Page 27.
Red Sox split double header with Athletics. Page 27

EDITORIALS.

The Conspirators Work in the Dark; Mad Counsel; A Momentous Election; Why They Booed Lucas; Lost in the Big Woods. Page 18.

FEATURES.

Radio programs. Page 20.
News of society. Page 21.
Front Views and Profiles. Page 23.
Crossword puzzle. Page 26.
Day by Day on the Farm. Page 28.

COMMERCE AND FINANCE.

Federal labor policy assailed as little short of chaotic. Page 28.
Dairy farmers of four states denounce new oleo standards. Page 28.
Argentina aids U. S. in cutting off markets to axis. Page 28.
Report financing of Peru steel industry is arranged. Page 28.
"Sleeper" in new tax bill means added burdens. Page 28.
Want add index. *Page 28.*

British Drop Tea to Dutch as Indies' Honor to Queen

LONDON, Aug. 31.—During raids over the Netherlands today, British flyers dropped 75,000 2 ounce packages of tea in celebration of Queen Wilhelmina's birthday. The tea was a gift of the Netherlands East Indies.

THE WEATHER

MONDAY, SEPTEMBER 1, 1941.

Sunrise, 6:15. Sunset, 7:24. Moon sets at 3:01 a. m. tomorrow. Saturn and Jupiter are morning stars. Venus is the evening star. Mars is a night luminary.

CHICAGO AND VICINITY: Partly cloudy to fair; considerably cooler Monday; Tuesday, fair; highest temperature Monday, 74 to 76 degrees; outlook for Wednesday, partly cloudy and warmer.

ILLINOIS: Partly cloudy and cooler, afternoon thundershowers near Ohio river, Monday; Tuesday, fair.

TEMPERATURES IN CHICAGO

For 24 hours ended 2 a. m. Sept. 1:

3 a.m.	78	9 a.m.	80	3 p.m.	*94
4 a.m.	77	10 a.m.	83	4 p.m.	93
5 a.m.	77	11 a.m.	87	5 p.m.	93
6 a.m.	†76	Noon	90	6 p.m.	91
7 a.m.	76	1 p.m.	91	7 p.m.	89
8 a.m.	78	2 p.m.	93	8 p.m.	‡88

9 p.m.	86	12 p.m.	86
10 p.m.	85	1 a.m.	85
11 p.m.	84	2 a.m.	82
Midn't.	84		80

*Highest, †Lowest, ‡Unofficial. 8 p. m., 2 a. m.

For 24 hours ended 7:30 p. m. Aug. 31:

Mean temperature, 84 degrees; normal, 69 degrees; August excess, 62 degrees; excess since Jan. 1, 499 degrees.

Precipitation, none; August deficiency, 1.05 inches; total since Jan. 1, 18.61 inches; deficiency since Jan. 1, 4.17 inches.

Relative humidity, 7:30 a. m., 88; 1:30 p. m., 54; 7:30 p. m., 56.

Highest wind velocity, 30 miles per hour from the southwest at 3:25 p. m.

Pollen count; 168 granules per cubic yard for 24 hours ended at 3:30 p. m. Aug. 31.

[Detailed weather report on page 28.]

Total average net paid circulation

JULY, 1941

DAILY *in excess of* 1,000,000

THE CHICAGO TRIBUNE

U. S. ENVOY ACTS AS NEGOTIATOR, LONDON IS TOLD

Report Stalin Orders Army to Move Out.

LONDON, Sept. 1 [Monday] (AP).—Russian initiated peace negotiations with Finland, in which John G. Winant, United States ambassador to London, is the central figure, were reported under way today by the Stockholm correspondent of the Daily Mail.

John G. Winant.

The correspondent said Premier Josef Stalin himself made the opening move by ordering withdrawal of Red army forces from the Karelian isthmus frontier between Russia and Finland.

These reports were not confirmed in any official quarter. American embassy sources who could be reached early today said they were unable to confirm or deny that Winant figured in the negotiations.

Finns Deny Report.

In Helsingfors the Finns officially denied rumors abroad to the effect that the Helsingfors government itself had started negotiations for a mediated peace.

The Finnish statement described such reports as "without foundation," but left unsaid whether the Russians might have taken the initiative.

There were indications from Germany that the Nazis felt the Finns might come to terms with Stalin.

Berlin dispatches said there were questions in some quarters there as to how far Germany's northern ally against Russia might care to go, now that the Finns have all but reached what seemed to be their war aims—a return of frontier regions lost to the soviet union in the 1940 Russian-Finnish peace treaty.

The London Mail's correspondent wired:

"Stalin has ordered Marshal Klementi Voroshilov to withdraw soviet forces from the Karelian isthmus to the classic Russian fortifications along the former Finnish-Russian frontier.

"The order means withdrawal along the whole front to a depth of approximately 150 miles.

"Fifteen Russian divisions, probably outnumbering the Finns two to one, are involved.

Reds Not Beaten.

"The Finns never have been able to make any impression upon this front, so that the sudden Russian retreat must be attributed entirely to political reasons.

"The Russians in no sense are beaten. The Finns in claiming advances mention no prisoners, booty or casualties. The soviet forces are withdrawing in perfect order.

"The conclusion is that Moscow hopes to make a separate peace with Finland on the basis of the Russo-Finnish frontier as it was before the winter of 1939-'40.

"It is unlikely that Stalin ordered such a withdrawal—which means abandoning a strong second line of defense in the isthmus—unless he received assurance that the Finns would come to terms.

"Mme. Alexandra Kollontay, soviet ambassador to Stockholm, has telegraphed Moscow that the Finns apparently want peace, but she herself is taking no part in any negotiations.

Rumors Sweep Stockholm.

"Reports of Finnish peace feelers have been sweeping Stockholm for some days now.

"The negotiations at present are said to be centralized in the hands of John G. Winant, American ambassador to London.

"American diplomatic circles in Stockholm will not confirm reports that the United States minister to Helsingfors, Mr. [H. F. Arthur] Schoenfeld, has been approached as to the possibility of Washington as an intermediary between Finland and Russia.

"In Helsingfors it is significant that the British legation staff is allowed complete freedom of movement within the city limits."

Capital Discounts Reports.

Washington, D. C., Aug. 31 [Special].—Official and diplomatic circles tonight disclaimed knowledge of reports from Stockholm, Sweden, that John G. Winant, American ambassador to London, was acting as a "go-between" in peace negotiations between Russia and Finland.

"YOU HARNESS HIM FIRST, THEN WATCH ME DRIVE HIM!"

Escaped Rodeo Bull Hurts 6 in Holiday Crowd

(Pictures on page 10 and back page.)

A holiday crowd visiting the Shedd aquarium was terrorized yesterday afternoon when a huge Brahma bull escaped from a Soldiers' field rodeo and spent a quarter of an hour charging panic stricken persons on the aquarium grounds. Three women and three policemen were hurt and several other persons bowled over before the animal was cornered and shot to death.

Eyewitnesses said the beast threw one woman high into the air, barely missed goring a man and a small boy, whom he knocked down the aquarium terrace, and almost killed a park district police sergeant after pinning him against the aquarium wall. Most of the strollers scampered up the building steps or down the pedestrian subway to safety.

Two Steers Escape.

Shortly after the animal was slain two Brahma steers also escaped from the rodeo but were herded back into the stadium before attacking any one.

The injured are Mrs. Pearl Raminis, 55 years old, 2511 North Halsted street; Mrs. Mary Farah, 28, of 622 Stevens street, Indianapolis, Ind.; Mrs. Addie Freije, 19, also of Indianapolis; Sergt. Ralph Riley of the park district force, and Policemen James McCormick and James Keegan.

Mrs. Raminis suffered injuries to her head, her stomach, and a shoulder. Mrs. Farah was brushed by the bull and injured when she leaped to safety from the lake front wall. Mrs. Freije was injured when she stumbled and fell while fleeing. The policemen were injured in the final struggle in which the bull was killed.

Sighted by Policeman.

Policeman Anthony Gasick, directing traffic in the Outer drive near Soldiers' field, was the first outsider, apparently, to realize the bull was loose. He said it charged up the areaway at the east side of the field, narrowly missed him as it stormed across the drive, then rushed at a woman strolling along the sidewalk.

After missing her the bull continued to the aquarium, where a crowd estimated at 500 scrambled into the pedestrian subway or raced up the aquarium steps to escape. The bull then injured the women and continued around the building. At the rear of the aquarium a cowboy from the rodeo finally got a rope on the Brahma and tied it to a tree.

Breaks Rope in Lunge.

Sergt. Riley arrived then, and the animal lunged at him but was checked short by the rope. It lunged again, however, and the rope broke. Riley, pistol in hand, fired, as did Policeman McCormick. The bull, altho hit, didn't slow up. It smashed Riley against the building wall, bumped McCormick, and was finally killed by a blast from a shotgun in the hands of Policeman McCormick.

Riley, one of whose bullets struck the bull above the right eye, suffered an injury to his back and his legs were cut and bruised. McCormick also was butted and injured. Keegan escaped with a hand wound.

The bull and the two steers escaped while being taken to the arena thru a passageway which passes by the ramp. Rodeo officials, who termed the Brahmas "the most dangerous of all rodeo animals," said the gate at the outside entrance to the ramp should have been locked and that a full investigation would be made. The dead animal weighed 2,300 pounds and was worth $750.

47 RUSSIANS FLYING TO U. S. CAPITAL REACH ALASKA IN 2 PLANES

NOME, Alaska, Aug. 31 (AP).—Two big Russian seaplanes en route from Moscow to Washington, D. C., on a mysterious mission alighted here today for refueling after a rough crossing of the Siberian wastes and the Bering straits. The two planes carried a total of 47 men, all of whom were reported by authorities to have diplomatic passports. The pilots said they had left Moscow Thursday and would leave Nome tomorrow, flying toward Washington via Anchorage, Sitka, and San Francisco.

The two big planes swooped down on the waters of Morton sound without advance warning. The soviet embassy in Washington, D. C., denied knowing of the flight or its purpose.

The heavily clothed, bearded flyers merely asked for fuel. Nome air lines began refueling the ships from their meager gasoline stocks.

TODAY and TOMORROW

To help you get more for your money Chicago merchants are now offering exceptional values in clothing, furs, furniture, household goods, appliances, and all the other articles which you have on your list of needs. For your convenience in shopping they are featuring typical selections in their advertising in the Tribune. To save time and money, be sure to read these advertisments in the Tribune today and tomorrow.

Woman Saves Mother, Baby in Boat Spill

A young matron rescued a mother and child from drowning yesterday in Lake Marie, three miles west of Antioch, after a boating accident which cost the life of Thomas Wisbarth, 23 years old, a student, of Cleveland, O. A second woman also was rescued.

The heroine was Mrs. Walter Schaub, who is spending the summer at the lake. She was operating a 22 foot motorboat with a party of friends aboard. They were Wisbarth; Miss Irene Barrett, 1203 Ashland avenue, Wilmette; Mrs. James E. Looze of McHenry, and Mrs. Looze's daughter, Karen, 3. The husbands of Mrs. Schaub and Mrs. Looze were in a sailboat following in the wake of the motorboat.

Woman Plunges to Rescue.

A sharp turn suddenly threw Mrs. Looze and her child and Miss Barrett into the water. Mrs. Schaub, an expert swimmer, shut off the motor, and dived after them. She swam to Mrs. Looze, who had managed to hold Karen safely, and supported both until Schaub and Looze came up in their sailboat and picked them up along with Miss Barrett.

Wisbarth, who had been left alone in the motorboat, had disappeared in the meantime. When last seen, he was trying to turn the boat around in a position of rescue. H. E. Rosing, assistant fire chief of Antioch, said Wisbarth probably dived into the water to assist in the rescue and sank. Wisbarth, the Loozes, and Miss Barrett were guests of the Schaubs.

U. of C. Student Rescued.

Bathers along 55th street and Lake Michigan witnessed a rescue yesterday when a University of Chicago student, Wayne Jurgenson, 22, of 6116 University avenue, became exhausted while swimming about 600 feet off shore.

When it became obvious that his roommate, George Brenner, 22, swimming with him, could not bring Jurgenson ashore, Helmuth Teichner, 30, of 6511 North Oakley avenue, swam to their aid and effected the rescue.

Girl Drowns, Sister Saved.

Dorothy Majewski, 12, of 822 14th street, North Chicago, was drowned at an unprotected beach north of Greenwood avenue in Waukegan. Dorothy and her sister, Dolores, 14, went to the beach with their brother, George, 32, and his family.

The two girls were floating on inner tubes about 500 feet off shore when George decided they were too far out. He swam to them and brought Dolores ashore. Before he could return for Dorothy, however, she had drifted farther into the lake and was finally swept off the inner tube.

FISH HITS PLEA AT F.D.R. RALLY TO SAVE WORLD

BY WILLIAM STRAND.

[Chicago Tribune Press Service.]

Hyde Park, N. Y., Aug. 31.—Proposals by Roosevelt boosters at yesterday's rally in honor of the President on the lawn of a Roosevelt tenant farmer drew a blistering reply today from Representative Hamilton Fish [R., N. Y.], who has represented this district in congress for 21 years.

Representative Hamilton Fish.

Moses Smith, on whose rented lawn the annual meeting of the Roosevelt Home club was held, proposed that all noninterventionists be "banished to the highest peak in the Rocky mountains." The Roosevelt backers cheered lustily.

John E. Mack, a Poughkeepsie lawyer who twice nominated Mr. Roosevelt for the Presidency, urged the President to "clear up the troubles of the whole world . . . and finish the work which Woodrow Wilson conceived." More cheers.

Not Enough Peaks, Fish Says.

To the first proposal Fish replied that there are not enough peaks in the Rockies to accommodate all the Americans opposed to war. If any separating of interventionists and noninterventionists must be done, he asserted, it would be a much simpler process to get rid of the war mongers.

As to Mack's proposal for clearing up the troubles of the whole world, Fish continued, Mr. Roosevelt would show himself more worthy of his high office if he concentrated more on meeting the problems of America and let others worry about the rest of the world.

"Eighty-five per cent of the American people are against war, Fish declared. "The people of this district have expressed themselves, 9 to 1, against becoming involved in a conflict in Europe or Asia. [Fish referred to a postcard poll he conducted recently among his constituents.] Any remarks made yesterday notwithstanding, I expect to poll my biggest majority when I run for reelection next year on a noninterventionist platform.

Called Insult to Nation.

"The slurs by speakers at the President's rally are an insult to this district and the rest of the nation. The American public is determined to prevent Mr. Roosevelt or Field Marshal Harry Hopkins from involving this country in Europe's endless warfare.

"The suggestion that Mr. Roosevelt solve the problems of the whole world is a nice thought, but it's a pretty big job for one man, especially when that man hasn't succeeded in solving the problems here at home in America."

Fish holds his seat in congress despite repeated attempts by the President in past elections to have him defeated.

During the last campaign Clare Luce, a Broadway playwright, and active in pro-war activities, was imported to master-mind a publicity campaign against him.

Fish, however, won as usual. While he has been elected time after time, records show, the President has carried the district only once in his political career. That was in 1910 when Mr. Roosevelt was running for the state senate.

Anti-War Stand Praised.

While the President's boosters were enjoying their outing yesterday amid the rustic surroundings, Representative Fish was busy in a musty office in downtown Poughkeepsie interviewing his constituents.

He reported that the majority of those with whom he talked praised his anti-war stand and urged him to continue his fight to keep the nation from being plunged into an all out shooting war on foreign soil.

Mr. Roosevelt, who is spending the week-end on his mother's Hudson river estate, spent the day today putting the finishing touches on a Labor day radio speech to be delivered tomorrow afternoon. The speech will be heard over W-G-N and Mutual at 12:45 p. m. It is regarded likely that he will make an important declaration on United States foreign policy. It will be his first public address to the American people since his historic meeting at sea with Winston Churchill.

32d Division Will Hold '42 Convention in Chicago

Jackson, Mich., Aug. 31 (AP).—The 32d [Red Arrow] division voted today to hold its 1942 convention in Chicago. All previous division conclaves have been held either in Wisconsin or Michigan.

WORLD EYEING U. S.-JAPANESE FENCING MATCH

Parley May Decide Course of War.

BY ARTHUR SEARS HENNING.

[Chicago Tribune Press Service.]

Washington, D. C., Aug. 31.—The most spectacular and momentous diplomatic fencing match since the beginning of the war is now claiming the world spotlight.

The fencers are President Roosevelt and Prince Konoe, premier of the Japanese empire, who have commenced negotiations looking to a settlement of the differences caused by Japanese actions in Asia and the challenge thereof by the United States government under the Hoover and Roosevelt administrations.

The outcome of the battle of wits between the President and the prince bids fair to influence profoundly the course of the wars now raging in Europe, Africa and Asia. If a settlement should be reached the President would be enabled to withdraw the United States fleet from the Pacific ocean for use against the Nazis in the Atlantic.

Transfer Might Tip Scales.

Such transfer of American warships to the Atlantic might tip the scales in favor of Britain sufficiently to insure the eventual defeat of Germany, Japan's ally.

If the negotiations fail or are prolonged indefinitely the President will be impelled to keep the fleet in the Pacific to defend British Malaya and the Dutch East Indies in accord with the President's far eastern policy as revealed a week ago by Prime Minister Churchill of Great Britain. The longer the American fleet is kept in the Pacific the more secure will be Germany, Japan's ally.

After preliminary soundings by United States Ambassador Joseph C. Grew in Tokio and Japanese Ambassador Admiral Kichisabura Nomura in Washington Prince Konoe opened the negotiations with a personal letter addressed to Mr. Roosevelt.

Delivered in Person.

Admiral Nomura, claiming an ambassador's right, delivered the letter in person to Mr. Roosevelt and remained for a conference with the President and Secretary of State Cordell Hull. The only information emanating from this meeting was that Mr. Roosevelt would answer Prince Konoe with a personal letter.

Thereafter the two distinguished negotiators will get down to cases on what each one wants and what each one is willing to concede. They start far apart, so far that few informed persons in official Washington are sanguine of a settlement of fundamental differences.

More likely, many believe, is a sort of truce whereby the United States would lift the economic sanctions that are squeezing Japan industrially and commercially and Japan would halt her expansion program temporarily, at least.

Issues in Dispute.

The negotiations cover a broad field embracing the following principal areas of dispute:

1. Japan's four year old invasion of China which Mr. Roosevelt has denounced as a treaty-breaking aggression and is combatting by furnishing military aid to China.

2. Japan's seizure of Manchuria in 1931 which the Hoover administration denounced with impotence because of the refusal of Great Britain to support the protest. The Roosevelt administration indorsed the Hoover policy and has declined to recognize the Japanese puppet state, Manchukuo.

3. Japan's recent occupation of French Indo-China and maneuvers for the domination of Thailand, both threats to adjoining British possessions and the Dutch East Indies, which Mr. Roosevelt is marshaling American military, naval, and economic resources to check.

Gasoline for Russia.

4. The furnishing of American airplane gas and war munitions to soviet Russia, which Japan, linked by fraternal treaty ties to both Germany and Russia, professes to view with alarm.

5. American economic sanctions which have frozen Japanese assets in this country, disrupted Japanese shipping to the United States, curbed the flow of American oil to Japan and destroyed Japan's lucrative export of silk to the principal silk stocking market of the world.

6. Japan's "co-prosperity" system for eastern Asia and America's open

[Continued on page 6, column 3.]

LANE BRYANT
COOL, COOL SECOND FLOOR

$12
$19 to $29 Values

Sale of Your Favorite Between Season

Lansmoor COATS

- Fitted and Boxy Styles!
- Black or Navys
- All Beautifully Lined
- Smart Detailing
- Expertly Tailored

Sizes 12 to 20; 38 to 52

16½ to 30½ in the Group

OPEN A CHARGE ACCOUNT!

Lane Bryant
101 N. WABASH AVE.

Yes, you CAN get Mrs. Snyder's TODAY

Want to make your holiday complete? Just come to one of Mrs. Snyder's shops listed below for a luscious box of chewies, caramels, fruit jellies, nut candies and cocoanut pieces. Ask for the LABOR DAY SPECIAL . . . you'll get 2 glorious pounds for only $1.20!

TEN of my shops are open today: DOWNTOWN: 65 W. Randolph, *81 W. Jackson, 218 and 406 S. Michigan, 130 S. Wabash. NORTH SIDE: *1731 W. Howard. EVANSTON: 716 Church St. OAK PARK: 104 N. Oak Park Ave. SOUTH SIDE: *1514 E. 53rd, *2030 E. 71st. (Fountain service and my ice cream at all shops marked above with a star* Enjoy delicious ice cream there, or take it home for dessert.)

MRS. SNYDER'S CANDIES
16 shops in Chicagoland . . . Tel. Central 3116
Out-of-towners send orders to 119 N. Wabash Av. CHICAGO

JACQUES French Restaurant
900 N. MICHIGAN
Dine in Jacques garden
This action provides—
Plenty of pleasure
And good taste besides!
Cocktail Hour in the Garden Every Afternoon
Luncheon . . . 85c to $1.25
Dinner . . . $1.85 to $2.25
Cornelia De Haas, Famous Psychic

EDUCATIONAL.

For the convenience of those who were unable to arrange their enrollment last week . . . and to facilitate entering classes promptly Tuesday morning,

The GREGG COLLEGE
Will Be Open
TODAY
for registration
10 A. M. to 3 P. M.
Telephone STAte 1881
6 N. Michigan Ave. at Madison St., Chicago

WANT A FURNISHED APARTMENT?
See the Furnished Apartments-to-Rent columns in the
CHICAGO TRIBUNE WANT AD SECTION

COUNTER-DRIVES BY REDS HALTED, GERMANS CLAIM

Leningrad's Defenses Are Declared Weakening.

(Maps on back page.)

BERLIN, Aug. 31 (AP).—On this last day of the second year of the European war touched off by Germany's operations against Poland, battleplanes of the German air force ranged far east of the Dnieper river in Russia and German land forces "flattened out" what appeared to be secondary Red army counterthrusts in the Gomel sector.

Odessa, soviet Black sea port and naval base, held out against a bitter siege. Fighting raged about Leningrad, the second city of the Union of Soviet Socialist Republics, but Berlin sources said its defenses were apparently weakening.

In the far north, German allied Finland had regained approximately the frontier regions she lost to Russia in the 1940 Moscow-Helsingfors peace treaty.

Silent on Central Action.

The German high command communique stressed Finnish progress and made no mention of German action on the Russian front.

"As already reported in a special announcement," it said, "Finnish troops administered a destructive defeat to soviet forces in heavy battles in the vicinity of Viipuri [Karelian isthmus city 75 miles northwest of Leningrad] and on Aug. 30 won back the town itself. At the same time the Finnish troops made impressive gains of territory on the Karelian isthmus in the direction of Leningrad."

Menace to Leningrad Seen.

German dispatches declared these northland fighters had chased the Russians back on the isthmus to what was the Russian-Finnish border before the soviet attack in 1939. DNB, German news agency, stated that, northeast of Lake Ladoga, Finns had passed the old boundary in an operation that conceivably could menace Leningrad.

[The old Karelian isthmus border was about 40 miles northwest of Leningrad; the boundary east of Lake Ladoga was some 200 miles away.]

Russian forces, however, still held Hango, the old naval harbor on the Gulf of Finland.

Counterattacks Flattened.

German dispatches said Russian counterthrusts in the middle sector of the eastern front flattened out against a stonewall defense. Russians were said to have lost 30 tanks in one attack.

From the northern front came reports that the Russians had planted thousands of land mines to hinder the advance on Leningrad. One army corps was said to have removed 1,100.

Railway lines and fortifications were reported to have been blasted by German flyers east of the Dnieper, 143 Red army planes were declared destroyed and a toll was claimed too at sea—the sinking of two gunboats, a tug, and a transport by patrols over the Finnish gulf and Lake Ladoga, and the damaging of a 4,000 ton ship near Odessa.

The Russians were said to have suffered "bloody losses" in an attempt on Friday to recapture a Dnieper river island south of Kherson, lower Ukraine.

Changing Ethiopia

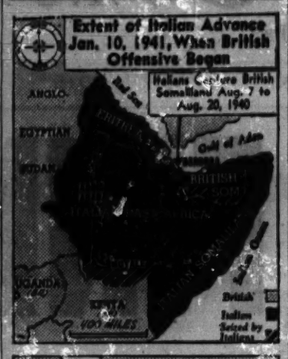

These maps show the extent of changes in territorial sovereignty in and about Ethiopia since Jan. 10, 1941. An Italian garrison still holds out at Gondar.

WAR IS TOPPLING PAST GREAT OFF PARIS PEDESTALS

[Copyright: 1941: By the New York Times.]

VICHY, France, Aug. 31.—Parisian authorities are considering a plan to melt down many of the peacetime capital's famed bronze statues in connection with the campaign for salvaging any available nonferrous metals.

France in the last 50 years has been prodigal in erecting statues, many of them representing public figures whose reputations have been dimmed by time.

One point complicating the melting program, however, is: Who would decide which statues should be scrapped, and which should be allowed to stand?

Home owners have been promised more than current prices if they turn in ornaments or other unnecessary articles made of copper, brass, lead, zinc, and tin.

KILLED WHEN AUTO CRASHES.

New Minden, Ill., Aug. 31 (AP).—Thrown from an automobile as it overturned on state highway 127 near here, Wilbert Dinkelmann, 23, was fatally injured last night. Unhurt were the driver, Willard Ruter, who swerved to avoid a collision, and Melvin Voliner.

Chicago Daily Tribune.
THE WORLD'S GREATEST NEWSPAPER
Vol. 1. Monday, September 1. No. 209.
Published daily except Sunday at Tribune Tower, 435 North Michigan avenue, Chicago Illinois.
The Tribune company, publishers.
MAIL SUBSCRIPTION PRICES:
Mail subscription prices in Illinois (outside Chicago), Indiana, Iowa, Michigan, and Wisconsin: Daily Tribune only $6.00 per year; with Sunday Tribune, $12.50 per year.
Zones 3 and 4 in states other than Illinois Indiana, Iowa, Michigan, and Wisconsin: Daily Tribune only $7.50 per year; with Sunday Tribune $15.00 per year.
Zones 5, 6, 7, and 8, including Canada and Mexico: Daily Tribune only $12.00 per year with Sunday Tribune $19.50 per year.
Foreign: Daily Tribune only $25.00 per year; with Sunday Tribune, $42.00 per year.
Entered as second class matter May 14, 1919, at postoffice at Chicago under the act of March 3, 1879.

REDS CLAIM GAIN AGAINST NAZIS ON BOGGY FRONT

Foes' Attempts to Bridge Dnieper Thwarted.

(Maps on back page.)

MOSCOW, Sept. 1 [Monday] (AP).—Red army soldiers are gaining ground on the boggy central front with artillery supported counterattacks and have broken up repeated German efforts to force a crossing of the Dnieper river, it was reported today.

Front line dispatches said the army of Marshal Semeon Timoshenko was pushing methodically forward, while their fellow soldiers on the northwestern and southwestern fronts were battling to hold positions against violent German assaults.

The midnight communique merely said, as it has for days, that fighting was in progress along the whole front, but other reports told of German attempts to put a pontoon bridge over the Dnieper, in the Ukraine.

The four man crew of a Russian bomber sacrificed their lives to shatter the bridge, the Russians said.

Dive Into Span.

With their bomber burning from a hit by a German shell "the crew decided to steer the burning plane with its remaining bombs against the enemy pontoon bridge," a war report declared. "The plane hit the bridge and an explosion broke the bridge into splinters."

The Russians declared the Germans had concentrated large tank and infantry forces near the town of D [probably Dnepropetrovsk] on the right bank of the Dnieper, and sappers had begun constructing the pontoon bridge.

In two days, the Russians said, almost 1,000 Germans were killed by artillery and bombers, and almost 50 tanks, 6 anti-aircraft batteries, and many pontoons were destroyed. On the third day the Germans pushed the bridge to midstream, where the bomber wrecked it.

Tell of Victory in North.

On the far north front, the Red army was said to have killed 1,200 out of a picked German force of 1,500 troops sent to capture the city of "N."

Dispatches to the party newspaper Pravda said German artillery fire on the central front was growing weaker.

The Russian communique declared the soviet pilots destroyed 125 German planes at a cost of 24 soviet aircraft.

The soviet press reviewed the two year old war and declared fighting on the Russian front is the turning point toward Nazi defeat in a long and bloody conflict.

SPECIAL HOURS 9 A. M. TO 9 P. M. TUESDAY ONLY

AT THE HUB

Last 5 Days August Sale Prices!

SPECTATOR "DEBS"

Designed by Frank Sbicca

$6.95

August Sale Priced While Quantities Last!

Beautiful new suedes that will appeal especially to college and career women. Black and brown with calf and alligator grained trim. All heel heights; open and closed toes. *Fifth Floor*

THE HUB
Henry C. Lytton & Sons
State and Jackson, CHICAGO • *Sherman and Church*, EVANSTON

OTHER HUB NEWS ON PAGES 11, 12, 13, 14

That's Our Man!

Keep your eye on Smith . . . he's going places! Just look at his appearance . . . the way he carries himself—chest out, head up, shoulders back! You can't help admiring him. He wears the original

MUNTER'S Nulife SHOULDER BRACES

$1

- For Men, Women and Children
- Helps You Sit and Stand Correctly
- Aids in Proper Breathing
- Weighs One Ounce
- Launders Easily

EXTRA WIDE BELTS
Well Constructed
For men and women with extra large girths. $3

MUNTER'S Nulife
Lightweight HEALTH BELTS
$2

- Helps support the Back, Reduces the Abdomen
- Washable, Durable Made for every member of the family. Get yours now!

Nulife Demonstration!
Miss Margaret Cray of New York, demonstrator for Nulife, will be at Our State St. Store to answer your questions on the use and wear of Nulife!

MAIL ORDER COUPON
Goldblatt Bros., *State, Jackson, Van Buren, Chicago, Ill.*
Please send me the following Nulife garments:
☐ Extra Wide Health Belt, $3 ☐ Nulife Health Belt, $2
☐ Nulife Brace, $1

	Waist Measure	Hip Measure	Weight	Height	Chest
Men					
Women					
Child					

NAME.....
ADDRESS.....
CITY.....
Cash ☐ Charge ☐ C.O.D. ☐
Free Delivery Within 40-Mile Radius
(Illinois Residents Add 2% Sales Tax When Remitting)

Phone and Mail Orders Filled . . . Call WAbash 9800 (Shopping Service) or Mail Coupon

GOLDBLATT BROS.
Ten Department Stores

CHICAGO'S WOMENFOLK TAUGHT US OUR

TEN COMMANDMENTS . . .

1. CLEAN AND WHITE
. . . inside, outside, front and back . . . swept . . . and scrubbed . . . and shining.

2. FRIENDLINESS
. . . the deep-down kind that comes from picking nice folks to work with us . . . and giving them a chance to get ahead.

3. SELF-SERVICE
. . . easy-to-reach shelves, easy-to-read labels and prices, easy-to-get-around aisles, easy-to-wheel gliders, easy-to-get—help—when you want it.

4. TRUE QUALITY
. . . careful, critical, food buying, better-than-Government requirements, kitchen-testing of all big shipments.

5. FRESH PRODUCE
. . . fast delivery every morning of all perishables . . . big refrigerators . . . everything ice-fresh.

THANK YOU, CHICAGO

EIGHTEEN THOUSAND Chicago housewives helped us plan the Jewel Food Stores.

We asked them what they wanted most in a food store. They gave us what we call Jewel's "Ten Commandments" on how to run good . . . genuinely, honestly good . . . food stores, where they would feel safe in shopping . . . even for their babies.

Jewel Food Stores
JEWEL TEA CO., INC.

6. LOW PRICES
. . . because we're cash-and-carry . . . because we're big enough to buy in big lots . . . but most of all because our folks work as a team to avoid waste and save money for all of us.

7. RELIABLE WEIGHTS
. . . and no funny business. No dried-out goods . . . no butcher's thumbs.

8. VARIETY OF FOODS
. . . more good things to eat, more well-known brands, more variety in price . . . 1,800 items in every store.

9. UNIFORM PRICES
. . . no tricks; everyday rock-bottom prices, exactly the same at all Jewel Food Stores.

10. JEWEL GUARANTEE
. . . we will never knowingly disappoint you. Money back if you say so, and with the Jewel smile, too.

NEW YORK
LIMITED 23 HOURS
Via New Penn Turnpike
ASK FOR NORTHERN TRAILWAYS
20 E. Randolph. Ran. 9500
$17.95 ROUND TRIP

RESORTS AND TRAVEL.
TOURS.

THE CONVENIENT SOUTHWEST ENTRANCE TO NAVY PIER IS OPEN FOR
Chicago's 1-DAY LAKE EXCURSIONS
S. S. City of Grand Rapids
To Milwaukee
Daily 9:45 A. M.
Home 9:45 P. M.
$1.75 Round Trip
Sun. & Hol. $2.00
Convenient Free Parking at Entrance to Pier
Phone Delaware 4949
MOONLIGHT SKYLINE CRUISE
Nightly 10:15 to 12:30 75c
MUSIC—DANCING—FUN
DOCKS: NAVY PIER

Church organist . . .
Bust of Jeanne d'Arc . . .
Brass furnace tender . . .

2,000 mixing bowls—sheet metal plant—14 new houses in Northbrook—aquarium plants—German Mettlach beer steins—training for mothers in child guidance—steel portable building—unique hall clock that plays 3 tunes on 9 tube chimes: these were subjects of recent want ads in the Tribune want ad section.

For news of many new opportunities to make and save money, read today's want ads now.

Special Sale

New "Historical America" Albums

A Beautiful Copy of the Declaration of Independence on Inside Front Cover

$3.50

The perfect answer of how to preserve your snapshots. Durable DuPont Fabricoid covers beautifully embossed in brilliant gold color. Two sizes, 16½ in. long x12½ in. wide, or 15½ in. long x11½ in. wide. Red or Brown.

Three Other Special Groups, 29c, 50c, $1.00

Phone State 1500 or Mail Your Order
Mandel Brothers, 1 N. State, Chicago
Name..... ☐ CHG.
Street..... ☐ CHK.
City..... State..... ☐ C.O.D.
Album 15½"x11½" at $3.50..at $3.50 16½"x12½"..☐ M.O.
Add 3% on account of the Illinois Retailers' Occupational Tax. Mailing charges extra outside our regular delivery zone.

Camera Section—First Floor—Wabash

MANDEL BROTHERS

WITH PRECISION LENSES

ARCWAY

NATIONALLY FAMOUS EYEGLASSES

For Tuesday and Wednesday Only
FUL-VUE, GOLD FILLED, SOLID GOLD NOSE BRIDGE
Rimless masterpiece of superior protective qualities and refinement. Single vision white toric lenses. Sight test included.

$9.95 COMPLETE

GOLDBLATT BROS.
State St. Store (State, Jackson, Van Buren) and Neighborhood Stores

Optical Depts. Directed by Dr. D. M. Appel, O.D.
(Not in Our Indiana Stores)

ADVERTISE IN THE CHICAGO TRIBUNE

CHICAGO LABOR COUNCIL WARS ON RACKETEERS

Federation News Indorses Tribune Crusade.

BY JAMES DOHERTY.
(Picture on back page.)

The Chicago Federation of Labor yesterday declared war upon racketeers and gangsters who prey upon organized labor. The declaration was made in a front page editorial headed "Drive the Rascals Out," published in The Federation News.

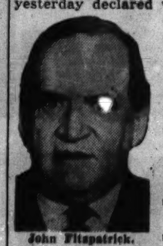

John Fitzpatrick.

Because of the official character of this publication, the declaration has behind it the full authority of John Fitzpatrick, president of the federation since 1905. The editorial gave full support to THE TRIBUNE'S crusade against labor racketeers.

Cites Threat to Tribune Men.

The Federation News told of the anonymous letter sent THE TRIBUNE a few weeks ago in which threats of death and violence were made against Tribune writers who reported gangsters' domination and treasury looting of certain unions. This letter was printed in THE TRIBUNE of Aug. 23 with an editorial warning "Mr. Anonymous" that THE TRIBUNE would track him down if any member of The Tribune staff were molested.

"When a Chicago newspaper that has been conducting an exposé of rotten conditions in certain Chicago labor unions receives anonymous threats against its staff because of this, it is the utmost concern of every decent trades unionist in the city," the Federation News said.

"Indorsed by Every Honest Man."

"The campaign of THE CHICAGO TRIBUNE to spotlight for investigation those who prey on labor has the indorsement of every honest man and woman. No greater crime exists, in our opinion, than the willful pilfering of the workers by those to whom they look for help.

"While the Chicago Federation of Labor and THE CHICAGO TRIBUNE do not always agree on what is best for labor, there can be no difference between us on the urgency of driving the rascals from the labor movement in Chicago and everywhere else. In this fight we welcome the support of THE CHICAGO TRIBUNE or any other agency. We disown and denounce the type of individual who is resentful of it as an enemy of honest labor.

Called Most Dangerous Foes.

"Those pilferers of the trusting and innocent workers are the most dangerous enemies labor has today. There is no place in organized labor for the racketeer, the chiseler, the fixer, or the terrorist.

"On this Labor day we ask that Chicago's organized labor, with many years of honorable record behind it, rededicate itself to purging its ranks of the leeches who fatten at the expense of the workers."

Fitzpatrick and Secretary Joseph Keenan, with Secretary Victor Olander of the Illinois Federation of Labor, and Attorney Daniel Carmell, counsel for both of these labor organizations and for the American Federation of Labor, have been among the leaders who battled labor crooks.

Fitzpatrick recently forced the ouster from office in the federation of Charles F. Wills, business and circulation manager of the Federation News and the father-in-law of Max Caldwell, a former Capone gangster who is under investigation by the state's attorney's office in connection with his four year rule of the grocery clerks' union.

Within the federation there were groups who rallied to Wills' support and who sought to keep him in office. Failing in that, they were expected to work together to name Wills' successor on the executive committee of the federation. President Fitzpatrick is said to have shown his stand in the editorial.

Attorney Carmell said the Federation News announcement is a note of appreciation of the services of THE TRIBUNE in helping labor clean house. Olander said he concurred in the wording and spirit of the Labor day message to the AFL family of Chicagoland.

HURT IN BRAWL; TWO QUIZZED.

Carl Lauter, 56 years old, 2113 North Kedvale avenue, and Andrew Junger, 42, of 1542 North Kedzie avenue, were arrested by police yesterday for questioning about a brawl in which Henry Puetz, 52, of 1811 North Whipple street, suffered a suspected skull fracture.

Ginger's New Escort

[Associated Press Wirephoto.]

Ginger Rogers of the films and Actor George Montgomery holding hands in a Hollywood night club.

Hollywood, Cal., Aug. 31 [Special].—Ginger Rogers is reported by Hollywood to have found a new beau—maybe a husband. He is George Montgomery, young film actor. Ginger has asked him to be her guest at her ranch in Oregon. They have been seen together occasionally at dinner in the evening. But when approached on the subject, the two film people merely smile and have nothing to say. Miss Rogers, the 1941 Academy award winner, has been married twice. She divorced her first husband, E. J. Culpepper, in 1931. Her divorce from Lew Ayres, actor, became final on March 21 of this year.

BRITAIN FINDS IT PAYS TO GET MOST MEN THERE FIRST

BY SAM BREWER.
[Chicago Tribune Press Service.]

BAGDAD, Iraq, Aug. 29 [Delayed].—British forces are delighted with the quick effect produced on the Iranians [Persians] by their decisive move with a powerful force, it was said here today. For once, observers said, the British didn't try to do a job with an undersized force and as a result they have been rewarded with a quick and almost bloodless success.

The Iranians were not equipped to resist any modern army with mechanized equipment and aircraft. The British for the first time in any campaign had complete superiority in air strength and the effect was potent, tho more leaflets than bombs were dropped.

All British subjects in the country were safe and well except three killed at Adaban, it was announced. Those imprisoned have been released. Quick action by airborne troops protected many. Others were not harmed altho they were not protected.

Five of Family Believed Drowned in River Flood

Lowville, N. Y., Aug. 31 (AP).—Five persons were believed to have drowned and four others were rescued tonight when their car plunged into a Black river tributary thru a bridge which had been washed out during a cloudburst. Searchers abandoned hope for Mrs. Bruce Robbins, 34, three of her children and Stanley Robbins, a cousin of her husband. Bruce Robbins, two children and a hired man escaped thru the opened doors of the submerged machine.

BRITISH TRADE UNIONS TO CONSIDER SESSIONS WITH RUSSIAN LABOR

[Chicago Tribune Press Service.]

LONDON, Aug. 31.—Joint Russian and British trade union sessions, alternately meeting in London and Moscow, will be proposed by Sir Walter Citrine, general secretary of the Trades Union council, at the annual trade union congress conference opening in Edinburgh tomorrow. Almost unanimous approval is expected after a debate on Tuesday.

The congress will be asked to support the general council's decision to offer organized collaboration with the Russian trade union movement and to endorse the proposal that a British-Russian trade union council be formed with an equal number of representatives from each side.

Clement Attlee, lord privy seal, is scheduled to address the delegates. Latest figures show that the TUC membership is 5,079,904, an increase of 214,000 over last year.

Cool and Dry Labor Day Pledged by Weather Man

Today is expected to be cool and dry, according to Forecaster Gordon E. Dunn, who yesterday withdrew his previous threat of Labor day showers. Dunn said that the showers came early and as a result today's weather ought to be "about as good as any one can hope for." There probably will be a few clouds. The highest temperature is expected to be about 76 degrees.

Here... at HENRICI'S... it tastes just like you'd hoped it would ... SOMEWHERE...

Roast Prime Ribs of Beef... big, thick, lean cut of beef... pool of rich, red-brown meat juice... that's all... no fancy trimmings to get in a man's way... no tricks to confuse a man's taster.

Honest, straightforward... platter-filling; to make a man *forget* his cares and business worries ... and *smile*... and eat till the *last* bite's *gone*.

Expect the *grandest* cut of beef meat you ever ate... expect it to be *big* and tender (fork-tender). Save up a *real* appetite... and then come in today ... and say you want HENRICI'S R P R of B.

Promise: It'll be *better* than you expected.

HENRICI'S
CHICAGO'S MOST FAMOUS RESTAURANT
on Randolph between Clark and Dearborn

ALL 4 HUB STORES OPEN TUESDAY 9 A.M. TO 9 P.M.

Sport Shop Sensation!

1200 SWEATERS & SKIRTS

Normally Priced at $3.50 and $3.95

$2.95 EA.

Classic long sleeve and V-neck Cardigan pullover *sweaters* in red, natural and other new shades. 32 to 40... Glen plaid, solid and tweed gored and pleated *skirts*. 24 to 30.

SIXTH FLOOR

THE HUB
Henry C. Lytton & Sons
State and Jackson, CHICAGO • EVANSTON • OAK PARK • GARY

LAST 5 DAYS! RUSSEKS AUGUST SALE PRICES WILL PREVAIL UNTIL SATURDAY, SEPTEMBER 6TH

Don't Delay! While August sale prices are still in effect...invest in one of these

RUSSEKS FUR COATS of

SHEARED CANADIAN BEAVER
BLACK PERSIAN LAMB
SILVER FOX

...at our Guaranteed* August sale price of

400

These are the coats that have roused all Chicago to action. These are the coats that have kept things humming in our Fur Salon—that have helped to make this our greatest August Sale... The Silver Fox coats are worked of choice plump skins, almost blinding in their brilliance. The Persian Lambs are superior, tightly knuckled pelts. And as for the sheared Canadian Beavers—there's only one way to describe these skins—top quality! This is an opportunity to save a pocketful of dollars... Better come early.

AIR-CONDITIONED MAIN FLOOR

ONLY 10% IS REQUIRED FOR AN INITIAL PAYMENT

*We unconditionally guarantee that you will make a definite saving, as against our later prices, by buying your coat in our August Sale.

Russeks

STORE HOURS: 10 A. M. TO 6 P. M.

200 NORTH MICHIGAN AVENUE—AT LAKE STREET

TUESDAY AT 9:30 A. M. TO 6 P. M.
COOL, COOL
LANE BRYANT

SMASHING SHOE SALE

$2

Were $5.95
Were $4.95
Were $3.95
All go at—

For NOW and Fall Wear!
... Suedes! ... Fine Kids! ... Patent Trims! ... Pumps! ... Oxfords! ... Ties! ... Straps! .. Black, blue, brown, green, wine, and combinations! More than 50 styles!

Sorry! No Phone or Mail Orders!

SIZES 4 to 11—B to EEE in the group! All Sales Final!

COOL, COOL Lane Bryant
FASHION BASEMENT • 101 N. WABASH AVE.

Chair Clearance

Regularly $49 to $65

Your Choice

39.75

Handsome brocatelles, matelasses, damasks, and tapestries in a wide selection of colors and patterns. 125 chairs to choose from. Many in mahogany... many with cushions or pillows of feathers and down.

TOBEY
121 SOUTH Wabash Ave.
Between Monroe & Adams

APPLICATION FOR $7,500-$11,250 ACCIDENT INSURANCE POLICY
AND SUBSCRIPTION TO THE DAILY TRIBUNE

NOTE: For the sum of 25c preliminary term fee, plus 10c a month in advance thereafter, the Chicago Tribune makes available to its Home Delivery Subscribers and members of their families who reside in the same household a $7,500 Travel Accident Insurance Policy. Insurance coverage eventually increases to $11,250 on continuous renewal. Issued by Federal Life Insurance Co., Chicago. NO MEDICAL EXAMINATION. One policy to a person. Issued only to applicants over 10 and under 70 years of age.

Mail this Coupon to the Chicago Tribune. SEND NO MONEY. Accredited representative will call and collect 25c. Official Carrier will collect monthly thereafter for Insurance and Subscription. Insurance will lapse if subscription is stopped.

☐ *I hereby order the Daily Tribune delivered to my home by Carrier six days a week, starting immediately, for which I agree to pay the regular rate.*

☐ *I am a Home Delivery subscriber and agree to continue.*

Do you apply for this $7,500 Travel Accident Policy?.....
(PLEASE PRINT)

Your Name?..... First Name Middle Name Last Name

Address?..... Number Street Apt.?.....

..... City State Phone?.....

Your Age?..... Date of Birth?..... Month Day Year

Are You Blind or Deaf?..... Are You Crippled?.....

Name of Person to Whom Insurance Is to Be Paid in Case of Your Death? (Beneficiary)

..... Relationship.....
First Name Middle Name Last Name

Applicant's Signature.....
Sign in Own Handwriting

NOTICE: Orders for Home Delivery of the Tribune are acceptable only from persons residing where such service is maintained and are subject to rejection by the Tribune. All applications for insurance are subject to rejection by the Federal Life Insurance Co. Insurance does not become effective until noon the date policy is issued.

Form A2735—3-39

FRANCE BECOMES ONE-PARTY STATE BY PETAIN ORDER

Puts Country on System Similar to Nazis'.

BY DAVID DARRAH.
[Chicago Tribune Press Service.]

VICHY, France, Aug. 31.—Chief of State Henri Philippe Petain announced today the formation of a party to back up his government's work for reconstruction of defeated France.

Addressing 30,000 members of the French legion of war veterans in the Vichy stadium, he said the legion's ranks would be opened to "volunteers for the national revolution." This will enable all his supporters, not only former soldiers, to join.

Political observers declared the effect of Petain's declaration would be to make the legion, of which he is president, the only functioning political party of France. The country thus will become a one-party state, as are Germany and Italy.

1,200,000 in Legion.

The ex-soldier organization, which today thruout the unoccupied area commemorated the first anniversary of its founding, will be known as the Free Legion of Combatants and Volunteers for National Revolution. Heretofore the legion has had about 1,200,000 members, veterans of two wars.

Petain's declaration was made to the legionnaires at the climax of four days of ceremonies aimed to galvanize French patriotism behind his government after weeks of stern action against communists and foreign agents.

A manifesto read at the stadium and in 150 other cities pledged the legion's support to Petain and Admiral Jean Darlan, the vice premier.

Silence Critics, Petain Urges.

Petain replied:

"Let us rally to ourselves all those hesitating and dissatisfied people who have not understood our disaster and its consequence and continue to live in illusions of the past. I ask you to impose silence on our tumultuous critics. France has only one government and that is the one I direct with the collaborators of my own choosing. This government has only one policy, which is one concerned with French honor and interests."

[A Vichy broadcast heard yesterday in New York said Gen. Maxime Weygand, commander-in-chief for North Africa, and Auguste Nogues, governor of Algeria, had pledged their loyalty to Petain.]

Admiral William D. Leahy, United States ambassador, was present.

Former Vice Premier Pierre Laval and Marcel Deat, editor, shot last week by an assassin, were reported to be almost out of danger.

Singapore Political Agent Is Appointed by Australia

SYDNEY, Australia, Aug. 31.—Sir Frederick Stewart, minister of external affairs, announced today that Vivian Gordon Bowden, Australian trade commissioner in Shanghai, China, had been appointed to represent the commonwealth as its political and commercial representative in Singapore. He will have authority to handle administrative questions and establish liaison with imperial and local civil authorities. Bowden is 57 years old.

VICHY SEIZES U. S. SOCIAL WORKER AS FOE OF NAZIS

Ouster of Relief Chief Is Balked by Spain.

CERBERE, France [At the Spanish frontier], Aug. 31 (AP).—The purge of dissidents thruout France and her Vichy-controled empire brought the arrest Friday at Marseilles of an American social worker, Varian M. Fry, who said he was charged with being "pro-Jewish and anti-Nazi."

Varian M. Fry.

Fry, head of the American Aid Center at Marseilles, an organization working among refugees, was confined overnight in jail there and then ordered to leave the country today. He came to Cerbere accompanied by two policemen and two members of his committee, but Spanish border officials would not let him cross because he had no Spanish transit visa.

Accused of Aiding Red.

Fry said that another charge against him was that he sent money to a communist in the course of his refugee work.

He was arrested, he said, just as he was back at his desk after a tour of several weeks in the unoccupied zone.

Fry explained that the American Aid Center is backed by important American organizations, including the New School for Social Research.

JAMES ROOSEVELT'S CLASSMATE.

In New York, Alvin Saunders Johnson, director of the New School for Social Research, said that Fry had been coöperating with the new school in aiding foreign scholars to leave southern France and reach the United States.

"Fry also was working with the Quakers to help refugees, and with the emergency refugee committee in France," Johnson said.

Harvard university records disclosed that Varian Mackey Fry received a degree there in 1930, the same year as James Roosevelt, son of the President. On June 2, 1931, he married Eileen A. Hughes, Boston. He was a member of the Harvard club and affiliated with Consumers Research.

DIES WHILE HELPING MOTORIST.

Appleton, Wis., Aug. 31 [Special].—Herman Behl, 54 years old, of Appleton, died of a heart attack today while helping a motorist silence a balky automobile horn.

WAR IN PACIFIC
will surely stop all cultured pearl shipments.

MATCHED NECKLACES
with Sterling Silver Clasps
LOW AS $3
EARRINGS $5
RINGS $10

LEBOLT'S is Chicago's largest importers of Cultured Pearls, dealing direct, saving middlemen's profits.

LEBOLT & CO.
STATE at WASHINGTON

Chicago's Leading Furrier For 82 Years

Bishop's
August Fur Sale
EXTENDED OR ONE MORE WEEK

Typical of our hundreds of matchless sale values in stunning, Bishop-quality fur coats are the special value groups listed below. Buy during this final week and save!

$125 Black dyed Pony, Gray Chinese Kid, Black dyed Monkey, Grey Persian Lamb Paw, Black dyed Persian Lamb Paw.

$195 Blended Muskrat, Natural Siberian Squirrel, London dyed Squirrel, Let-out Raccoon, Tipped and Natural Skunk, Black dyed Persian Lamb.

$245 Unitone Hudson Seal dyed Muskrat, Baum Marten dyed and Tipped Skunk, Blended Muskrat, Black dyed Persian Lamb.

$295 Mink Paw, Unitone Hudson Seal dyed Muskrat, Baum Marten dyed Skunk, Black dyed Persian Lamb.

$395 Mink Side or Front Paw, Safari and Matara dyed Alaska Seal, Grey Persian Lamb, Black dyed Persian Lamb.

$495 Black dyed Russian Broadtail Lamb, Safari or Matara or Black dyed Alaska Seal, Silver Fox, Grey or Black dyed Persian Lamb.

$795 Sheared Beaver, Let-out blended Japanese Mink, Blended Korean Kolinsky.

Many Other Groups of Furs at Equally Substantial Savings
SIZES 12 TO 50 IN MANY FURS
A Deposit Will Hold Your Purchase Until Fall
Summer prices prevail on repairing, remodeling and restyling

Established 1860
A. Bishop & Co.
Entrances on Both Streets
RANDOLPH AT WABASH—SOUTHEAST CORNER

MANDEL'S AIR-CONDITIONED **SUBWAY STORES**

STORE CLOSED TODAY, LABOR DAY. THIS SALE FOR TUESDAY

Even 165 Suits from **Arnold Constable**
Fifth Ave., New York
Originally Priced $30

Even 150 Famous **"College Park"**
Baltimore-Made Suits
Originally Priced $25

Even 175 Quality **2-Trouser Suits**
For Men and Preps,
Values at Only $16.99

Even 50 New Style **Cavalry Twill**
Topcoats! Fabric Found
Only in Better Coats!

Even 150 Suits from **N.Y. Men's Shops**
Regularly $22.50 to
$30 . . . Now $16.99

Even 150 Fully Lined **Knit Fleece**
Overcoats! You'll
Marvel at This Value!

Men! Annual Fall Sale! SUITS TOPCOATS and OVERCOATS

Tuesday Morning at 9:30 A. M. . . . An Event You'll Long Remember!

OPEN TUESDAY NIGHT UNTIL 8:30 P.M.

Please use Wabash Ave. entrance after 5:30 P. M. Only Subway Clothing Department will be open

$16.99

Pick Any Garment! Save $5 . . . $10 . . .
Even $15 in This Great Annual Sale!

500 WORSTED BUSINESS SUITS . . . . neat subdued patterns. Single and double breasted styles. **$16.99**

300 CASUAL TYPE SUITS . . . Tweeds . . . cassimeres and cheviots. Surplus stock from a maker of better sports type clothes. **$16.99**

150, 1-of-a-Kind SUITS . . . the surplus stock of several New York men's clothing shops. Regular $25 to $35 values . . . now . . . **$16.99**

175 TWO PANTS SUITS . . . A timely value. Casual types for men, young men and preps. Some with 1 matching and 1 contrasting slacks. **$16.99**

65 PREP COVERT SUITS . . . with one pair of slacks. Voted the favorite of college men . . . durable, neat appearing covert cloth. **$16.99**

350 TWEEDY TYPE TOPCOATS . . . in the popular loose-fitting, casual styles. Fine tailoring at a low price. **$16.99**

50 CAVALRY TWILL TOPCOATS . . . new and popular with men. The very fabric you see only in more expensive coats. **$16.99**

150 KNIT FLEECE OVERCOATS . . . lustrous finish . . . fully lined with EARL-GLO linings. Every coat made to sell for Dollars more . . . at **$16.99**

105, 1-of-a-Kind OVERCOATS, TOPCOATS . . . even some of imported materials in this exceptional group. **$16.99**

125 MELTON OVERCOATS . . . also heavier type coats in this group. Here is your chance for a smart dress coat at a price. **$16.99**

Trouser cuffs finished without charge. Small charge for other alterations. $1.00 maximum charge.

Up-to-the-Minute Styling

Drapes and semi-drapes . . . 3-button single breasted or full chested double breasted styles. Conservative styles . . . loose fitting coats.

You Can Pay $4 Down . . .

Ask about our convenient budget Plan! $4 deposit also for C. O. D. or layaways. Remember . . . it's easy to pay . . . the MANDEL WAY!

SIZES: *Suits in Regulars, 33 to 46! Longs, 36 to 42! Shorts, 35 to 42! Stouts, 39 to 48! Few Short Stouts! Overcoats and Topcoats in Regular Sizes, 36 to 46! Some Longs and Shorts!*

Upper Subway, Wabash

Bootmaker TO THE AMERICAN GENTLEMEN | Jarman SHOES FOR MEN CUSTOM GRADE | Benchmaker SHOES | Holland Shoes REG. U.S. PAT. OFFICE | THE Edgerton SHOE

Yes . . Every Pair Made to Sell for $5.50 to $10! Now

Men! Famous-Make SHOES

Upper Subway, Wabash.

Calf, Kid, Grain Leathers!

Many shoes with arch support features in this amazing lot of fall shoes. See these. You'll recognize the famous quality.

$3.99 pr.

Even Custom Grades!

Famous Bootmakers . . . Jarmans . . . Holland . . . Physical Culture! A special purchase brings this value! Sizes 6 to 12, AA to D widths in the group.

New! Smart!
The Reversible Coat

For School, Work or Play . . .

$9.95

Gabardines!
Camel Shades!
Corduroys!
Tweeds!
PLAIDS!

Students! Careerists! Gadabouts! Here're the coats you'll rave about 'cause one side's your winter coat and the other side's your raincoat! Belted, fitted and boxy models with zipper or button fronts. Many with detachable hoods. Sizes 12 to 20.

Sizes 12 to 20

Sizes 12 to 18

SPORTS SHOP—FIFTH FLOOR.

MAIL OR PHONE ORDERS . . . STATE 3000

Store Closed Today—This Item for Tuesday. Store Hours 9:30 A. M. to 6 P. M.

The Door to Thrift
NETCHER'S BOSTON STORE

SUBSCRIBE FOR THE CHICAGO TRIBUNE

AERIAL FORTRESS BOMBS BREMEN IN DAYLIGHT RAID

Sub-Stratosphere Craft Flies at 67 Below Zero.

LONDON, Aug. 31 (AP).—An American made fortress bomber flying in the substratosphere bombed the German port of Bremen in open daylight today, the air ministry announced, during a nonstop day-long continental offensive marking the royal air force's busiest day since the battle of Britain last fall.

"Our bombs fell in the middle of the port," the pilot, an Australian, reported. "There was no fire from anti-aircraft guns and we saw no fighters. Over the North sea we encountered a temperature of 67 degrees below zero [Fahrenheit]."

The air ministry declared there was little opposition of any kind from the Germans in the blazing offensive, which started at dawn and was going full blast tonight up and down the continental coast.

U-Boat Base Attacked.

The inland French industrial city of Lille, a German airdrome at Lannion, in Brittany; shipbuilding yards at Le Trait, near Rouen; the German submarine base at Brest, and rail communications at several points were among the targets.

Only two British fighters were reported lost in the day's operations and one German fighter was downed.

[Germany said yesterday its forces had downed 12 British planes, including 8 on the Dutch coast and 3 on the Norwegian coast. It admitted British planes penetrated northwest Germany on Saturday night. German planes, the high command said, bombed the southwest section of Ramsgate, at the mouth of the Thames; eastern harbor facilities, and airports in middle England.]

Gunfire Heard Near London.

Gunfire was heard in a London suburban area tonight but there was no sound of aircraft. London has been free of raid alarms since July 27.

German bombers assaulted a northeast coast town in the heaviest raid upon Britain since the bombing of Hull on July 17.

The RAF offensive today followed overnight assault upon German bases at Cherbourg and along the Netherlands coast.

Italian Cruiser Is Torpedoed by Submarine, British Claim

LONDON, Aug. 31 (AP).—A torpedo raid by a British submarine on an Italian naval squadron in the Mediterranean was reported today by the admiralty, and it implied that a 6 inch gun cruiser had been hit.

The Italian naval squadron, made up of three 6 inch gun cruisers, six destroyers and flying boats, was said to have been sighted at sea on the afternoon of Sunday, Aug. 24.

"An attack was made on the 6 inch gun cruisers," the admiralty said. "The severe counterattack which followed prevented the commanding officer of the submarine from observing the result of the explosion which followed the firing of his torpedoes."

Infer Only One Torpedo Hit.

From this reference to a single explosion, naval experts inferred that only one of the 1 ton missiles had struck its objective.

Sinking of four merchant vessels and damaging of a convoyed liner and a 4,000 ton Italian tanker were chalked up as definite victories of British underwater seamen over an unspecified period in give-and-take warfare between the African and European coasts.

British Bomb Tripoli.

CAIRO, Egypt, Aug. 31 (AP).—The whole of the Spanish mole at Tripoli was left aflame after a heavy British raid Friday night in which 25 tons of bombs were dropped, the RAF announced today.

Great clouds of smoke arose, apparently from burning oil stores, it was said, and two ships, one of 8,000 tons and another of 5,000 tons, were left blazing from stem to stern. Another smaller ship exploded and in subsequent hits a medium ship was set burning, the communique said. From the nearby Karamanli mole also flames spurted hundreds of feet into the air, and a fuel dump blew up.

Bomb Power Houses.

In an attack on Licata, Sicily, the British said direct hits were obtained on power houses and munitions factories, with debris thrown high into the air. Other raids were reported made at Bengazi, Berka, Bardia and Gerbini in North Africa.

British general headquarters told of a bayonet attack by patrols on axis outposts at Tobruk.

[In Rome yesterday the Italian high command said shrapnel bombs dropped by British aircraft killed four civilians and injured nine Saturday at Licata, and other raiders caused several casualties and some damage at Tripoli, the major axis base in Libya. The high command claimed destruction of three British bombers by Italian fighter craft and said German planes bombed British naval units in the besieged port of Tobruk, Libya.]

Chef Mysteriously Shot To Death in West Side Alley

Elefterios Kalofonos, 48 years old, 617 Madison street, a chef, was shot and fatally wounded early today by an unknown gunman in an alley in the rear of 21 North Peoria street. Police said robbery was not the motive. Kalofonos carried papers showing he was a native of Greece.

I. Miller
NORTH MICHIGAN AVE.

SKYLARK
$13.95

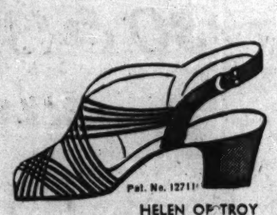

Pat. No. 127114
HELEN OF TROY
$14.95

smooth and tailored from 9 to 5 . . .

soft and clinging from 5 o'clock on

V. SANDAL
$13.95

BOOMERANG
$12.95

SKYROCKET
$13.95

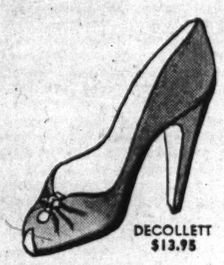

DECOLLETT
$13.95

Lead a Double life in

I. Miller shoes

You'll be two different persons this fall. Morning will find you busy with your Red Cross and Volunteer Work . . . your career. You'll be smooth, poised, efficient and you'll look the part in simple, tailored clothes of sleek, smooth lines. On your feet will be I. Miller's Smooth Calfskin shoes with their well-groomed, polished officer's look. But comes 5 o'clock and a new "You" emerges . . . soft and feminine in clinging of soft, flowing lines and fabrics. You'll look more enchantingly feminine than you have in years. And on your feet I. Miller puts lush suede in soft, clinging silhouettes. Choose your two-faced shoe wardrobe from a large, exciting I. Miller collection.

CYNARA
$12.95

TOE PEEP
$12.95

CAPE
$12.95

SIDE KICK
$13.95

GRAND-STANDER
$12.95

BOWETTE
$13.95

STEP-IN
$12.95

CANDLELIGHT
$13.95

A selection of I. MILLER shoes available—sizes 4 to 11.

710 NORTH MICHIGAN AVENUE

OPEN TUESDAY
9 A. M. TO
9 P. M.

Coat at left with red fox

This coat with zip-in full leather lining

Our great annual Morley event

FUR TRIMMED SPORT & DRESS COATS

$29.50

also 3-piece fur trimmed suits

Newness—bright, exciting newness sparkles everywhere in this great annual Morley event. All planned months ago to give you great savings. Don't miss these values—they're tremendous

MORLEY COATS
with zip-in full leather linings—sleeves and all
$22.95
also 3-piece suits

QUALITY COATS
transferred from upstairs—originally $17.95 & $25
$12.95
also 2-piece suits

Suit & untrimmed coat sizes 12 to 20—fur trimmed coat sizes 12 to 44

VALUE BASEMENT

MAURICE L ROTHSCHILD
State at Jackson

U. S. ISN'T GOING TO ENTER WAR, BRITAIN IS TOLD

London Press Stresses Change in Sentiment.

BY LARRY RUE.
[Chicago Tribune Press Service.]

LONDON, Aug. 31—Growing criticism in British newspapers and periodicals that America is derelict in extending aid to Britain is matched by other criticism—that Britain herself, by failing to establish a "second front" at whatever risks necessary, not only is neglecting her duty toward Russia but is jeopardizing her own chances for victory.

London's Sunday newspapers appeared to concentrate today on seeking to convince Britons that the United States will not enter the war.

The New York correspondent of the Sunday Dispatch declared "only 20 per cent of the American people would support a declaration of war today, according to polls of public opinion."

Stresses Change in America.

John Gordon, editor of the influential Sunday Express, in a signed editorial, told his readers that "changes are now taking place in American opinion which are not to our advantage."

"The current of American thought has set lately against partnership in our war," he continued. "The cold fit has succeeded the hot. It is useless to be disappointed with America. It is far better to try to understand American thought and be thankful for such aid as we are getting."

Beverly Baxter, conservative member of parliament, writing in the tabloid, Sunday Graphic, said "American aircraft production is gathering speed, but the wheels are not turning fast enough. Every one in the air force, both here and in the United States of America, knows that."

America, he added, "is with us to the last point short of belligerency."

Says Reds Can't Rout Nazis.

Baxter also said, "We can count on prolonged Russian resistance in one form or another, but we must not expect brave and battered armies of the soviet to drive the Germans back to Berlin."

Despite the efforts of certain newspapers to explain how President Roosevelt himself is unable to do more because of limitations of authority under the constitution, even the President does not escape reproach.

Following the definitely disappointing statement by President Roosevelt after his meeting with Prime Minister Winston Churchill that the Atlantic conference, so far as he could say, had not brought America closer to the war, attempts have been made to minimize the pessimistic interpretations of this phase.

Warns Against U. S. Reliance.

The London Times this week published on the editorial page a long letter from Philip Hewitt-Myring, well known journalist, author and literary critic, who, after carefully explaining and paralleling President Roosevelt's promise with those of Woodrow Wilson, warned Britons "to dispel acutely dangerous illusions," such as Minister of Home Security Herbert Morrison's phrase that all Britain had to do to win the war was to "hold on until American aid arrives in overwhelming force."

Pointing out that the "importance of congress is persistently underrated" by Britons and that "Roosevelt has to face the most bitter and determined opposition from vast and important sections of the American community," he criticizes the opinion expressed by many here that Britain is "not getting aid from America on the scale expected" and writes: "To any one acquainted with the American scene the wonder is not that we have had so little support . . . so far but that we have had so much." He said he is one of the few in Britain to hold this view.

Blame F. D. R. for "Bottleneck."

The Weekly Economist puts part of the blame on the President himself "for the manifest insufficiencies of the United States," and charges that "there is much overlapping of action and responsibility owing to the President's custom of setting up a new body for the new aspects of work without adequate definition of what each body's purpose is to be."

It continues: "There is a dangerous bottleneck at the very top on the President's desk." It refers to charges "of defective leadership" in America and says: "Here surely it is congress and behind congress the constitution that are to blame. Congress is obstructing the President." It adds, however, that "that is what the founding fathers designed congress to do.

The President, it says, "is like a man advancing to a goal across a quagmire. It is not surprising that he does not go forward with bold, unheeding stride."

The New English Weekly and New Age warns readers the "plain fact is Hitler, in forcing Russia into war, has, as he anticipated, gone a good way to keep America out," and gives two reasons, one, the opinion in America that Hitler already has bitten off more than he can chew in Russia, hence is not menacing the United States, and two, American abhorrence of communism.

Up to America to Decide.

Time and Tide says: "Of course we should like America to come in," but admits the "problem must be left for America to solve, but we need not pretend that what America decides to do is not as vitally interesting to us as to Hitler."

The New Statesman and Nation writes that despite President Roosevelt's rebuke to senators and newspapers for "spreading alarmist rumors on United States arms output," his own figures "of some 61 anti-aircraft guns, 72 anti-tank guns, and less than 500 operational aircraft, in addition to about a thousand trainers, is almost as shocking as the charges of Senator Byrd [D., Va.]."

It declares, however, that until "we have succeeded in mobilizing ourselves completely," Britain herself is unable to tell Americans what to do and "magnificent words" will be "unmasked by subsequent events."

Demand "Second Front."

The cry for more aid to Russia and creation of a second front to help the new ally is echoed in practically the entire press. Moscow reports say that "Russians are looking somewhat puzzled toward Britain and the United States," and the London Times, Sunday Times, Evening Standard, Star, the News Chronicle, Sunday Express, News of the World, and Reynolds News are demanding more vigorous action on the part of Britain.

The New Statesman and Nation says: "Three quarters of the vast German army is locked in Russia; it would seem a unique opportunity. If we cannot invade Europe on any front today how can we ever hope to do so in the future."

Occupation of Iran, however, is hailed as opening new direct communications between the British and Russian fighting forces. "Now we can send aid to Russia," asserts a streamer headline in the Sunday Pictorial and this sentiment is echoed in other papers.

ELLIS AND TAUSSIG, BOTH REAR ADMIRALS, RETIRE FROM NAVY

Washington, D. C., Aug. 31 (AP).—Two distinguished naval careers ended today with the retirement of Rear Admiral Joseph K. Taussig, a hero of the Peking relief expedition, and Rear Admiral Hayne Ellis, former commander of the Atlantic squadron. The rank of vice admiral was conferred on Admiral Taussig simultaneously with his retirement, and the secretary of the navy wrote to both officers and congratulated them upon their service. Both are 64 years old.

Rear Adm. Ellis [top] and Rear Adm. Taussig.

Taussig, who was born in Germany, received special commendation for combat duty in the Boxer rebellion in 1900. He commanded the first division of United States destroyers sent abroad in the World war.

Ellis also served in China in the Boxer rebellion and in the Philippines. Since January he has been a member of the navy's general board.

21 Canadian Airmen Hurt by Explosion in Canteen

CALGARY, Alta., Aug. 31 (AP).—Twenty-one men of the Royal Canadian air force were injured here last night when a gas explosion shattered the west wing of the airmen's canteen and No. 2 equipment depot in East Calgary.

WORLD EYEING U. S.-JAPANESE FENCING MATCH

[Continued from first page.]

door principle, which the Japanese have flouted.

The genesis of the negotiations is shrouded in secrecy. They materialized immediately after the high seas conference of President Roosevelt and Prime Minister Churchill, at which measures for dealing with Japan were discussed.

Implement United States Policy.

These measures manifestly implement the American policy, announced by Churchill, whereby the United States takes the lead in combatting Japanese threats to British interests in the Pacific and Great Britain agrees to support the United States if it should get into a war with Japan in the course of its defense of British interests.

Thus the negotiations may have been initiated by Mr. Roosevelt, springing from the necessity of the British to get Japan neutralized in order to permit the withdrawal of the American fleet to the Atlantic for a grand assault on Germany.

On the other hand the negotiations may have been sought by Japan, which has been hard hit by the American economic sanctions and may have been convinced by the formation of the Anglo-American alliance and by the Nazis' slow progress against Russia that the axis is doomed to defeat.

THE 'NEXT OF KIN' IN BRITAIN CAN'T EVEN SHOW GRIEF

LONDON, Aug. 31 (AP).—". . . The next of kin have been informed . . ."

Behind that sentence by which Britain announces the death of her soldiers, sailors, and airmen lies one of the grimmest situations of the war—the silent, inward suffering of the living who may not even disclose their mourning.

Here is what happens. A naval officer's ship is sunk. The admiralty quietly informs the wife or parents but impresses on them that nothing can be said about it. "It might give information to the enemy," is the counsel.

The wife, or parents—or often the fiancée—must smile and carry on in the normal way. They go thru dozens of trying scenes.

"What do you hear from John?"

"When's Bill getting leave?"

These are questions for which no truthful and yet obediently patriotic answer can be given.

Only after the government issues a communique describing a particular action may the bereaved tell of their losses.

ROTC HEAD TALKS AT 5TH DIVISION ANNUAL BANQUET

Two hundred war veterans representing every state attended the annual banquet of the Society of the Fifth Division in the Hotel Sherman last night. The principal speaker was Col. John T. Rhett, head of all ROTC activities in the Chicago area. A 5th division banner, bearing the official insignia was presented to the society by Joseph H. Fenus, vice president of the Chicago camp. The meeting will continue thru today.

One Day Only!

Fur-Lined
Year 'Round Coats
$21
$29.95 VALUES!
Versatile, year round coat for all-around wear! Just leave in the Rabbit fur lining for cold weather . . . then zip it out for a lightweight coat. REMEMBER . . . Tuesday's the day, so be here EARLY!
MISSES' SIZES
MISSES' COAT SHOP—FIFTH FLOOR.
NETCHER'S BOSTON STORE
State, Madison and Randolph Streets
"The Store to Trade"

Mother-to-be
—be first to wear a Peplum Dress!
$15.00
The silhouette-talk of the New Season . . . and a perfect fashion for you! The length of the full-shirred peplum makes it just right. The skirt's straight and narrow . . . takes away any feeling of bulk . . . has pretty cluster kick pleats and adjusts to a bodice at the top. In rayon sheer black; navy or Gotham Green, with double white pique revers to frame its deep-plunging neck.
Other Dresses $5.95 to $49.95
Order by mail or phone Randolph 9800 (Mrs. Flora Peters)
THIRD FLOOR
Lane Bryant
101 N. WABASH AVE.

CONVENIENT CREDIT — GUARANTEED SATISFACTION

ENTIRE STORE OPEN TUESDAY FROM 9 A. M. TO 9 P. M.

6500 NEW FALL SUITS TOPCOATS & OVERCOATS OF

$25 $30 $35 woolens & needled by our $25-$30 & $35 makers for this advance sale at

$21.50

FOR MEN — YOUNG MEN AND COLLEGE MEN

Everything's new—brand new—the newest of the new—new fall styles for young men—new fall business models for men—new styles for university men—new fall colorings including our famous new Bracken Browns—all planned months ago to give you the fabrics that go into $25, $30 and $35 clothes—and the needling skill of our $25, $30 and $35 makers. We saved a lot—now it's your turn to save a lot. Look ahead and fill your clothing needs now

Fall Stewart McCray suits
NEW SINGLE & DOUBLE BREASTEDS, $21.50
NEW FALL HOLLYWOOD DRAPE SUITS, $21.50
NEW FALL COLLEGE COVERTS & TWEEDS, $21.50
NEW WORSTEDS & WORSTED TWISTS, $21.50
NEW FALL BUSINESS SUITS, $21.50
NEW FALL SHETLANDS — NEW PLAIDS, $21.50

Fall Stewart McCray topcoats
NEW RAGLAN & BALMACAAN TOPCOATS, $21.50
NEW FALL RARE FLEECE TOPCOATS, $21.50
IMPORTED WINDSOR TWEED TOPCOATS, $21.50
NEW MACKENZIE TWEED TOPCOATS, $21.50
NEW VELOUR & POLO SHADE TOPCOATS, $21.50
NEW COATS WITH ZIP-IN LININGS, $21.50

INCLUDING TUXEDOS AT $21.50

Winter Stewart McCray overcoats at $21.50
NEW REX FLEECE OVERCOATS—DEEP & WARM, $21.50
NEW UNIVERSITY-STYLED FLY FRONT OVERCOATS, $21.50
NEW WINTER ULSTERS—GREAT COATS IN NEWEST SHADES, $21.50
NEW RAGLANS—BALMACAANS & BOX OVERCOATS, $21.50
NEW POLO SHADE & BRITISH TAN OVERCOATS, $21.50

MINOR ALTERATIONS FREE

Sizes for all—in regulars, longs, shorts, stouts, medium stouts, short stouts and long stouts

VALUE BASEMENT

MAURICE L ROTHSCHILD
MINNEAPOLIS State at Jackson—Chicago ST. PAUL

OPEN TUESDAY— 9 A. M. TO 9 P. M.

One more week

OF OUR GREAT AUGUST SALE

OPEN TUESDAY— 9 A. M. TO 9 P. M.

it's right in step with the government's request to keep prices down

ROTHMOOR & BRUCEWOOD COATS

$58

lavishly furred with silver fox—black-dyed Persian lamb and other costly furs

A GREAT VALUE GROUP **$79.95**

A SPECIAL LUXURY GROUP **$100**

Sizes 12 to 46—half sizes 35 to 45—5th floor

Junior sizes—3rd floor

A SMALL DEPOSIT HOLDS YOUR COAT

BRUCEWOOD SABLE-BLENDED MUSKRAT

$148

also black-dyed Persian lamb paws—sable-dyed marmot—let-out raccoon—skunk and kidskin

A SPECIAL VALUE GROUP **$198**

A GREAT LUXURY GROUP **$298**

Other fur coats $100 to $1095

5TH FLOOR

A SMALL DEPOSIT HOLDS YOUR COAT

BRUCEWOOD 3-PIECE SUITS

gorgeously furred

$49.50

It's a whole wardrobe—a glorious coat with billow of fur to wear with the smart 2-piece suit—or with your loveliest dresses—perfect for college—for business—for traveling—for everywhere

In tweeds & plain colors—sizes 12 to 20—others 12 to 42—7th floor

BRUCEWOOD DOUBLE ACTION COAT

$29.95

with zip-in leather lining over Lastex action back

In plain colors, plaids, camel and wools—sizes 12 to 42

Others to $69.50

5TH FLOOR

Actual $1.50 cuff links included with blouse

Actual $5, $5.50 & $5.95 Rothley

TAILORED BLOUSES

with initialed or other jewelers' cuff links

$2.95

In white, cocoa, nut brown, flesh and red—sizes 30 to 40—7th floor

BRUCEWOOD 2-PIECE SUITS

in cavalry twill or gay plaids

$25

If you like the feel of cavalry twill, here it is at its best. If you like gay plaids, here they are at their smartest—meticulously needled, gloriously styled—for right now—for later on under your coat—and for "back to school"

In black, blue, beige and putty. Sizes 12 to 20—7th floor

GUARANTEED SATISFACTION— CONVENIENT CREDIT

MAURICE L ROTHSCHILD

MINNEAPOLIS

State at Jackson—Chicago

ST. PAUL

MANDEL'S MANDEL'S MANDEL'S

Store Closed All Day
Today—These Sales for Tuesday

A. Blue, rose, beige. B. Blue, green, beige.

A Discovery at This Price!

Helen Kingsley Classics

$3.59

New crush-resistant spun rayon classics—soft to touch, fun to wear! Expensive tailoring, deep pleats front and back, simulated alligator belt, stunning buttons. Sizes 12-20. See them tomorrow . . . they're a real value and a whizz of a fashion discovery at $3.59!

Mail and Phone Orders—While 600 Last!

Suzanne Shop—Third—State

New Rambler Handbags

Have a Place for Everything!

$3

Roomy! Smart! Hold all belongings, thanks to easy-going zip compartments, new 3 and 4-part frames. Of fine selected cowhide, sturdy, durable, expensive looking! Some leather lined, others with attached coin purses, key cases, double faced mirrors. Black, brown, navy.

Monocraft Initials 25c to $1 Each
Mail and Phone Orders

Handbags—First—State

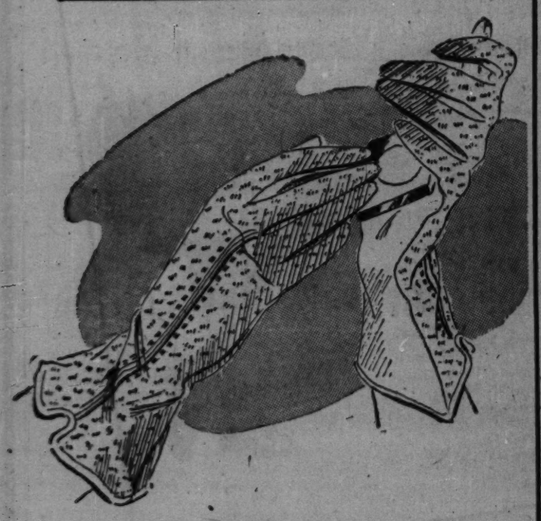

Leather-Back Gloves

By Lady Gay—Wonders for the Money!

$1

Wonderful gloves with leather backs, grained to look like real pigskin! Palms of finest rayon! Easy to wash! How well they wear! In cork, natural. Sizes 5½ to 7½.

MANDEL'S Gloves—First—State

The Woman of Distinction Chooses

A Dress with Glitter

$17.95

Smart women who wish to look young . . . but dignified will wear this for all "dress-up" occasions. Nailhead studs on rayon crepe. Brown with gold. Black, grey or blue with silver. 20 to 42.

A Smart Classic to Wear Everywhere

Your First Fall Wool

$17.95

There's a thoroughbred look to this classic made new by its flattering side hip fullness. Soft as a bunny, in a fabric 77% wool, 23% rabbit's hair. Green valley, Logwood blue, Conga red or Tan bark. 12 to 20.

MANDEL'S Pin Money Shops—Fourth—Wabash

"Imogene" . . . Black crushed kid, or black or brown suede with leather trim.

"Alberta" . . . adjusto calf pump. Turf tan, antique finish.

Vitality Fall Shoes

Are Young! and Blissfully Comfortable!

$6.75

Come take your pick of our prize collection! Over 30 new fall styles. Smooth looking oxfords with comfortable shaped heels, sleek pumps, ties, velvety smooth suedes. Black, brown. Sizes 4-11, widths 5A to D.

Shoes—Fifth—Wabash

$2.65

"Tommy Tailor" Shirt

With Extra Pair of Famous Brand Cuff Links Worth $1 to $1.50!

Classic shirt in rayon crepe—exquisitely detailed. Convertible neck, long or short sleeves. White, gold, green, beige, red, brown, pink, blue. Sizes 32 to 40.

Mail Your Order or Phone State 1500

MANDEL'S Blouses—First—State

Sale! IMPORTED Fabric SHIRTS!

Note the Custom Patterns—See the Lustre! Feel the Fabric! You'll Choose a Dozen!

$2.19

Luxury Fabrics Found In Shirts Retailing From $3.95 to $5, at

Once-in-a-lifetime opportunity! Rare values in view of unsettled conditions abroad. Finest fabrics loomed by famous European weavers, tailored in America by a prominent shirtmaker. Every imaginable custom pattern, with expensive workmanship and tailoring details. French fronts, single or French cuffs, narrow stitched collars. Broadcloths, oxfords, chambrays, end-to-ends, white-on-white. Sizes 14-17; sleeves, 32-35. Small extra charge for sleeve alterations. Shop early for choice selection.

Choice of Many Collar Styles

A. Regular Collar Style Most Popular. B. Lounge With Diagonal Stays. C. Insert Showing Diagonal Stays. D. California Collar Four Inches Long. E. Tab Collar, popular white for dressy men. F. Two Collars to match—Smart Patterns.

Boxer and French-Back Shorts

49c

Regular 75c and $1 Values! Stock Up!

Broadcloths, madrases, twills, oxfords. Full cut, well-tailored shorts in a great variety of colors and patterns, many white or solid shades. Adjustable French-backs or POPULAR new all-around elastic waist. Sizes 30-44. Swiss ribbed athletic shirts, 49c.

Woven-Thru Fabrics—Many Expensive Rayons—Popular Gripper Fasteners.

Lightweight "Wanderer" by Dunlap

$5

Easy to look at . . . easy to wear! This famous lightweight fur felt hat has become the favorite from coast to coast. Dashing, smart, with popular low crown, wide brim. In newest shades of blue, brown, tan, grey, khaki. All sizes. Others $5 to $10.

Mail Your Order or Phone State 1500

Men's Shirts, Underwear, Hats—First Floor—Wabash

Remnant Sale!

Hand-Screened Rayon Jersey

Enough for a Dress! 3½ to 4 Yard Lengths 68c Yard

Perfect for the first days of Fall . . . for evening dresses and winter vacation wear. Choose from bold and monotone designs in polka dots and floral patterns. Non-wrinkable! Drape-able. See these today!

Dress-Goods Remnants

Every One 54 Inches Wide $1 Yard

For your fall coats—suits—dresses! Plaids, tweeds and beautiful new fall colors in lengths from 1 to 4 yards. Start your fall wardrobe now . . . and really save!

MANDEL'S Fabrics—Second—State

Clearance of Women's Dresses and Sportswear

Playsuits
$2 to $19 Values
$1.50 to $6

Swim Suits
$3 to $25 Values
$1 to $5

Summer Dresses
$3.95 to $19.95 Values
$2 to $6

50 Twin Sweater Sets at..... $2.79

95 Seersucker, Chambray Suits at $2

Sports Shop—Third—Wabash

Dresses for Misses, Women and Juniors

200 Dresses, originally $3.95 to $7.95, at $2.29
250 Dresses, originally $5.95, at $3.49
250 Dresses, originally $7.95 to $10.95 ..... $4.49

Pin Money Dresses—Fourth Floor—Wabash

600 Dresses, originally $3.39 to $4.44, at..... $2.49
200 Dresses, originally $4.45 to $7.95, at..... $3.89
400 Dresses, originally $6.50 to $8.95, at $5.49

Thrifty Fashions Shop—Third—State

Jr. Chicagoan Dresses Worth $5.95 to $25

$3 $6 $8

Junior Chicagoan Shop—Fourth—State

All Sales Final. Sorry . . . No Exchanges or Credits
No Mail or Phone Orders Accepted

MANDEL BROTHERS

Store Closed All Day Today These Value-Packed Sales Await You Tuesday. Store Hours Tuesday: 9:30 A. M. to 5:30 P. M. Be Early!

Mandel's Scores Again with a Back-to-School Value Smash! A 59c Pen with Expensive Pen Features!

"Diamond Point" Ink-O-Matic Fountain Pen

Guaranteed for 5 Years

59c

Pencil to Match, 29c

- Ink-O-Matic feed prevents leaking or flooding.
- Tip holds enough ink to write a page or two after the ink supply is gone.
- Visible ink supply. Writes fine on one side, medium on the reverse.
- Meets army regulations.
- Two sizes. For men, women and children.
- In black, burgundy, green, brown, blue.

Mail Order or Call State 1500 on Orders of $1 or More

Fountain Pens—First Floor—Wabash

MANDEL BROTHERS, State & Madison, Chicago

Please send me....Ink-O-Matic Pens at 59c each.
Also send me.....Pencils to match at 29c each.

☐ Black ☐ Burgundy ☐ Green ☐ Brown ☐ Blue

Name.....

Address.....

City..... State.....

Cash.....Chge.....M.O..... C.O.D.....

Add 2% on account of the Illinois Retailers' Occupational Tax. Mailing charges extra outside our regular delivery zone.

Ideal for
- Students
- Teachers
- Nurses
- Service Men
- Business People

Ink-O-Matic feed prevents leaking or flooding.

Mandel's Fall Sale of HOME NEEDS

Rayon Damask Dinner Sets

Regularly $8.50 at **$5** 2½-Yard Cloth and 8 Napkins

We bought these months ago.... that's why you save $3.50 now! Of lustrous rayon and cotton damask . . . every piece hemmed by hand! The color's creamy ivory . . . the floral and scroll design shimmers like satin. Just 200, so order early if you want a set! Sizes approximate.

Charmeuse Sateen Pillows

$7.95 Values at **$4.99** Each

So hard to get . . . every one of these pillows is a "find" at this price! Filled with fluffy, sterilized down. Luxurious charmeuse sateen covers in your choice of green, peach, dusty rose, blue, gold and white. Corded edge.

MANDEL'S Linens, Bedding—2nd—Madison

September Sale of DIAMONDS

Diamond Mountings and Wedding Rings at Important Savings

DIAMOND SETTINGS	Value	Sale Price
Two Diamonds in 14-kt. gold setting	$16.95	$12.95
Six Diamonds in platinum setting	42.50	24.50
Ten Diamonds in platinum setting	52.50	39.50
Ten Diamonds in platinum setting	65.00	49.50
DIAMOND WEDDING RINGS	**Value**	**Sale Price**
Seven Diamonds in 14-kt. gold wedding ring	$29.50	$19.95
Seven Diamonds in 14-kt. gold wedding ring	42.50	29.50
Seven 4-pt. Diamonds in 14-kt. gold wedding ring	65.00	49.50
Seven 4½-pt. Diamonds in platinum wedding ring	85.00	59.50

Pay as Little as **10% DOWN** Minimum $5 on Purchases of $25 or More. No Service Charge if Paid in 90 Days.

A. Diamond wedding ring. 7 diamonds in 14-kt. gold. Value $42.50, now.....$29.50

B. Diamond wedding ring. 7 2-pt. diamonds, platinum setting. Value $59.50, now.....$39.50

C. Diamond wedding ring. 9 3-pt. diamonds, platinum setting. Value $100, now.....$69.50

D. Diamond mounting. 6 diamonds in platinum. Value $39.50, now.....$24.50

E. Diamond mounting. 10 diamonds in platinum. Value $62.50, now.....$49.50

F. Diamond mounting. 12 diamonds in platinum for 2 or 3 stones. Value $100, now.....$69.50

MANDEL BROTHERS' Diamonds—First Floor—Wabash

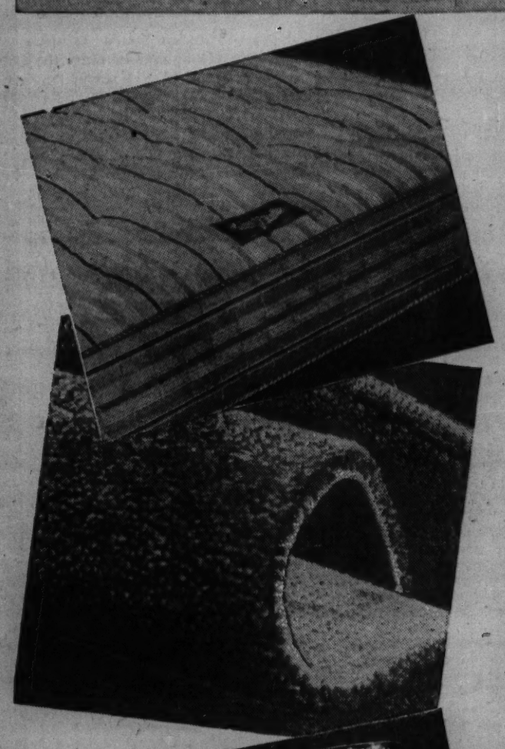

SIMMONS "Dream-Sleep" Mattress

You save $10 on this mattress because we ordered a large quantity months ago. Luxuriously comfortable, with 299 coils, patented pre-built border, 8-oz. woven stripe covers, cord handles. Matching box spring, also specially priced at $19.75. **$19.75** Regularly $29.75

MANDEL'S Bedding—8th—Wabash

Sale! 4 Types Broadloom Carpet

Twisted, Plain, Textured, and Tone-on-Tone Weaves!

$2.99 Sq. yd. $4.50 to $5.50 Values

$3.99 Sq. yd. $5.75 to $6.50 Values

$4.99 Sq. yd. $6.75 to $9.95 Values

Superb qualities, all of it from the country's best mills. A few rolls show slight imperfections, but nothing that affects wear. 9, 12 and 15-ft. widths. Not all colors and types in each price group. Bring measurements and be early!

22 Beautiful Colors: Roseglow, cocoa, beechwood, henna rust, beige, walnut, copper rust, burgundy, maple, tan, green, blue, camel, brown, rust, gray, red, maple tan, rose jade, claret, French peach, turquoise.

MANDEL'S Carpets—Seventh—Wabash

Oneida Ltd. Silver-Plated Trays at ½ Price

Magnificently beautiful, heavy quality trays with rich gadroon borders and handles. Generous 13x18 inch size. Buy for yourself and for gifts. Be early Tuesday for this grand value! **$6.25**

- For Centerpieces
- For Tea or Coffee Service
- For Cocktails
- For Turkey or Roasts

Mail Your Order or Call State 1500

MANDEL BROTHERS' Silverware—First Floor—Wabash

Discount Sale! China and Glass

All This Month, 10% to 25% Off on Imported and Domestic Dinnerware and Stemmed Glassware. Many Net Specials.

108-Piece China Dinner Sets

Thin, translucent china with floral border design on wide ivory rim. Gold edges and coin gold handles. Includes square salad plates, cream soups and 3 extra cups. Service for 12, regularly $52.50, at..... **$39.95**

"Apple Blossom" Etched Crystal Stemware

Limited time at this price! Thin, lead-blown, sparkling crystal with a sharp, clear ring. Delicate apple blossom etching on water goblets, tall and low sherbets, cocktails, iced-teas, wines, etc. Regularly $6 dozen, at..... **$4.50** Doz.

MANDEL'S China, Glassware—Seventh—State—Mail, Phone Orders

Complete Glasses

$5.45 with new fleshtone or white mounting pictured and white single vision lenses.

Seamless Bifocals Complete. Special.....$8.95

Registered Optometrists Supervised by Dr. S. S. Hollander, O. D.

MANDEL BROTHERS' Optical Section—First—Wabash

Folding Wheel Chairs

Only Limited Quantity Terms Arranged **$21.95**

They're hard to get today at any price. Amazing value at only $21.95. Compact, collapsible. Fits into auto. Rubber tired, full ball bearing.

Self-Propelling Wheel Chairs

Same design as above, but with large side wheels and hand rims. Quantity limited. Terms arranged. **$30.75**

Phone State 1500 or Mail Your Order

Surgical Goods—1st—Wabash Balcony

Pollen Is In The Air!

Hay Fever Victims Need Relief Now

Use Duo-Haler . . $1

Designed to bring palliative relief for nasal congestion usually accompanying hay fever. Simply load the clip with two pellets and slip into nostrils. Almost invisible. Can be used night or day. Helps promote restful sleep. Instructions included.

Phone State 1500 or Mail Your Order

Mandel Brothers, Chicago
Name.....
Street.....
City..... State.....
Quantity Duo-Haler, $1, each.....
Chg...M.O....C.O.D.... Chk....
Add 2% on account of the Illinois Retailers' Occupational Tax.

Surgical Goods Section—First—Wabash Balcony

24-Inch Engraved Plate Mirrors

Hang one up and look . . . your room takes on sparkle, vitality! 24 inches round, with glittering engraved design and beveled edge. Of heavy plate glass, regularly $8.98, at..... **$5.98**

Mirror Waste Baskets—Of sparkling crystal mirror, all metal lined. $2.29 value at.....$1.79

MANDEL'S Mirrors—Seventh—State—Mail, Phone Orders

Washable Custom-Made Slip Covers

Chair with One Cushion **$8.90** Sofa with Three Cushions **$15.90**

Sunfast, washable materials! In dozens of patterns . . . to give your home a new Fall aspect! Cutting done in your home. Prices include material, labor, box pleats, French seams, snap fasteners. Slight extra charge for outlying suburbs.

MANDEL'S Slip Covers—Second—State

The FAIR
STATE at ADAMS STATE 2500

LAST DAY!

Sale!

DISCONTINUED STYLES

$6 Air-Step Shoes

Lengths—3½-11
Widths—4 A's to C,
In many styles

$3.95

Take a tip from smartly groomed, thrifty Chicago women, and stock up now on our famous Air-Step shoes, while you can buy three pairs for the price you'd ordinarily pay for two! In this great twice-yearly sale, you choose from 30 to 40 beautiful styles—regular $6 pumps, step-ins, ties and sandals in suede, alligator-grained calf, gabardine, smooth calf, patent leather and Maraccain, now only $3.95! You're sure to find shoes you love, in your size. Brown, Black, Wine, Blue.

The FAIR—Second Floor—Also Oak Park and Milwaukee Ave.

VANQUISHED IRAN TOLD ANGLO-RED PEACE PACT NEAR

U. S. Envoy Acts to Keep 700 Germans Safe.

TEHERAN, Iran, Aug. 31 (AP).—The vanquished government of Iran announced today the expectation that British-Russian military operations would stop and "the cause for the peoples' anxiety will soon be removed" as a result of talks with allied representatives.

United States Minister Louis G. Dreyfus Jr. accepted a rôle of intermediary at the request of German Minister Ettel to insure the safety of 700 German nationals harbored at the summer legation in Shemran.

[The British radio quoted the Reuters news agency as stating that well informed sources in Simla declared: "The German community, apart from the legation and some technicians, will have to leave within a week. . . . The allies will reaffirm that the measures taken were not directed against Iran, but against the menace of German intrigues in the country."]

Reds Drop Leaflet "Bombs."

Fifteen soviet bombers showered propaganda leaflets in the French language over the tense capital for an hour and 45 minutes today as the government considered British-Russian peace terms.

Explosions were heard in the vicinity of a naval airport at Doshan Tappeh, northeast of Teheran, and a cement factory to the southeast. The causes were not announced.

Sources close to Iran's royal family said the ruler, Riza Khan Pahlevi, had sent his children to Isfahan, 200 miles south of Teheran, but remained himself at Saadabad palace near the capital.

Foreign sources said three zones would be established under British-Russian plans, with Teheran placed in the central zone under nominal Iran-allied control.

Russians would control Caspian Azerbaijane and small sections of two other border provinces exclusively while the British keep to the southwest, tho as far inland as Kerman, 300 miles north of the Gulf of Oman which leads to the Indian ocean.

[Foreign diplomatic sources at Ankara, Turkey, said British and Russians were expecting to occupy the 600 mile trans-Iran railroad from the Persian gulf to the Caspian, oil field centers, and Teheran.

[At Simla informed circles said provisions to facilitate the movement of war materials to Russia—in which the trans-Iran railway would be vital—were to be included in peace terms to be submitted to Iran soon.]

Red and Iran Forces Meet.

MOSCOW, Aug. 31 (AP).—Red army and Iranian army units were reported today to have met peacefully under the invasion armistice.

A dispatch to the army publication, Red Star, said a soviet cavalry force which entered the northern town of Meshed Friday, a day ahead of schedule, found the 9th Iranian infantry division encamped there.

It was officially announced that soviet columns had reached Resht on the Caspian sea, 150 miles northwest of Teheran; Zenjan, inland 180 miles from the capital, and Shahrud, 210 miles northwest of the seat of the government.

Injured by Bull

(Story on page 1; picture on back page.)

Mrs. Pearl Raminis (left) and Mrs. Addie Freije, victims of bull that escaped from Soldiers' field rodeo.

[TRIBUNE Photos.]

Mrs. Mary Farah (left) and Sergt. Ralph Riley.

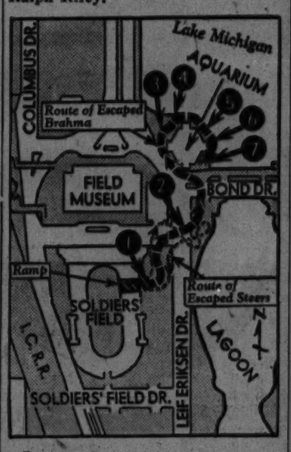

Scene of rodeo bull's escape. From gate (1) at rear of ramp the fleeing bull rushed Policeman Anthony Gasick (2), injured Mrs. Raminis (3), and Mrs. Freije and Mrs. Farah (4), tried to break away when cornered (5), attacked Policeman James McCormick and Sergt. Riley (6), and fell dead (7) from shotgun blast.

3 INVALID WOMEN SLAIN; MATE OF ONE DIES IN FIGHT

Fort Worth, Tex., Aug. 31 (AP).—A shooting and subsequent gun battle in which police and an elderly resident participated left three women dead, a man fatally wounded, and a radio patrolman critically wounded tonight.

The slayings occurred at the home of Mr. and Mrs. G. D. Driskill. The slain women were:

Mrs. Driskill, 69, Mrs. Fannie Moore, 65, of Dallas, her sister, who was a guest at the home, and Mrs. Ola Jordan, Arlington, a niece of Mrs. Driskill, also visiting her. All were invalids.

Driskill, 73, was shot and killed by city detectives, who went to the house when a woman telephoned for help. One of them, John L. Nash, was shot by Driskill.

Half Price
Dorothy Gray
3 Cleansing Creams
REGULAR $2 VALUE
$1.00 EACH
LIMITED TIME

Specialized or YOUR *skin-type*

For dry skin—**DRY-SKIN CLEANSER** (Cream 683)—Cleansing plus lubrication. After use, skin feels smoother, looks sweetly, softly clean.

For medium-dry skin—**SALON COLD CREAM**—Bland and pure. Softens, freshens as it cleanses. Perfect for a young complexion.

For normal or oily skin—**LIQUIFYING CLEANSING CREAM**—Light, thorough. Removes clogging dirt. Leaves skin crystal-clean.

COSMETICS—MAIN FLOOR—STATE

STORE CLOSED MONDAY—THIS SALE STARTS TUESDAY
STORE HOURS . . . 9:30 A. M. TO 6:00 P. M.

The Door to Thrift
NETCHER'S BOSTON STORE

The Door to Thrift
NETCHER'S BOSTON STORE

STORE CLOSED MONDAY—ON SALE TUESDAY AND WEDNESDAY
STORE HOURS—9:30 A. M. TO 6:00 P. M.

Modern Eyewear
OUR REGULAR $8 TO $12 VALUES:

Seamless Bifocals
Same Styles $6.50

$4.50 Single Vision

Correct eyewear with precision-ground lenses. Choice of four styles in white gold-filled frames or mountings.

SIGHT TEST without charge by state registered optometrists directed by Dr. Diamondstone, O. D.

SEVENTH FLOOR—STATE.

BENSON RIXON

FOR 12 HOURS

TUESDAY, SEPT. 2

From 9 A. M. to 9 P. M. our 4 stores will be open for you "keen-on-value" fellows to cash in on this special event. Let's eliminate the usual glowing adjectives and talk man to man. We don't think you'll save enough to buy a yacht or the wife a mink coat, but we do know this will be your last opportunity for a long while to buy clothing of this quality at this price. If your present wardrobe is not adequate for the next 12 months, we sincerely believe you should take advantage of these exceptional values tomorrow.

10,000
New Fall
ONE & TWO PANTS SUITS
TOPCOATS · OVERCOATS
$29.50

THE SUITS

The newest fall patterns, colors and styles in 15½ and 16 oz. Stoneleigh, Hockanum and Sampson 16 worsteds, University Club and Thorobred coverts, tweeds and cheviots, plus, believe it or not, our famous 3 ply Miracle Twists. All sizes to 52.

THE TOPCOATS

We can't restrain our enthusiasm for these—genuine hand-woven Harris Tweeds—Mountaineer Cheviots—soft, downy and durable fleeces—and pure worsted gabardines. All feature the newest fall style trends in models and colors.

THE OVERCOATS

Luxurious fleeces styled to the minute in colors that will be "tops" this coming winter. Featuring a special construction that gives you warmth without weight and durability to withstand the hardest wear. New single and double breasted models.

CONVENIENT *Credit* ACCOMMODATIONS

BENSON & RIXON CO

230 SO. STATE ST. • 4824 BROADWAY • 1301 MILWAUKEE AVE. • 1040 LAKE ST., OAK PARK

ALL STORES OPEN TUESDAY EVENING UNTIL 9 P. M.

[ADVERTISMENT]

HOME LEMON JUICE RECIPE TAKES OFF UGLY FAT

Right in your kitchen, use this simple, tested LEMON JUICE RECIPE to make your own reducing supplement! Some lose 10 lbs. in 5 days, using this home Lemon Juice recipe as directed. Take off pounds of UGLY FAT—easily, quickly, without drugs, laxatives, or anything harmful! Just mix Ayds with 2 small cans of Lemon Juice, costing 10c to 15c. Simple as that! Tested complete Lemon Juice Recipe in each box of Ayds—all for only $1.06—Trial size 98c! MONEY BACK IF NOT SATISFIED. Free delivery — orders filled promptly. Just phone. Department and Drug Stores

BARGAIN RATES

	Round Trip
LIMA, O.	$4.45
COLUMBUS, O.	6.60
WHEELING, W. Va.	9.00

(Seat reservations)

TRAILWAYS BUS DEPOT
20 E. Randolph St. Ran. 9500

WHEN you read the dispatches of Chicago Tribune correspondents located in Washington and thruout the world you get the facts, gathered first hand and written from the American viewpoint by trained reporters whose steadfast purpose is to get the truth.

LAST 5 DAYS·AUGUST SALE PRICES!

THE HUB

Continues August sale prices because:

1. We believe it is our responsibility to maintain August sale prices as long as possible.
2. Regardless of the fact that this merchandise is worth much more in today's market, it is our policy to pass on savings we earn.
3. Many people were unable to attend our great August sale—they should not be denied the advantage of our early prices.

ALL FOUR HUB STORES
OPEN TUESDAY
9 A. M. To 9 P. M.

THEREFORE—WHILE PRESENT STOCKS LAST YOU CAN STILL BUY AT EARLY PRICES
BUT—YOU MUST ACT PROMPTLY—EVEN OUR HUGE INVENTORY WILL SOON BE DEPLETED

1,000 Brand New Fall

DRESSES

Wools! Rayon Crepes! Corduroys!
Normally Priced $12.95 to $17.95

A matchless collection of success fashions! Jacket styles, bolero styles, afternoon dresses, casuals . . . blacks and all new shades.

Misses' and Women's—Fifth Floor
Junior Sizes—Sixth Floor

$10

EXTRA! JUST 87 SAMPLE DRESSES
MADE TO SELL FOR $19.95 (Sizes 14 and 16) . . . $10

Just 622 Radiant

TOWNLEY COATS

While They Last

$58

121 Townleys with Silver Fox	$58	*52 Townleys with Red Dyed Blue Fox*	$58
97 Townleys with Persian Lambs	$58	*23 Townleys with Red Fox*	$58
63 Townleys with genuine Mink	$58	*59 Townleys with dyed Skunk*	$58
28 Townleys with Lynx Dyed Fox	$58	*22 Townleys with Ocelot*	$58
43 Townleys with London Dyed Squirrel	$58	*82 Townleys with Kolinsky*	$58
		32 Townleys with dyed Jap Mink	$58

These are the last of our "famous 58's" remaining from our annual sale . . . buy now and you still can take advantage of our early purchases. Broken sizes.

1657 OTHER TOWNLEY COATS
STILL AUGUST PRICED $64 TO $198
FOURTH FLOOR

Just 79 Ronley

FUR COATS

While They Last

$149

32—Ronley Sable Blended Muskrats
11—Ronley Dyed Skunks
6—Ronley Grey Kidskins
9—Ronley Grey Caracul Lambs
14—Ronley Black Dyed Persian Lamb Paws
7—Ronley Mink Dyed Marmots

These lovely Ronley Fur Coats cannot be duplicated at this price when these are gone. Take advantage of this extra opportunity to buy at the year's lowest price.

334 OTHER RONLEY FURS STILL AUGUST PRICED $89 TO $699
FUR SALON—FOURTH FLOOR

TOWNLEY 3-PC. FURRED SUIT

Normally Priced $39.50

$29.95

Wolf, Raccoon or Red Fox trimmed, fitted *or* boxy coat over dressmaker suit! Herringbones and solid weaves in brown, blue, wine, beige, green. Misses' sizes.

FOURTH FLOOR

TOWNLEY JR. 3-PC. SUIT SENSATION

Beyond Compare at

$22.95

Champion camel tone suit value of the season! Imagine . . . full length fall coat plus a dressmaker suit with front and back kick pleat skirt! Sizes 9 to 17.

SIXTH FLOOR

☛ SEE THE NEXT THREE PAGES FOR MORE HUB NEWS

OPEN TUESDAY
9 A. M. TO 9 P. M.

THE HUB
Henry C. Lytton & Sons
State and Jackson, CHICAGO • EVANSTON • OAK PARK • GARY

NO DOWN PAYMENT ON OUR 90-DAY CHARGE
First Payment Due Oct. 15

AT THE HUB IN
CHICAGO · EVANSTON
OAK PARK · GARY

LAST 5 DAYS·AUG

BUY NOW Whil

Values That Cannot Be Duplicated!

FALL SUITS

New 1941-'42 Styles for Men, Young Men and College Men... Worsteds, Tweeds, Cheviots and Shetlands, Sharkskins, Coverts and Flannels!

$28.50 **$38.50**

Last 5 Days at These August Sale Prices. BUY NOW while selections are still complete.

Second Floor

FIRST PAYMENT NOT DUE UNTIL OC

THE HUB

Henry C. Lytton & Sons

State and Jackson, CHICAGO EVANSTON OAK PARK GARY

Students! BE PREP

Last 5 Days August Sale Pric

2-TROUSER SUITS, SP
TOPCOATS AND OVE

The Hub has gone back-to-school with the boys of Chicago e we offer one of the most outstanding values we have ever prese entire fall and winter season. Here are the smartest university s cannot be duplicated when present stocks are sold. Sizes 32-4

ALL FOUR HUB STORES OPE

UST SALE PRICES!

Quantities Last!

SPECIAL TUESDAY HOURS
IN ALL FOUR HUB STORES 9 A.M. TO 9 P.M.

OBER 15 ON 90-DAY CHARGE ACCOUNTS!

Save at Least $15 on These Fine New

OVERCOATS

Featuring Luxurious Furroweve* Worumbos, Imported British Tweeds and Irish Fleeces, West of England Meltons, Velour-Finish Fabrics.

ACT PROMPTLY!

To give vacationing men who were unable to attend our August Sale a chance to benefit by the savings offered . . . *we are maintaining August Sale Prices for 5 more days!* BUY NOW while selections of colors and sizes are still complete. Shop Tuesday!

Third Floor

$44.50

*Reg. U.S. Pat. No. 185222

ARED FOR SCHOOL!

s! *In the Lytton Campus Shop*

ORTRIOS
RCOATS

r since 1887. *This year* ed. Prepare *now* for the led clothes—values that plenty of longs, stouts.

Seventh Floor . . . Also in Evanston, Oak Park, Gary

$19.85

N TUESDAY, 9 A.M. TO 9 P.M.

THE HUB

Henry C. Lytton & Sons

State and Jackson, CHICAGO · EVANSTON · OAK PARK · GARY

IN THE HUB'S DOWNSTAIRS THRIFT SHOP . . . CHICAGO STORE ONLY

Sale of Sales

Copyrighted, September, 1941

SPECIAL STORE HOURS TUESDAY 9 A. M. TO 9 P. M.

CHICAGO'S ONE AND ONLY EVENT OF ITS KIND!

FUR COATS

Featuring New 1941-42 Furs You Would Normally See at $69 to $89

$50

- DYED JAP MINK PAWS
- GREY BROADTAIL LAMB
- KRIMMER DYED LAMB
- SKUNK DYED OPOSSUM
- BEAVER DYED CONEY
- GREY KID PAW
- LEOPARD CAT PAW
- SEAL DYED CONEY
- OCELOT PAWS
- BLACK CARACUL PAW
- MINK STRIPED CONEY
- BLACK CARACUL PAW
- SABLE-STRIPED CONEY (with hat and muff)

This incomparable "Sale of Sales" collection was assembled painstakingly over a period of weeks—the result is fabulous value, fabulous selection—the chance of a lifetime—truly the "Sale of Sales."

Men's Worsted Tweed and Cheviot

FALL SUITS

$21

Here's a value festival second to none—and extra shopping time Tuesday to attend! A *super*-value, special selling of smart new fall suits tailored to strict Hub standards. BUY NOW—your last chance to get these handsome worsteds, tweeds and smart cheviots at this money-saving price. There's only one Sale of Sales and one look will convince you they are truly a "buy of buys"! Rich colors, distinctive patterns, newest fall shades for men, young men and college men.

Super Selling of New Fall

COATS AND SUITS

$21

- DRESS COATS WITH PCD. BLACK-DYED PERSIAN LAMB
- 3-PC. SHETLAND SUITS WITH LOVELY WOLF COLLARS
- ZIPPER-LINED COATS WITH HUGE WOLF COLLARS
- TWEED SPORT COATS WITH LARGE RACCOON COLLARS
- DRESS COATS, AMER. GREY FOX DOUBLE BUMP COLLARS
- SPORT COATS WITH ZIP-OUT FUR LININGS
- SQUIRREL COLLAR DRESS COAT WITH MATCHING MUFF

6,000 new coats and suits that embrace every new fashion success at this one action compelling price. Thousands will attend, be sure you do!

MISSES', WOMEN'S AND JUNIOR SIZES

School Special!

Students' 2-TROUSER SUITS-SPORTRIOS Zip-Lined TOPCOATS OVERCOATS $16.85

Prepare now for the entire fall and winter season. It's a rare buying opportunity that even our tremendous purchasing power cannot duplicate under present market conditions! Thrifty Chicago shoppers will outfit their high school lads *completely* in this event! *Take advantage NOW!*

Sizes 12 to 16, 32 to 38—also huskies.

SPECIAL TUESDAY HOURS: 9 A. M. TO 9 P. M.

DOWNSTAIRS THRIFT SHOP

THE HUB

Henry C. Lytton & Sons

State and Jackson CHICAGO

FIRST PAYMENT NOT DUE UNTIL OCTOBER 15—*On 90-Day Charges! No Down Payment. No Carrying Charge.*

AMERICAN WAY OF LIFE UPSETS STAID BERMUDA

Island Is Jolted by Social and Economic Upheaval.

This is the second of a series of stories by Mr. Fulton on conditions and relations among native Bermudians, British residents and war workers, and American military forces and workers on the American base which is being constructed in Bermuda.

BY WILLIAM FULTON.

[Chicago Tribune Press Service.]

HAMILTON, Bermuda, Aug. 31.—American infiltration into this little coral island colony, where a mighty fortress is being raised for defense of the western hemisphere, has created serious social and economic problems. The impact of the American way of life on the Bermudian way of life is something terrific.

In the colony's lush days the only Americans who came here were the playing, dancing, drinking, and spending tourists. Bermudians were more than satisfied to receive with open arms that breed of genus Americana.

But today this easy going, quaint island community is being forced to play host to the hard-bitten American workman, the rollicking sailor, the blunt spoken marine, the tough conscript. Tourists, who once brought in 85 per cent of Bermuda's income, are a negligible quantity now.

Rape-Slaying Shocks Island.

Bermuda was shocked by its first rape-murder case in history in July when Miss Margaret Allanora Stapleton, an Englishwoman and a member of the imperial censorship staff, was attacked and killed with a sawed-off baseball bat. The crime is unsolved.

One prominent Bermuda business man told this correspondent his wife had been chased home on her bicycle one night by a man who looked like an American construction worker. Another disclosed he was sending his 17 year old daughter to New York.

Naval officials said most of the stories about married women being approached and about similar occurrences were made up out of whole cloth, originating over the "shed wireless." This is a new local slang phrase to denote any phony rumor starting in the vicinity of the No. 1 shed on Hamilton docks and growing in size as it spreads around the colony.

Cars Source of Irritation.

Another source of irritation is the motor car question. Bermuda in the past has banned all automobiles. Transportation was by foot, bicycle, carriage [at $2 an hour] or by a single, rickety scenic railroad that runs from one end of the island to the other every two hours or so. Thus was preserved the community's old world flavor on which tourists always have doted.

Along came hemisphere defense and this spring the assembly was forced to empower the governor to grant permission for urgent use of motor vehicles on the defense bases. There have been complaints since that the Americans were tearing up the highways and demands that they pay for their repair.

Bermudians, who have no access to automobiles themselves, are charging that American officers are using official cars for other than official purposes.

How Legislators See It.

The Hon. J. D. B. Talbot, speaking in legislative council on July 15, declared: "There is considerable criticism at the present time as to the manner in which motor vehicles are being used thruout the islands. It is a fact that cars are being used for purposes other than the construction and maintenance of the bases."

The Hon. K. F. Trimingham agreed that if the colony is to depend once more on the tourist trade after the war "we are better off without motor cars than we are with them." He pleaded, however, that this was a transition period and people should not get "worked up."

But the Hon. E. P. T. Tucker was explosive in his comment. He said the Americans were using the official cars "for purchasing groceries, for taking children to school, for sports, all due to a state of emergency."

"They are going thru the town raising hell on Sunday and all hours of the night, at 12 o'clock and 2 o'clock in the morning," continued the Hon. Tucker. "However, it is part of the game and the part we have to play in this war."

Another assemblyman asserted it was a "disgrace to the American army and navy in this country today the way their men are carrying on. In an hilarious way they are riding about 15 to 20 in cars. These cars are running at any speed they like. Either repeal the motor car act or tell these people to build their own roads."

This charge was denied to this correspondent by Capt. Jules James of the United States navy, commandant of the Bermuda station, whose wife, incidentally, is the niece of Secretary of War Henry L. Stimson. Capt. James said no cars are driven faster than 15 miles an hour, the speed limit under the colony's laws.

According to Capt. James, the naval officials have had "splendid coöperation from the Bermudians on the big things which concern the building of the base facilities and supplying of the fleet, but in the case of little things which have a commercial angle there has been nagging and sniping."

Merchants Denied Cars.

Sixteen Bermuda merchants applied for the use of motor vehicles recently and contemptuously referred to the automobile ban as a "horse and buggy" policy. They were turned down by the assembly, as was the head of the department of public works when he made a similar request.

A chronic irritant has been the controversy over duties on goods coming into the army and navy bases. The Americans have contended the local government could not collect customs duties on these articles because the basic agreement, under which the land and water rights were leased, exempted such imports.

Nevertheless, Bermuda's customs in the month of July yielded $200,000 in American money, the biggest monthly return in the colony's history.

Some Rents Up 150 Per Cent.

With the influx of American easy money, rents have skyrocketed. Increases as high as 150 per cent have been recorded. S. S. Toddings lamented in the assembly recently that some residents of Bermuda were unable to obtain a roof over their heads and were sleeping under the cedar trees.

The 200 residents of St. David's Island whose homes and farms are being taken from them and the dispossessed land owners in other leased areas are demanding from $2,100 to $5,000 an acre before the arbitration board, considerably more than the price of land in these sections several years ago.

Bermuda's labor supply and wage scales have been turned topsy turvy since the arrival of American workmen, who are paid at the prevailing wages back home.

Derrick and crane operators on the base construction jobs are paid $1.62½ an hour. With overtime, however, the salaries of many of the workers amount to more than $100 a week. Comparable skilled workers in Bermuda are paid $40 or $50 a week.

Wages have been raised thruout Bermuda, but help becomes more scarce every day.

[Another story by Mr. Fulton on Bermudian-British-American relations in Bermuda will appear in an early issue.]

MAIL SCHOOL PARSON TRIED TO SEIZE HER, SECOND GIRL ASSERTS

The Rev. Stanley Lund, the correspondence school minister, held by the Jefferson Park police for accosting and kissing young women, was identified yesterday by Miss Elisselotte Rothfahn, 20 years old, 4415 North Marmora avenue, as the man who attempted to drag her into his automobile last June. She told Capt. Patrick O'Connell that the minister, who is 28 years old, confronted her early in the morning in front of her home, but was frightened away by her screams.

Lund, who was ordained by mail as a minister of the Independent Assembly of God four years ago, was arrested early Saturday after he seized Miss Evelyn Kindstrand, 21, of 3537 Plainfield avenue, near her home and threw her into his car.

Lund admitted grabbing Miss Kindstrand and also told Capt. O'Connell he had enticed eight other girls in recent months into his car, talked with them in secluded spots, and then kissed them. He is married and the father of an 11 month old baby. His church is the Riverview Gospel tabernacle in Des Plaines.

LEARN Spanish
EASILY . QUICKLY REASONABLY
No-drudgery Berlitz Method makes any language easy to learn. Free trial lesson.
BERLITZ SCHOOL OF LANGUAGES
30 N. Michigan Ave., at Wash'ton. Fra. 4341

GOLDBLATT BROS.
Ten Department Stores

HAVE FUN, Today—and, Tomorrow, Share the Values

FASHION HITS AT GREAT SAVINGS

Beautiful Furs Form Lavish Adornment on Every Model in This

GIGANTIC COAT SALE!

If You Intended to Spend from $38 to $48 for a Coat—SEE THESE VALUES!

$28

Mink Dyed Susliki forms epaulets and vestee trim on a fitted coat of fine needlepoint. $28

American Silver Dyed Fox simulates a bolero on a gore-skirt boucle coat. $28

COMPARE —the obvious high quality
COMPARE —the authentic 1942 styling
COMPARE —the expert detailing
COMPARE —above all . . . this low price

• *The Hand-Picked Furs Include . . .*

• American Silvered Kit Fox • Assembled Black Dyed Persian Lamb • Natural Cat Lynx • Sable Blended Squirrel • Other Lovely Pelt • Blue Gray Russian Squirrel • Durable Mink Dyed Marmot

Every coat carefully selected—dozens of designs were rejected . . . hundreds of pelts discarded . . . because they failed to meet our rigid specifications of quality, beauty, 1942 fashion authenticity! Months went into the planning! And NOW . . . this mammoth presentation of fashion-favored furred coats, bringing you the very finest quality, the very smartest styling, the very best value possible at this extraordinarily low price.

Sizes 12 to 20—38 to 48

SALE! Wool and Corduroy

DRESSES

A Fashion-Value Feature!

In Winsome One and Two Piece Modes

$6.94

Corduroy and wool—the rich-hued, practical, fashion-favored fabrics that have taken the modish world by storm for fall and winter! Corduroy . . . in a collection of dresses, sale-priced for your delight! One-piece frocks with slim fitted waistlines and smartly fulled skirts . . . two-piece suit frocks with tuxedo collar, fitted belt and military button trim. Autumn red, green, brown, wine! But two of a value-full group, drastically sale-priced. Sizes 12 to 18.

Sumptuous and Practical

Sable Dyed MUSKRAT

Other Precious Furs . . .

• Mink Blended Muskrat
• Moire Black Dyed Caracul
• Russian Sable Dyed Marmot
• Dyed Skunk Greatcoats
• Quality Persian Lamb Paws

$129

Gorgeous coats that merge the elegance of true sable with the hardiness of muskrat! Superb crafting—masterful styling—rare quality—at Goldblatt's thrillingly low price. But one of our splendid collection at $129. See them tomorrow!

GOLDBLATT BROS.
State St. Store

Does your skin lack color . . . look dull? Try HOLLYWOOD'S

FACE POWDER

Sept. 2 to Sept. 6 MISS CARRIE THAYER, make-up artist of Max Factor's Hollywood make-up studio, will be at our State St. Store.

Created by Max Factor of Hollywood $1

Enhance the appeal of your beauty by giving your skin a lovelier color tone. Try your color harmony shade of this famous powder.

Cosmetics' Dept., Main Floor.

MAX FACTOR HOLLYWOOD — TOILETRIES SECTION

Lady Frances

Lady Frances Smart FOOTWEAR

Streamlined Into Sponsored Slimness . . . $3.98

Pliant suedes—supple leathers—shoes skillfully designed to meet every demand of the autumn mode! Flattering footwear — with unexpected built-in comfort features to keep you happily on the go, day-in, day-out, clock 'round—all through the season.

GOLDBLATT'S TEN STORES

STATE ST. STORE	On Broadway	On Lincoln	On Chicago	On Ashland	On 79th St.	On 31st St.	Chicago and	Hohman Ave.	645-665
State, Jackson, Van Buren	Near Lawrence	Near Belmont	Near Ashland	and 47th St.	and Christiana	and Commercial	Cass Streets	at Sibley	Broadway

CHANDLER URGES END OF DEBATE ON WAR-PEACE ISSUE

Follow President, He Says at St. Charles.

Wheeler Speaks

Senator Burton K. Wheeler [D., Mont.], vigorous noninterventionist leader, will speak tonight at the 37th annual fall festival in St. Charles. The speech will be broadcast by W-G-N and the Mutual Broadcasting system at 8:30 p. m. Wheeler's talk will be sponsored by the America First committee.

Senator A. B. [Happy] Chandler [D., Ky.], yesterday urged that debate on the momentous war or peace issue be halted in a speech at the fall festival in Pottawattomie park in St. Charles. Chandler spoke in behalf of the Fight for Freedom committee, which wants this nation to enter the European war at once.

Police said a crowd of 700 people sat on the grassy slope in front of the speaking stand to listen to Senator Chandler, with another 200 or 300 at the sides.

Mrs. Cecile Cornell, in charge of an America First booth in the park, said she disposed of "armsful" of literature to persons who had just finished listening to Chandler.

Says Time for Debate Is Past.

"I believe the time for argument in the country is past," Chandler said. "I do not believe any citizen who serves his country will undertake now to impede or delay the President's program in the face of the manifestation of danger.

"As loyal Americans, our course is clear, and I do not intend by word or deed to give any aid or comfort to any enemy of my country.

"The only language Hitler and his associates understand is the language of the tank, the airplane, the battleship, and the machine gun. If we are to have a return of peace to the world in our time, it is my belief that this can best be accomplished by supporting the foreign policy of the President."

Chandler assailed Senator Wheeler, Norman Thomas, Senator Gerald K. Nye [R., D. N.], and Charles A. Lindbergh. He echoed the interventionist demand for "unity," without reference to the results of polls which show public opinion overwhelmingly against entry into the war.

Need "National Solidarity."

"We need a national solidarity, a national unity of all classes, all religions, and all ages, at the cost of sacrifice of possessions and property, and maybe life itself," Chandler said. "Only those prepared to die may win for themselves the right to live."

He said he does not believe that President Roosevelt "desires" to take this country into war. On the other hand, Chandler considered American entrance into the war as more than possible.

"Senator Wheeler and his associates tell us we are alarmed about an imaginary peril," Chandler said. "Fifteen victim nations in Europe, besides those who are now fighting, are evidences to the contrary. We are advised that we should wait—and then be isolated and conquered when all our remaining allies are gone. The supreme triumph of the isolationists would then be accomplished, that is, isolation."

MAKE ILLINOIS NATION'S FLYING CENTER: CROSS

(Picture on back page.)

A prediction that Chicago and the surrounding area soon will become the airport center of America was made yesterday by Lieut. Gov. Hugh Cross, speaking at the Chicago Air maneuvers at the newly expanded Elmhurst airport.

Lieut. Gov. Hugh Cross.

"What we need in Illinois today are bigger and better airports," Cross said. "Altho we are geographically situated to become the aviation center of the country, we are sorely in need of adequate and safe ground facilities. Moline and Chicago are now the only cities of the state where commercial and air mail planes are permitted to stop."

The lieutenant governor reported that Peoria probably would complete an airport within a month and Springfield within a year. He praised recent improvements at Chicago airport and voiced a hope that a lake front airport might become a reality in the early future.

Senator Chandler Speaks

(Story in adjoining column.)

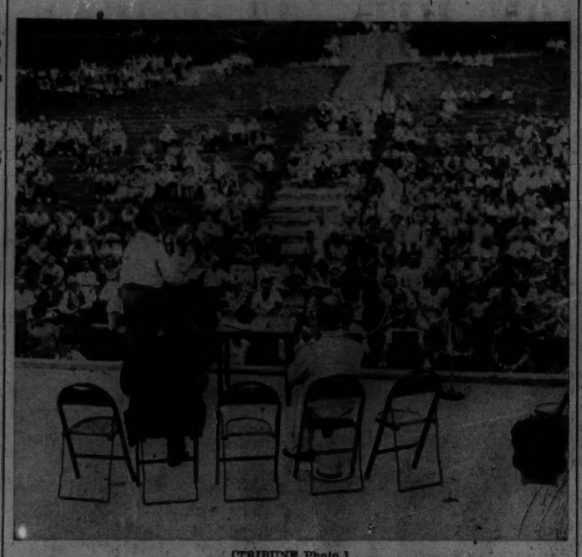

[TRIBUNE Photo.]

Small crowd hears Senator A. B. (Happy) Chandler (D., Ky.), supporter of administration war policy, in Pottawattomie park in St. Charles yesterday. He asked that debate on the war and peace issue be halted for the sake of "unity."

BROOKS URGES DEFENSE NO ONE CAN PENETRATE

Appears with Stritch at Church Fete.

(Picture on back page.)

Senator Wayland Brooks of Illinois yesterday urged the American people to make their defenses so strong that no foreign power would dare attack this nation, but warned against sending American boys to die in foreign wars.

The senator and Archbishop Samuel A. Stritch were the principal speakers at the 50th anniversary jubilee of St. Joseph's Catholic church in Joliet.

"Ancient hatreds in Europe are burning in flames," Senator Brooks told the audience of 1,000. "We should be glad we are over here.

Unity on Defense.

"Freedom of religion is an institution common only to our form of government. We will die to protect our philosophy of government. But there is a question now as to how far we should spread our forces.

"In Washington there is complete unity as to national defense, as there is thruout the country. We want to make our nation so strong that no one will ever dare to attack us.

"But we cannot spread our forces all over the world and remain strong enough at home to maintain a country where freedom of religion is an accepted fact.

"The heart of America is with the oppressed. But I voice my opposition to sending our sons overseas to die."

Crowd Applauds Him.

The crowd roared an ovation to Senator Brooks at the close of his plea to keep out of foreign wars.

Archbishop Stritch said:

"This is a trying world in which we are living. And it is time to examine the national conscience, and rid it of certain growths and rusts.

"Freedom rests upon the proper definition of a man, and not a man without a soul, not a regimented man, such as they are trying to establish in Europe."

Later in the day Senator Brooks delivered a second speech in the picnic grounds at Riverside. He told a Berwyn Republican group of several hundred that, altho he had opposed passage of the lease-lend bill, then supported it after passage, "the picture has now changed."

Democracy and Stalin.

"Now," he said, "we have Joe Stalin. Can you mention democracy and Stalin in the same breath? Joe Stalin has no sympathy for our philosophy of government. And when the war is over, supposing we enter it, where will we be? We and our sons will have fought and paid for it as we did the last war. But after the last war a group of power politicians sat around and decided the peace terms, not on the basis of what was best for the people they represented, but each one taking into account only his own selfish interests."

FOUND SHOT TO DEATH.

Clarence Gehner, 35 years old, was found shot to death yesterday, evidently by his own hand, in his apartment at 1610 Sheridan road, North Chicago.

JUDGE JONAS CAN EARN A PENSION WITH BRIEF TERM

As a result of his appointment by Gov. Dwight H. Green to a vacancy on the Superior court bench, Attorney Edgar A. Jonas of Chicago will become eligible to a pension of $3,750 a year after he reaches the age of 60 if he serves out only the short term to which he was named.

Legislative revision of the judicial pension system earlier this year provided annuities of one-fourth pay for all persons who are judges on or after Nov. 1, 1941, when they pass the 60 year mark and leave the bench. Attorney Jonas is now 55 years old. Even if he is replaced in the Nov. 4 election he will be entitled five years from now to the annuity for the rest of his life because he served on the Municipal bench from 1924 to 1936.

Gov. Green's new appointee will arrive in Chicago from California this afternoon.

GREEN EXPECTED TO GIVE VIEWS ON COALITION TODAY

G. O. P. Has Only a Week to Decide Stand.

BY PARKE BROWN.

Republican politics will warm up at the annual picnic in Riverview park this afternoon under the auspices of the party's Cook county central committee.

Much more than the normal interest has been aroused by expectations that Gov. Dwight H. Green, who will share the central spot on the program with Senator Wayland Brooks, will formally declare his attitude toward coalition in the judicial election on Nov. 4.

This is the one election this year and topic of a Democratic-Republican slate has been brought to the front early by the poll recently announced by the Chicago Bar association and by a belief, based on an interview with Mayor Kelly, that the Democrats may effect coalition even without the consent of the Republican organization.

Expect Party to Follow Green.

If Gov. Green's declaration at the picnic is one that can be interpreted as his telling the county judicial convention—consisting of the 80 members of the county committee—what he wants it to do, the convention will follow those instructions unless he modifies them later.

It is believed by some of his political associates, however, that the governor will not go that far, that he may confine his utterances to a renewed declaration against having any dealings with the Kelly-Nash machine, his chief target in both his mayoralty campaign in 1939 and his governorship race last year.

G. O. P. Convention Sept. 8.

Definite orders from him, in the eyes of county organization leaders, would mean that the Republican convention would have to put up a complete Republican ticket regardless of the coalition developments.

The Republican convention is one week from today, Sept. 8. The Democratic convention is four days later, Sept. 12.

The speechmaking is scheduled to start at 2:45 p. m. Senator Brooks, Attorney General George F. Barrett, and Edward F. Moore, former chairman of the Republican county committee, will precede Gov. Green on the platform. The governor's speech will be broadcast by station WBBM from 3:45 to 4 p. m.

Gov. Green announced yesterday the appointment of William H. Murphy of Golf, Ill., as supervisor of the small loans division of the state insurance department.

Test Your Facts

Below each of the following questions are listed three answers. Make your choice, turn to page 31 in the Want Ad section for the correct answers, and mark your score:

1. Where is an alewife most likely to be found?
[a] In a brewery. [b] In the ocean. [c] In a tavern.

2. What state is often called El Dorado?
[a] Colorado. [b] New Mexico. [c] California.

3. What is the approximate population of San Francisco?
[a] 629,000. [b] 1,041,000. [c] 495,000.

4. In what country was the opera star Kirsten Flagstad born?
[a] Norway. [b] Sweden. [c] Denmark.

LET SEARS

RE-UPHOLSTER

YOUR TWO-PIECE Living Room DAVENPORT AND CHAIR 39.75

Buy on Easy Terms

1 Cushion Chair 14.25
3 Cushion Davenport . 25.50

COMPLETE WITH NEW FILLING AND SAG-PRUF STEEL WEBBING! SAVE!

Your furniture actually lives again! Sears experts will pick up your furniture, strip it down to the frame and completely refinish it, not just retouch it, and return it to you BRAND NEW in appearance and serviceability! Prices include materials, pickup and delivery!

Phone for a Sears Estimator NOW!
Samples of Cover and Estimate Given Without Obligation!

State St. WAB. 4800 | Tower SAC. 1000 | Lawrence Ave. LON. 4800 | Englewood WEN. 4800
79th St. SAG. 1700 | Western Ave. HEM. 4800 | Irving Park MUL. 2121

SEARS, ROEBUCK AND CO.

State St. and Van Buren Wab. 4800 | Lawrence Ave. 1000 Lawrence Ave. Lon. 4800 | Tower 625 So. St. Louis Ave. Bes. 1000 | Englewood 63rd & Halsted Went. 4800 | 79th St. 1334 E. 79th St. Sag. 1700 | Western Ave. 6153 So. Western Ave. Hem. 4800 | Irving Park Cicero Ave. & Milwaukee Mul. 2121

Gary—813-33 Broadway

$1,000,000 In Diamonds Wanted

HIGHEST AMERICAN PRICES WILL BE PAID

You Receive Cash Immediately

Bring Your Diamonds Directly to Us

We also purchase GOLD ARTICLES and PAWN TICKETS

Member Chicago Association of Commerce

AMERICAN DIAMOND SYNDICATE

37 SOUTH WABASH AVE.

Corner Monroe Street — Third Floor

WANT A BETTER ROOM?
See the Rooms-to-Rent columns in the
CHICAGO TRIBUNE WANT AD SECTION

Don't Rake the Old Fashioned Back-Breaking Way

CLEAN THE LAWN with a

SPRINGFIELD LAWN SWEEPER

The Springfield Lawn Sweeper beautifies the lawn by giving it new life. It gently lifts and collects papers, leaves, sticks and stones and fresh or dead grass. Perfect for picking up dandelion and weed seeds. Try it and see for yourself. Call for demonstration.

HAND OR POWER DRIVEN

It's Fun to Operate

GRASS & WEED CUTTING Solved with a

HEAVY DUTY NATIONAL SICKLEBAR MOWER

Handles easily over curbs, stones and rought ground, among trees on hillsides. The most efficient mower for country homes, orchards, golf clubs, parks, cemeteries, etc. Pneumatic tires.

26-inch Cut 40-inch Cut

Engine drives both cutting and traction. All you do is steer.

Write for Literature

The Moto-Mower Co.
Phone Haymarket 6869
1045 Washington Blvd.
Quality Power and Hand Lawn Mowers

LOANS on Diamonds—Watches—Jewelry
Courteous and Refined Service
ILLINOIS STATE PAWNERS ASSOCIATION LTD.
140 N. Dearborn 2nd Fl.

WIEBOLDT'S
CHICAGO—EVANSTON—OAK PARK

HALF SOLES

49c

Durable quality Oak leather half soles put on while you wait or delivered free. Workmanship and materials FULLY GUARANTEED!

MANDEL'S AIR-CONDITIONED SUBWAY STORES

SCOOP!

Originally $4.25 and $4.50
Now at Only $1

Famous R. Louis Cream

For a Limited Time Only! Now

You Get a Box of Face Powder with Each Purchase of R. Louis Cream

R. Louis cream priced this low for a short time! 1-lb. cleansing cream, $4.50 size, or ½ lb. dry skin cream, $4.25 size.

$1

Mail, Phone Orders
Call State 1600, Ask for Local 33

Upper Subway, State

Good sight is priceless!
Good light is cheap!

Just Arrived... a beautiful collection of new 1942

I.E.S.* Better Light Lamps

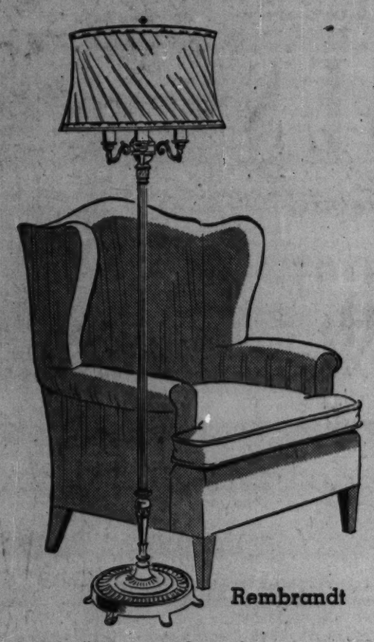

Rembrandt

I. E. S. all-purpose reflector floor lamps all have six-way lighting. Silver and gold or bronze finished bases. Pleated shades in eggshell or tan.

Only $12.95

(I. E. S. bridge reflector lamps to match, $12.95)

4 of the 54 I. E. S. specifications

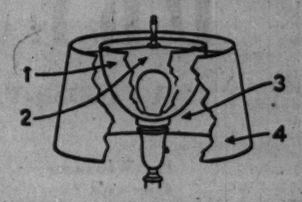

1. Reflector is translucent, lets proper amount of soft, glareless, direct light filter through, eliminating eyestrain.
2. Reflector throws light upward, reduces contrasts, gives soft general illumination.
3. Shade is lined with "light reflecting" material.
4. Shade is wide enough to distribute light over entire working area.

*Approved by Illuminating Engineering Society

Many models and styles to choose from

More precious than diamonds—those priceless eyes of yours! Yet so easily damaged—and strained—by improper light. Guard against eyestrain, headaches, fatigue—one or more of these beautiful Better Light lamps in your home will provide light that's easy on the eyes... soft, evenly diffused—free from harsh glare and deep shadows!

Seven different models to choose from. All are smartly styled to add new charm, new character to your home.

Ask about our Lamp Service plan for exchanging worn out lamp bulbs for new 40-60-100-150-200 watt and 3-light 100/200/300 watt bulbs without additional charge.

Fashion Swinglite

I. E. S. swinging arm lamp with 3-way lighting. Silver and gold or bronze finished base. Pleated shade in eggshell or tan.

$13.95

(All-purpose or bridge reflector lamp to match, $12.95)

Vogue I. E. S. end table lamp

Silver and gold or bronze finished base with onyx insert. Hand-sewn shade in eggshell or tan.

$9.95

COMMONWEALTH EDISON COMPANY

72 West Adams Street • 132 South Dearborn Street

NEIGHBORHOOD STORES

4562 Broadway
4833 Irving Park Road
2733 Milwaukee Avenue
2745 Lincoln Avenue
4231 W. Madison Street
424 E. 47th Street
11046 S. Michigan Avenue
4834 S. Ashland Avenue
852 W. 63rd Street
9025 Commercial Avenue

All Telephones: RANdolph 1200

You may pay your electric service bill at any of our stores

L. FISH FURNITURE CO. — 83 Years of Fair Dealing.

Sensational Values for Tuesday, Wednesday and Thursday! While They Last!

SAVE DURING SEPTEMBER-MONTH of BARGAINS at FISH'S!

ALL CHICAGO STORES (Except Loop Store) OPEN TUESDAY NIGHT UNTIL 10 O'CLOCK

NO MAIL OR PHONE ORDERS PLEASE • FREE DELIVERY WITHIN 50 MILES

GATELEG TABLE
$10 $1.00 CASH
Strongly constructed of solid tupelo, and finished in rich walnut. Top opens to large 32x42 inch size.

HANDSOME SMOKER
$10 $1.00 CASH
Satiny, two-tone walnut veneers and selected gumwood. Copper-lined humidor. Ash tray included.

SOLID WALNUT
$10 $1.00 CASH
Richly carved cocktail table with lovely burl walnut and rosewood inlaid top protected by glass.

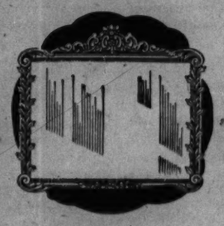

FRAMED MIRROR
$10 $1.00 CASH
Large, 29x34-inch size overall. Heavy, guaranteed, clear plate glass. Beautifully finished frame.

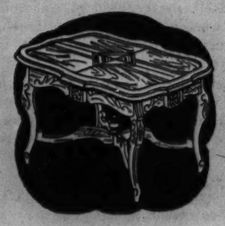

SOLID WALNUT
$10 $1.00 CASH
Removable glass tray top on this stunning coffee table. Artistically carved and smartly styled.

SOLID WALNUT
$10 $1.00 CASH
A lovely 2-drawer commode, with distinctive, pierced gallery rail. Fancy inlaid top with glass cover.

OCCASIONAL TABLE
$10 $1.00 CASH
Sturdy and attractive. Richly matched walnut veneers and fine gumwood. Worth much more!

SEWING CABINET
$10 $1.00 CASH
Beautiful Period design. Mahogany finish over gumwood. Swivel front and drawer. Supply of yarn and thread included.

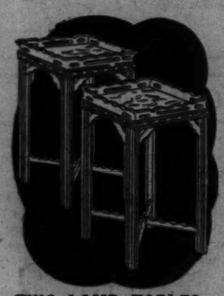

TWO LAMP TABLES
$10 $1.00 CASH
Lovely Chippendale style. Rich walnut finish over fine gumwood. Attractive pierced gallery rail and glass top.

PARLOR CHAIR
$10 $1.00 CASH
Comfortable, roomy chair, upholstered in rich, long-wearing damask. Beautifully designed. Sagless spring-filled seat.

VALUES TO $19.95 IN THIS AMAZING MONEY-SAVING EVENT!

INNERSPRING MATTRESS
With PEPPERELL Plaid Blanket!
Comfortable mattress at a money-saving, low price. Guaranteed innerspring construction and attractive, durable cover. All sizes. Complete with large 72x84-in. PEPPERELL plaid blanket. $10 $1 CASH

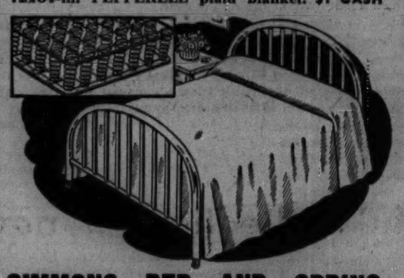

SIMMONS BED AND SPRING
Both for This One Low Price!
Genuine SIMMONS all-steel Windsor bed, finished in rich walnut enamel. Complete with SIMMONS coil spring in guaranteed rustproof enamel finish. Choice of all standard sizes. $10 $1 CASH

YOUTH'S BED
$10
ONLY $1.00 CASH
Solid maple in mellow, honey-tone finish. Famous SIMMONS quality. Complete with spring. For children of 3 to 10 years.

YOUR CHOICE $10 $1 CASH $1 MONTHLY

CABINET BASE
$10 $1.00 CASH
All-steel, in white enamel finish, 20x24-in. stainless porcelain enamel top. Roomy drawer and compartments.

FOLDING CARRIAGE
$10 $1.00 CASH
New visor-type hood and weatherproof body with padded sides. Folds easily. Light in weight, yet sturdily made.

SOLID MAPLE CRIB
$10 $1.00 CASH
Genuine STORKLINE quality, with drop side and safety latch. Attractively decorated. Complete with spring.

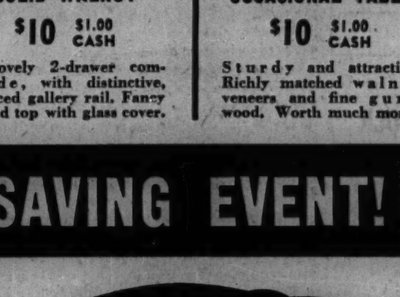

2 MATCHING LAMPS
$10 $1.00 CASH
Floor lamp with 3-candle fixture, glass reflector bowl and night light in base. Matching swing-arm reading lamp included.

BOOK-SHELF TABLE DESK
At a Record-Breaking Low Price!
Richly matched walnut veneers and selected gumwood. Smartly styled, with convenient book shelves and large drawer. Strongly built. $10 $1 CASH
Leatherette Seat Desk Chair, $3.69

PULL-UP CHAIR AND ROCKER
Both for the Usual Price of One!
A real bargain in comfort and quality! Nicely finished occasional chair, with tufted seat and attractive, serviceable upholstery. Complete with matching rocker. Don't miss this great value! $10 $1 CASH

ROCK-A-CHAIR
$10
ONLY $1.00 CASH
Old-fashioned comfort brought up-to-date. Really a rocker on a stationary platform. Sagless spring seat. Rich upholstery.

OPEN BOOKCASE
$10 $1.00 CASH
Striking design, with 4 spacious shelves. Fine walnut veneers and selected gumwood. Large size, 30 inches wide.

CHEST OF DRAWERS
$10 $1.00 CASH
Large size, sturdily built of selected gumwood, in choice of lustrous walnut or mellow finish. Roomy drawers.

6-PC. JACQUARD BEDROOM ENSEMBLE
Including 2 Large 72x84-In. PEPPERELL Blankets!
A lovely outfit in new, rough textured jacquard woven fabric. Popular leaf pattern. Consists of one pair of large, 43x90-in. drapes; full size, matching bedspread; 2-pc. dresser scarf set, and 2 big 72x84-in. PEPPERELL blankets in solid colors, with 3-inch taffeta binding. $10 $1 CASH

2 TWIN SIZE METAL BEDS
$10
$1.00 CASH
Strong, all-steel beds, finished in walnut enamel. Attractively decorated panels.

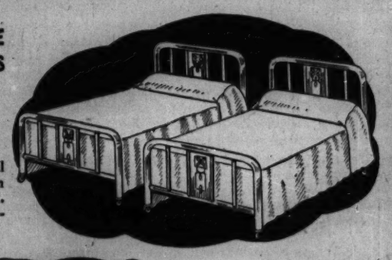

5-PC. STEEL BRIDGE SET
$10
$1.00 CASH
Round folding table with stain-proof top. Enamel finish. Complete with 4 upholstered folding chairs.

Small Carrying Charge for Deferred Payments—None if Paid in 90 Days

8-PIECE BEDROOM OUTFIT

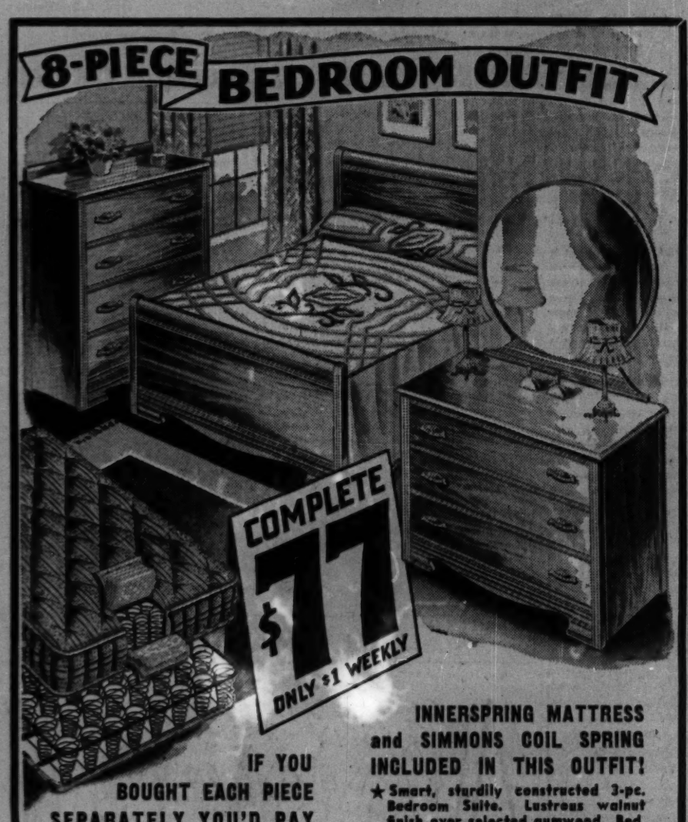

IF YOU BOUGHT EACH PIECE SEPARATELY YOU'D PAY MUCH MORE THAN THIS!

We've offered many great outfit values in the past, but in our opinion . . . and you'll certainly agree when you see it . . . this surpasses the best of them! The styling, the quality, the construction features of the 3-pc. suite are those usually found at much higher prices! On top of that, all the other pieces are included at no extra cost!

INNERSPRING MATTRESS and SIMMONS COIL SPRING INCLUDED IN THIS OUTFIT!

★ Smart, sturdily constructed 3-pc. Bedroom Suite. Lustrous walnut finish over selected gumwood. Bed, roomy chest of drawers, and large dresser with big, round mirror.

★ Innerspring Mattress, covered in attractive, long-wearing ticking.

★ Genuine SIMMONS Coil Spring, finished in guaranteed rustproof enamel. Strong, resilient coils.

★ Lovely chenille tufted Bedspread.

★ Two Boudoir Lamps complete with attractive shades. Added beauty.

9-PIECE LIVING ROOM OUTFIT

A ROOMFUL OF LOVELY FURNISHINGS AT A SENSATIONAL SAVING!

★ Stunning, 2-pc. Living Room Suite. Deluxe davenport and big, matching lounge chair. Sagless, spring-filled cushions and beautiful, long-wearing upholstery.

★ Two attractive Davenport Pillows.

★ Big, plump, pillow top Hassock.

★ Comfortable Occasional Chair, with tufted seat and rich, durable cover.

★ Smart End Table in rich walnut finish over fine gumwood.

★ Attractive Table Lamp with shade.

★ Handsome Cocktail Table of fine veneers in hand-rubbed finish.

COMFORT AND BEAUTY AT A NEW LOW PRICE!

Here's everything you could possibly ask for in a living room outfit! Note the handsome carving on the big suite. Both pieces have extra deep, roomy cushions, with non-sag spring construction, and are upholstered in distinctive covers that will give years of service. All the other pieces have been specially selected to make up a lovely room.

L. FISH FURNITURE CO.

LOOP STORE, 208-212 S. WABASH AVE. (Just South of Adams)

822-24 W. 63RD ST.
1906-08 WABASH AVE.
717-723 BROADWAY, GARY, INDIANA

ALL CHICAGO STORES (Except Loop) OPEN TUESDAY NIGHT UNTIL 10

3036-38 LINCOLN AVE.
3322-24 LAWRENCE AVE.
2656-58 W. NORTH AVE.
654-56 W. NORTH AVE.

WEST TOWN STORE, 4042-44 W. MADISON ST.

Chicago Daily Tribune

THE WORLD'S GREATEST NEWSPAPER

FOUNDED JUNE 10, 1847

ENTERED AS SECOND CLASS MATTER MAY 14, 1908, AT THE POSTOFFICE AT CHICAGO, ILL., UNDER ACT OF MARCH 3, 1879.

All unsolicited articles, manuscripts, letters and pictures sent to The Tribune are sent at the owner's risk, and The Tribune company expressly repudiates any liability or responsibility for their safe custody or return.

MONDAY, SEPTEMBER 1, 1941.

THE TRIBUNE OFFICES.
CHICAGO—TRIBUNE SQUARE.
TOKIO—IMPERIAL HOTEL.
LONDON—135 FLEET STREET.
PARIS—1 RUE SCRIBE.
VICHY—HOTEL DE LA PAIX.
BERLIN—HOTEL ESPLANADE.
MEXICO CITY—QUETZALCOATL PALACE.
PANAMA CITY—HOTEL CENTRAL.
MILWAUKEE—110 EAST WISCONSIN BUILDING.
NEW YORK—220 EAST 42D STREET.
DETROIT—5-265 GENERAL MOTORS BUILDING.
WASHINGTON—815 ALBEE BUILDING.
LOS ANGELES—SPRING AND FIRST STREET.
SPECIAL REPRESENTATIVE.
SAN FRANCISCO—155 MONTGOMERY STREET.

THE TRIBUNE'S PLATFORM FOR ILLINOIS AND CHICAGO

Save Our Republic

QUOTING ABRAHAM LINCOLN

A Progressive Labor System.

When one starts poor, as most do in the race of life, free society is such that he knows he can better his condition; he knows that there is no fixed condition of labor for his whole life. I am not ashamed to confess that 25 years ago I was a hired laborer, mauling rails, at work on a flatboat—just what might happen to any poor man's son. I want every man to have a chance . . . when he may look forward and hope to be a hired laborer this year and the next, work for himself afterward, and finally to hire men to work for him. That is the true system.

A. Lincoln

New Haven, Conn., March 6, 1860.

THE CONSPIRATORS WORK IN THE DARK.

The people who heard Col. Lindbergh's open air speech outside of Oklahoma City or who read it may wonder again why an American wanting to make such an address to his fellow citizens should have been denied the use of the public auditorium by the city council. Even persons who do not see with Col. Lindbergh or share his opinions will join in the wonder if those Oklahoma authorities are at all interested in the preservation of American rights and privileges.

The censors in Oklahoma City, as in some other communities where there are war party authorities, undertook to prevent the discussion of a question of paramount importance—the grave question of war—upon which the people are not being truthfully informed by their own government. They are being deceived and they are being kept in the dark. They are apprehensive and distrustful for very good cause.

A great many of them are opposed to the ultimate purposes of Mr. Roosevelt's foreign policy, and the war party's strategy is to whip up excitement, cry false alarms, and denounce opposition as disloyal. Three-fourths of the people of the United States can't be disloyal to themselves, and they constitute the country to which loyalty is required.

The movements in the dark which have been characteristic of the efforts to go to war might be more successful if there were a complete censorship of opinion and news as well. Would any American in his right mind say that Col. Lindbergh had no right to give such opinions as he did to the people? They know when he speaks of aviation he does so with the highest authority of all.

Here in the midwest the war makers are trying to stage rehearsals of air raid precautions, borrowing the silly idea from the silly war makers on the Atlantic seaboard. The people's common sense may tell them that this is idiotic except as it is intended to spread excitement. Busybodies with ulterior purposes are trying to make fools of the people. These false alarms are the equivalent of false reports. The antidote to them is a discussion of facts.

If the censors serving the incendiaries in this country had their way, if they could deprive people of free speech and free circulation of information, the dark conspiracy would have conditions more favorable to it. Because of an opposition that refuses to be terrorized and refuses to be muzzled, the people are seeing the question in its true light and they are not being deceived by the conspirators. The war makers are aware of this and it has slowed them down. They know the verdict is against them.

The political liberties of the people have not been extinguished as yet and congress at last is being impressed by the rising tide of resentment. The American people in their political processes may yet find their protection and security if they can save their own republic.

WHY THEY BOOED LUCAS.

When Senator Lucas at the state convention of the American Legion likened Wendell Willkie to Stephen A. Douglas, a good many of the Legionnaires responded with boos. That raises the question whether the booing was directed at Douglas, Willkie, or Mr. Lucas himself.

We think Douglas can safely be dismissed from consideration. He has a good name in Illinois, tho he was Lincoln's opponent for the senatorship and the Presidency. He is remembered with pride because he tried to keep the nation at peace and continued to strive for peace until the flag had been fired upon.

It is possible that the booing was meant for Mr. Willkie. As a self-confessed utterer of insincere campaign promises, he isn't popular. The Legionnaires might justly have resented the comparison of so distinguished a son of Illinois as Douglas to the self-discredited Willkie.

The greater probability is that the delegates were merely seizing an opportunity to indicate their sentiment toward Mr. Lucas himself. The burden of his speech was the old stuff that this country is in danger of invasion and conquest by the Nazis. The Legionnaires know that to be hogwash, intended to frighten the American people into entering a war which, like the last one, will cost far more than the people of this country can expect to gain from it. The members of the Legion have reason to know that German armies are not invincible. They know that with a respectable bombing force, to say nothing of our navy or army, we can keep Hitler on his side of the Atlantic ocean.

Mr. Lucas no longer thinks and talks like a midwesterner. He has gone eastern. He has alienated himself from Illinois. It should surprise no one if, at the end of his term, he were to settle in the east, where he now feels at home and where he finds a congenial society.

MAD COUNSEL.

The speeches of John E. Mack and Farmer Smith at Hyde Park Saturday night were not the speeches of sane men. Their excitements passed the bounds of hysteria. They were pathological.

It is terrible to contemplate that the President is living and acting in such an atmosphere.

In this tragic situation the country must look to congress for protection. The 80 per cent of our people who are Americans undefiled by foreign seductions must bring their influence to bear on congress and the executive.

A MOMENTOUS ELECTION.

The importance of the overwhelming majority—nearly 2 to 1—registered against war in the by-election held in the 1st Wisconsin district on Friday can hardly be exaggerated. Here the will of a typical American constituency was tested on the question of war or peace, the most important political question which has faced our people since the election of 1864.

The political leaders of both parties have had their eyes on the 1st Wisconsin district for many weeks. The area is the southeastern corner of the state with a population well divided between industry and agriculture. The district includes, besides such manufacturing centers as Kenosha, Racine, Janesville, and Beloit, a prosperous farming region. Here in this typical section of America the test of strength between the war party and the peace party was staged.

This was no privately managed sampling of public opinion for profit. This was no attempt to guess from a few dozen informal interviews the judgment of tens of thousands of voters. This was the real thing. The people had to choose as their representative in congress either Mr. Lawrence H. Smith, the Republican, who is against a declaration of war, against meddling, against intervention in Europe; or Mr. Thomas R. Amlie, a New Deal jobholder, who was drafted to run for congress because he would follow the administration wherever it might lead, including into war.

There was no trimming on either side. The issue was as clear as it could be made. Smith was the candidate opposed to war. He received 29,657 votes. Amlie was the candidate of the war party. He received 16,942. Every representative, every senator, every diplomat in Washington, and every member of the administration has read the result.

The victory of Mr. Smith will hearten the men in congress who have resisted the drift toward war. The influence of this election will be particularly marked, of course, among the members from the middle west. The 64 representatives from this section who voted against the extension of the draft now know that their people are with them and the 12 who voted for the extension now know that their political future is in jeopardy unless they change their course. The vote in the house on the test question a few weeks ago was as close as it could have been—203 to 202. It is to be expected that the election of Mr. Smith will go far to establish a firm majority for peace in congress.

That is why we said before that the importance of this election cannot be exaggerated. The people of the 1st Wisconsin district had an opportunity such as comes to few men and women in the long history of a nation. A million lives were in their keeping. If the vote had been for Amlie and war, the administration would have regarded the election as a signal to throw off all restraints and concealments. Had Amlie won, it would have been a matter of days only before the expeditionary force would have been on the way to Europe. The America which we have known would have been doomed and no one now living would have seen it restored in its freedom, its progress, its prosperity, and its independence.

The men and women voters of the 1st Wisconsin district who gave the victory to Mr. Smith have done much to save the young men of their country from death and themselves from impoverishment. The victory will be long remembered with gratitude.

LOST IN THE BIG WOODS.

The 2d battalion of the 185th infantry got lost in the woods of the Deep river valley a few days ago during the maneuvers on the west coast. The force of some 600 men had been ordered to make a flank attack. They didn't locate the enemy position and spent most of their time trying to find their way back to camp. One soldier fell and broke his arm. All of them were hungry and exhausted. They had started out with only two days' supply of rations and were lost for three days.

Upon their return, the officers said their maps had been faulty and their compasses had proved of little value. That is an old story and, even if true, not an adequate explanation. Woodsmen seldom get lost in the woods and, when they do, they don't stay lost whether or not they have maps and whether or not they have compasses. The trouble with these officers was that they weren't woodsmen.

They should not be too severely blamed. There are men in the army who know the big woods as a suburbanite knows his garden. Such men can be found by a little questioning and testing and such men should be placed in command of expeditions like this one. A considerable share of the blame for the misadventure surely attached to the higher command which didn't make sure that woodsmen were assigned to a task which only woodsmen could be counted upon to carry out successfully.

Editorial of the Day

CHANCE FOR ADVANCEMENT.

[Topeka Capital.]

According to statistics published by the United States war department, a recruit joining the army has a chance of one in four to become a corporal, at least, with his pay advanced to $54 a month. There is a one to one hundred chance that a private will become a lieutenant receiving $125 a month plus living allowances. Out of each 1,000 men, 276, or approximately 28 per cent, are in line for advancement in rank either as commissioned, noncommissioned, or warrant officers, all of which call for an increase in pay. Out of this same 1,000, 307 or 31 per cent, are advanced to first class privates whose pay is $36 a month. It is well that the army provides this opportunity for advancement on merit of the individual soldier. It helps to maintain morale and that is one of the things most sorely needed in this man's army.

A LINE O' TYPE OR TWO

Hew to the Line, let the quips fall where they may. Reg. U. S. Pat. Office

THE LORE OF SEPTEMBER.

September: A month that contains the kindly afterglow of summer and the stimulating entrance of autumn, celebrated for its fine weather almost everywhere in the north temperate zone, and especially in Chicago. So-called because it was the seventh month in the old Roman calendar, which began the year with March.

Famous for the Labor day week-end, the feeding of men's straw hats to the cows, the reopening of schools and colleges, the start of the football season, the renewal of wardrobes, the yearning of women for mink coats, denials by weather bureaus that there is any such thing as an equinoctial storm, the equal division of day and night on the 23d, the appearance of topcoats, the end of vacations, the migration of birds, red and yellow leaves on trees, and a general sense that life is worth living, wars or no wars.

September Bible: A name for Luther's German translation of the New Testament, published anonymously in September, 1522.

September Morn: The title of a painting by Paul Chabas of an undressed girl shivering in a pool, which caused an international furor back in 1912. Color prints of it were seen everywhere; Puritans protested, and the public admired. Its aftermath included a musical comedy of the same title, staged at the La Salle theater, Chicago; score by Aubrey Stauffer.

September massacres: The slaughter by French revolutionists of about 8,000 loyalists and aristocrats in the prisons of Paris, Sept. 2 to 5, 1792, ordered by a demagog, bursting with ideals, named Danton.

September elm: A tree of the southeastern states, said to bloom in the autumn; also called the red elm.

In other languages: French, Septembre; German, September; Spanish, Septiembre; Italian, Settembre; Latin, September; ancient Greek [Athenian], Boedromion; French revolution, Fructidor.

AUTUMN AT THE DOOR.

Hold fast this beauty of September days
Before October's breath on jeweled gardens lays
A chilling kiss. Before the cricket's tune
Is stilled beneath an amber harvest moon,
While bees still hum and gardens waft their musk
About old vines that cling in prescient dusk,
(Like weary lovers to their youth, long spent,)
To crumbling walls and latchless gates, and bent;
Hold fast this beauty, garner in its store,
For imminent old Autumn stands at Summer's door.

Elsie Melchert Fowler.

A True Story of Arizona.

About 5 in the afternoon a bloody-faced Navajo rode a tired pony up to the doctor's office, dismounted, and staggered inside. The doctor got busy quickly, cleaned and sewed up a bad scalp wound, and listened to the Navvie's story about how his Model T had turned over on Waterloo hill several times. He had borrowed a pony at a nearby hogan and had ridden 20 miles for medical attention. In finishing his dressing job the doctor said, "Son, it's too bad you've lost your ear." The Navajo felt his head and demanded a mirror. Sure enough, no ear on the left side. He thanked the doctor and rode off.

Next morning the doctor glanced out his front window and the Indian was sitting on his front steps. He called the lad in, and the poor Navajo opened a bandanna, displayed his lost ear and said, "Here, put 'um back on." Adrian of Arizona.

Rare Item in Roadside Signs.

There is a crossroad settlement called Chuckville near Lake Geneva—three or four houses, a store, and a trailer adjunct. As you approach you catch the name and population boldly displayed on a roadside board. On Aug. 22 it read, "Population 10." The day before it read 17. Each day it is changed. Once it went up to 27. Z.

ENNUI IN SEPTEMBER.

I am weary of statesmen's chatter,
I would dwell where no problems stalk;
There's nothing I lack
So much as a shack
Where no human monsters walk;
There'd be dreaming there,
And no seeming there,
And my heart would have time to talk.

I am weary of drudging noontides,
I long for the whirr of wings
Where the autumn calls
To primeval halls
Of joy; where the whips and stings
Of man's sad lot
Are all forgot
In a realm of woods and springs.

I am spent with the nations' warring;
I yearn for some quiet shore
Where no royal pawn
Can pervert the dawn
With his talk of battle gore.
With the winter spanned
I shall seek some land
Where my wings can spread once more.

Thomas Curtis Clark.

The Brutal Truth in Statistics.

Total of theatrical productions on the New York stage, season of 1940-'41: 81. Total for the preceding year, 97. Total for 1926-'27: 302.

See What a Dent the Harmful Willkie Made.

Driving thru Ripon, Wis., we came upon a small white house labeled, "The Home of the Republican Party." Workmen were putting a new brick foundation under it. You write the caption.

Eve Jones.

(How'd you like the caption?)

The sisters Anderson keep a general store at Ephraim, Wis. A summer resorter asked, "Do you keep beer?" "No." "Do you keep playing cards?" "No." "Do you keep cigarets?" "No." "Then what in thunder do you keep?" "The Ten Commandments," said Sister Lizzie.

Thompson Blackburn.

I wonder if the "V for Victory/Viktoria" boys get a special thrill each time they pass a public building? Robert Shoemaker.

Guess we'll stay away from the office today.

CHARLES COLLINS.

How to Keep Well By Dr. Irving S. Cutter

To the limit of space, questions pertaining to hygiene and prevention of disease will be answered in this column. Personal replies will be made to inquiries, under proper limitations, when return stamped envelope is inclosed. Dr. Cutter will not make diagnoses or prescribe for individual diseases.

[Copyright: 1941: By The Chicago Tribune.]

WEAR A GIRDLE IN EMPHYSEMA.

SOME of us—as we approach middle life—may be disturbed by overstretched air sacs. The lungs become less elastic and, in consequence, both breathing and the in and out flow of blood may be impeded. There seems to be no difficulty in getting "ozone" into the area. The trouble comes when we try to push it out. The reason is that the springlike recoil of the tissues has been decreased and the muscles of the chest and the diaphragm, therefore, have to do more work.

Let us suppose that the job cannot be done thoroly. There isn't quite the same normal to and fro movement that occurred—let us say—10 years before. What happens? Will the lungs retain more used up air than they should? Yes! The quantity which remains may be twice as large. It fills up the ballooned out cells. Thus it is that respiration may become a fatiguing process.

This state of affairs, however, comes so gradually, so slowly, that the patient is not aware of what is going on. He adjusts himself to the situation without discomfort and this may continue for years.

Later, there may come a time when the circulation will raise some objections, with signs of weakness on the right side of the heart. When this occurs the victim may be in real distress—with cardiac enlargement and a high blood pressure in the pulmonary arteries. This interferes with the natural pumping action of the lungs. We can spot these sufferers because the chest will appear abnormally deep. In fact, the term "barrel chest" is descriptive.

The purpose of this discussion is to suggest a remedy—namely, a corset, despite the fact that men are affected more frequently than women. Since our lady friends have donned trousers, mere males will be wise to step into their domain and wear abdominal garments.

The object, of course, is to raise the diaphragm—the huge muscle which crosses the body and which separates the chest from the abdomen—to the position it would normally assume at the end of expiration. If the structure can be held at this level during active outbreathing the upper portion of the lungs will be squeezed with far less effort. Numerous cases have been reported in which conspicuous success with this device has been demonstrated.

We have all seen patients with emphysema who are unable to supply sufficient oxygen to the blood. Sometimes the face will become deeply congested and the lips or even the cheeks may assume a slightly bluish tinge. In an acute attack, relief will follow the inhalation of oxygen mixed with air. A few will carry on satisfactorily during the daytime, but will be bothered at night. Providing a tank of this vital gas, which can be turned on as needed, will be helpful.

How can this disorder be prevented? We can avoid placing pressure upon the delicate sacs thru excessive coughing or loud or prolonged shouting. Then, too, posture must be considered. A lax abdomen may be in the process of developing for months or years. In consequence, the diaphragm will drop and distention of the cells follows. Rubberlike strands are replaced by stringy, fibrous material, which is worthless when it comes to the exchange of air.

But we can compensate for this condition by supporting the abdominal wall, thus checking the downward sag of the diaphragm. The ailment is often associated with chronic bronchitis or asthmatic seizures. It is not at all uncommon among musicians who play wind instruments, or those who place great pressure upon the thorax.

THE AUDIENCE, TOO?

S. G. writes: When I sing, tears come to my eyes. My vision is perfect. What treatment is necessary?

REPLY.

Avoid dirges, laments, and dolorous melodies.

The tear ducts leading to the nose may be inadequate to carry away the fluid. Sometimes these channels become narrowed or blocked. If the condition persists, an eye specialist can aid you.

PRESSURE TERMS.

A. writes: What does the physician mean when he says that the blood pressure is 130 over 80?

REPLY.

That the systolic [pushing] pressure is 130 and that the diastolic [filling] is 80.

Test Your Horse Sense

BY DR. GEORGE W. CRANE.

Select the answers which you consider best. The last problem counts five points. Then look for the correct answers on page 31.

1. If you sat down to a meal termed "brunch," the time would probably be 7 a. m. 11 a. m. 4 p. m. 9 p. m.
2. According to popular usage you should seize a dilemma by its Horns Forelock Ears Tail.
3. A bee keeper usually refers to his bees as a Litter Covey Bevy Stand.
4. A knuckle ball should remind you of Billiards Croquet Baseball Tennis.
5. Pork steak is usually cut from which part of the animal? Shoulder Side Ham Loin.
6. Americans should always remember that we voters are the employers while our elected representatives are simply our paid hired hands or employés. Today I'll allot one point for each correct matching of the following officials with the salaries which we taxpayers give them per year.

[a] United States senators	[a] $75,000 per year
[b] Ambassadors	[b] $20,000 per year
[c] Supreme court justices	[c] $17,500 per year
[d] Cabinet members	[d] $15,000 per year
[e] President of the U. S. A.	[e] $10,000 per year

Score yourself as follows: 0-2, poor; 3-6 average; 7-8, superior; 9-10, very superior. [Note—The last question counts five points.]

[Reg. U. S. Pat. Off.: Copyright: 1941: By The Chicago Tribune.]

A LABOR DAY MESSAGE FOR 1941

"Taxes are paid in the sweat of every man who labors because they are a burden on production and are paid thru production. If these taxes are excessive, they are reflected in idle factories, in tax-sold farms, and in hordes of hungry people, tramping the streets and seeking jobs in vain."

—FRANKLIN D. ROOSEVELT, Oct. 19, 1932.

VOICE OF THE PEOPLE

Writers should confine themselves to 200 or 300 words. Give full names and addresses. No manuscripts can be returned. Space for letters is obviously limited. Incoming mail far exceeds it. If a letter is not printed, attribute it to lack of room. Address letters to Voice of the People, THE TRIBUNE.

THE "G" MEN AFTER HIM.

Chicago, Aug. 28.—While attending the summer session of the University of Missouri school of journalism I felt that a fine opportunity had arisen to make use of some verses from the Line o' Type column—ironical verses touching on the four freedoms, "Beautiful Slogans"—patriotic verses aimed to clear the air of war propaganda.

I learned that the local chapter of the Committee to Defend America by Aiding the Allies was having a "patriotic rally" on June 20. So I attended the rally, taking with me a small pile of reprinted copies of these verses, which I deposited on the pamphlet table upon entering.

The next day I was amused and surprised to find in the local Columbia Tribune the following: "One sidelight which went unnoticed by the bulk of those present in the auditorium was the flurry caused among rally officials when a stack of small sheets containing isolationist propaganda was found among the literature being distributed from a pamphlet table near the entrance. Entitled "Beautiful Slogans," they were quickly disposed of by W. H. Becker, chairman of our local committee. Efforts were being made by the committee today to trace down the person who placed the material on the table."

After my professors and friends in the journalism school had laughed over the account I quite forgot it until about a month later, when I learned that a government agent had been down inquiring about me. It seems that a patriotic citizen had written the government informing them that I was distributing Nazi literature or something of the sort and therefore should be investigated. Makes me wonder whether the G in G-Men stands for government or gestapo.

GUY RANER, JR.

FROM A VETERAN NURSE.

Chicago, Aug. 27.—As a graduate of the Chicago Policlinic School for Nurses, class of 1895, and as founder of the Henrotin Nurses' Alumnae association, I want to thank you for publishing the letter from Mary Woods, R. N. I agree heartily with everything she said in urging young women to consider the advantages and opportunities of nursing as a career.

My own nursing training has meant a great deal in my life. My experience as a nurse in public health and Red Cross disaster work was invaluable when I was appointed a member of the welfare commission of the state of Illinois and in my work with the Federation of Women's Clubs. MARGARET KANE CADE.

A NOT POMPOUS EXECUTIVE.

Milwaukee, Wis., Aug. 28.—THE TRIBUNE's editorial entitled "Mr. Roosevelt and Royalty" seems to be only a sarcastic attempt to accentuate something unimportant. Mr. Roosevelt's attitude toward White House guests indicates that he is a democratic gentleman and not a pompous executive. J. O. B.

TO AVERT AN EXPLOSION.

Chicago, Aug. 29.—I'll explode if THE TRIBUNE does not let me get the following off my chest:

We "traded" those 50 destroyers for Atlantic bases.

We gave $7,000,000,000 principally to Britain to prevent a Nazi conquest of the British Isles, a conquest which no right thinking American wanted to happen.

We have discovered by subsequent events:

[1] That we have to pay exorbitant prices for the sites for those Atlantic bases which we were led to believe had been secured by those 50 good destroyers;

[2] That our $7,000,000,000 gift to Britain was more than sufficient to insure the safety of the British Isles from Nazi conquest as proven by the fact that the British have diverted large streams of American made tanks and other weapons intended by Americans for the defense of the British Isles—diverted to Egypt and the Levant and used in the conquest of Syria and now on their way to the rich oil fields of Iran—all in the name of democracy and the four freedoms;

[3] That not Japanese bombs but British imperial tax collectors on the Burma road are delaying needed war supplies which we have given to China under lend-lease bill.

Therefore, I move that the American people in righteous wrath demand that congress shall not appropriate another cent to Britain under lend-lease but only funds for China. And I further move that we let Singapore and the Dutch East Indies and all British imperialists and all pro-British fifth columnists in authority in Washington go plumb to hell.

ERNEST BRADSHAW.

WHAT! AN AMERICAN PLAY?

South Milwaukee, Wis., Aug. 28.—Propaganda for the English is crowding everything else off the air, the stage, and the screen. As members of the America First committee, and in accord with you, we think it time the American stage, screen, and radio devote some time to American traditions and history.

We have just completed a three act American historical play. It is founded on authentic historical incidents, and there is much in those incidents that will give hope and courage to our bewildered people.

But we are faced with the problem of finding a real American producer whose purse strings are not controled by the heralds of the Help Britain First movement. Can you give us the name of any one who might be interested in producing AMERICAN plays? GRACE MILLER.

LILLIAN MORRIS.

PRAISES UNITED CHARITIES.

Chicago, Aug. 27.—My son already ill, I came face to face with desperate need. I feel that the United Charities cannot be given too much credit for the way I was helped. Being poverty stricken, I appeal to you to publish this letter as I am, otherwise, powerless to express my gratitude.

Many Chicagoans have no idea of the wide variety of cases handled by this organization, and handled with efficiency and deep understanding.

MRS. SOPHRONIA GAUDET.

CONSCRIPT'S SISTER'S PLEA.

Chicago, Aug. 30.—Orchids to THE TRIBUNE for its stand in our international situation; for its fighting spirit in connection with our own boys, and for its real Americanism.

Because of this, I am writing to apprise you of a condition that exists at Camp Polk, La., where my brother is located.

Why do our own boys have to sleep on the ground or buy their own bed rolls when we dish our money out so freely to others, and why do our own boys have to pay more for their ice cream, etc., than they do if they purchase it in town? Did some congressman want to get in good with his people by dumping this swampland on the government—land that is alive with insects, ants, and snakes so that the boys are afraid to sleep?

I think a condition like this should be investigated and our boys given first preference on the American taxpayers' money. ETHEL A. A.

A REGION NEGLECTED.

Chicago, Aug. 29.—Recently I noted a list of recreational facilities for children in the city. There were none listed for the 34th ward, where they are badly needed. In the vicinity of Armitage and California avenues there isn't a playground within a mile and there are many children who have no place but the streets and alleys to play in.

We have tried for at least 10 years thru various sources to obtain some sort of a playground, but to date have had no results. Other parts of the city have schoolyards fitted up with playground apparatus. Why hasn't this ward?

MRS. I. J. WAGNER,
Chairman Humboldt Park Community Branch Women's City Club.

FRIEND OF THE PEOPLE

Letters to this department must be signed with names and addresses of writers.

EASEMENT.

Chicago, Aug. 21.—[Legal Friend of the People.]—I own about 10 acres of property located on one of the major United States highways in California. I have about 800 feet frontage on this major highway.

1. To the rear of my property is a 70 acre plot which is owned by another man. This man has no outlet from his property and is making entry to his property from the highway by driving across my property.

While I have no objection to this as an act of courtesy, [2] I have been told that according to California law this man can claim a strip of my property for his roadway after a certain period of time.

3. I shall appreciate your judgment on the situation. W. L.

1. If your predecessor in title originally owned both parcels then there may be an easement by implication, and you would not be entitled to cut it off.

2. Correct.

3. We cannot advise to advantage without having a diagram and a previous history of the title more clearly before us. How did the neighbor come to acquire a piece of property that has no means of access?

TRIBUNE LAW DEPARTMENT.

LITTLE MAN, WHERE NOW?

[Punch (Copyright)].

BRITISH AID CUTS PLANES; U.S. WAR GAMES CRIPPLED

Outmoded Machines Used for Maneuvers.

BY CLAY GOWRAN.
[Chicago Tribune Press Service.]

Camden, Ark., Aug. 31.—No bombardment or attack aviation will be available for use by the 2d army in the new and vital phase of its maneuvers, which is just beginning.

The air force assigned with the 140,000 men consists of 52 observation planes, most of which were outmoded months ago by rapid advances in European fighting aircraft since the war began.

This was revealed today by a high officer of the army's field headquarters in Prescott. He said there are two reasons why bombardment and attack planes will not be available. First, the air corps is so busy trying to train men under its own expansion program that it has no time to participate. Second, so many planes are going to Great Britain that American forces are handicapped in their activities.

Modern Training Affected.

The 140,000 men of Lieut. Gen. Ben Lear's 2d army were to receive intensive training in the technique of modern warfare in this army phase of the maneuvers, which began Friday and will continue to Sept. 12. Seventy-five thousand men have been designated as the Blue army opposed by a Red force of 65,000.

Just how the troops are to be trained in modern warfare when the bombardment and attack aviation so vital to it is missing is a matter for conjecture. Even the lone squadron of 13 dive bombing planes, which took part in the preceding phase of the maneuvers, was ordered back to its base at Savannah, Ga., last Thursday.

"The air corps simply doesn't have time to take part," the officer said. "Trained squadrons are being split up almost daily to furnish men for new units, and training of new personnel is a tremendous job. Because of this splitting up of squadrons few can be said to have reached a stage where they are ready for maneuvers. Then too, the British are getting so many of our planes that our own activities are hampered."

Minimum Put at 361 Planes.

This expert outlined what he believed to be the minimum air force needed by the 2d army in its new maneuver phase. He said this minimum force would consist of 361 planes. It would include 10 observation squadrons of 13 planes each, a reconnaissance squadron of 13 planes for long range observation, a dive bomber group of 44 planes, a light bombardment group of 44 planes, a medium bombardment group of 44 planes, and a pursuit group of 86 planes.

"I believe this is the minimum required by the 2d army for light operations in the army phase of the maneuvers," the officer said.

Far from approaching near this mark, however, the 2d army will have only four observation squadrons of 13 planes at its disposal. These are the regular army's 1st observation squadron, the federalized 102d National Guard squadron from New York, the 108th from Chicago, and the 110th from St. Louis.

Planes Fail to Measure Up.

"The plane with which these squadrons are mainly equipped is the O-47 observation ship," the officer said. "This three-place ship has a top speed of about 180 miles an hour. We know it couldn't compete against the type of observation plane used in Europe.

"The British use 350 mile an hour pursuit planes, lightened up and sent over at 20,000 feet, for observation. We are fully aware that the O-47 doesn't measure up."

The 2d army will meet the 3d army in Louisiana in the final phase of the maneuvers from Sept. 15 to 20. More than 400,000 soldiers will take part.

Where Rains Struck

(Story in adjoining column.)

Map locating Wisconsin region struck hardest by week-end rains.

ARMY'S RESERVE OFFICERS TO GET EARLY RELEASES

Term Ends After 1 Year Wherever Practical.

Washington, D. C., Aug. 31 (AP).—The war department announced a policy today of releasing reserve officers at the end of one year of active duty "so far as is practicable," if the officers wish to discontinue active service.

The policy means that many of the 67,100 reserve officers on active duty will return to private life along with 200,000 draftees and regular soldiers who are to be released in the next four months.

Because of rapid expansion of the army air forces, reserve officers in that arm of the service will be retained for "at least an additional 12 months without their consent," it was stated, but others "should be released as rapidly as their services can be spared or suitable replacements can be trained."

Percentages Set Forth.

The policy prescribes that not more than 50 per cent of the reserve officers on duty in each regiment, battalion, or company may be required to serve longer than 12 months, and not more than 75 per cent of those on duty in corps area service commands and war department administrative units.

However, the percentages may be exceeded in the case of officers serving outside continental United States, those on the staff and faculty of army schools, certain officers from other branches who are serving with the air corps, and in the case of regular army warrant officers and enlisted men who hold reserve commissions.

Age Limits Prescribed.

Officers also may be required to stay on for extended duty if connected with the signal corps, with the reserve officers training corps, or if filling some specialized position for which there is "no other readily available reserve officer."

Extended active duty will not be required of officers in service with troop units if they have reached these ages: Colonels, 55; lieutenant colonels, 52; majors, 47; captains, 42; first lieutenants, 35, and second lieutenants, 30.

If serving with other than troop units, officers will be released if they have reached these ages: Colonels, 60; lieutenant colonels, 58; majors, 54; captains, 50; first lieutenants, 47, and second lieutenants, 45.

Girl Critically Shot; Hold Ex-Convict Found with Her

Ruth Virginia Duncan, 21 years old, was found shot and critically wounded yesterday in her room at the Surf Shore apartments, 426 Surf street. Police took into custody Joseph Hale, 31 years old, an ex-convict whom they found in the room. Hale told police she shot herself in the head during a struggle in which he attempted to wrest a revolver from her after she had threatened to kill herself.

HUNDREDS FLEE RIVER FLOODS IN WISCONSIN

Hayward, Wis., Aug. 31 (AP).—Hundreds of families in widely separated cities in northern Wisconsin were forced to abandon their homes today because of a flood which followed drenching week-end rains.

According to reports of highway, utility, and railroad officials, storm and flood damage has exceeded $1,000,000.

More than 30 bridges were washed out or damaged, several dams undermined, and hundreds of holiday vacationists isolated in dozens of northern resorts.

Flee Homes in Boats.

Rising waters caused families to leave their homes at Odanah, Wausau, Chippewa Falls, Hayward, and other points.

Sixty Indian families fled in boats as the waters of the White and Bad rivers rose six feet in some sections.

Fifteen inches of rain fell in the last 36 hours in Hayward, in the heart of the resort area. The surging waters of Swamp creek cut a channel 15 feet deep thru the downtown district, endangering several buildings.

Sawyer, Ashland, Price, and Bayfield counties were the hardest hit by the week-end rains. Points on the Flambeau and Chippewa rivers were warned of impending floods.

Dam Levels Lowered.

Officials of the Northern States Power company ordered the water level lowered at all power dams north of Eau Claire, predicting the crest of the flood waters would reach Eau Claire tomorrow. A sharp rise also was expected on the upper Mississippi.

The Omaha railroad embankment in Hayward was dynamited yesterday to divert rising streams that threatened to flood the city.

The Lake Superior District Power company had 100 men sandbagging the White river dam, south of Ashland, when a log jam developed.

The Wisconsin state employment agency broadcast an appeal by radio today for men to combat the anticipated flood stage on the Chippewa.

Train service at Ashland was suspended temporarily on four railroads because of washouts. Traffic was tied up in the city when the Bay City creek went on a rampage. Tracks leading to the du Pont Nemours dynamite manufacturing plant at Barkdale were inundated.

The FAIR
STATE & ADAMS STATE 2500

NOW GET A $1 BOX CHARLES OF THE RITZ INDIVIDUALLY BLENDED FACE POWDER

included with any purchase of Ritz preparations

Let our Charles of the Ritz consultant color-blend your face powder to match your skin. No additional charge when you purchase one of the other famous Ritz beauty aids.

One box only to a customer

THE FAIR—Street Floor. Also Oak Park.

HALF PRICE! DOROTHY GRAY 3 CLEANSING CREAMS

Regularly $2—$1 each (for a limited time)

Specialized for your skin type: Dry-Skin Cleanser for cleansing plus lubrication. Salon Cold Cream for medium-dry skin—softens, freshens, cleanses. Liquefying Cleansing Cream for normal or oily skin—light, thorough.

The FAIR—Street Floor. Also Oak Park and Milwaukee Ave.

SENSATIONAL PURCHASE!
200 NEW ROYAL PORTABLES

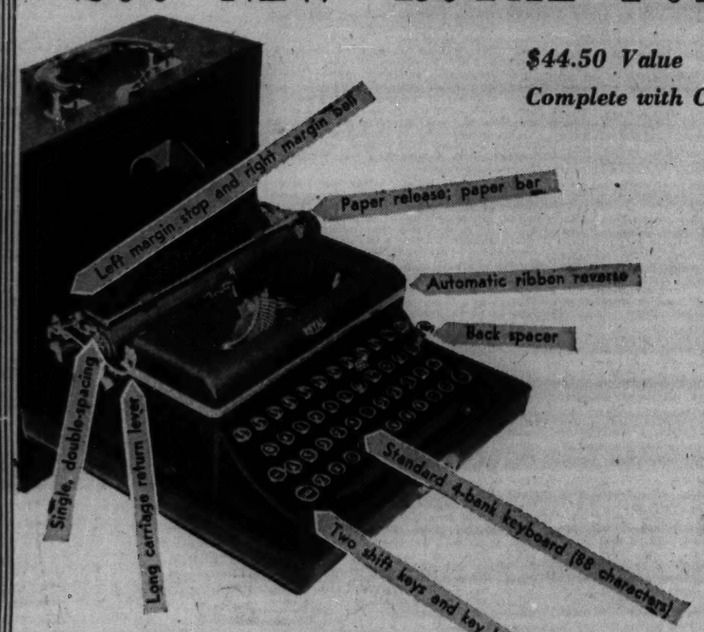
Left margin stop and right margin bell
Paper release; paper bar
Automatic ribbon reverse
Back spacer
Single, double-spacing
Long carriage return lever
Standard 4-bank keyboard (88 characters)
Two shift keys and key lock

$44.50 Value
Complete with Carrying Case $32.95

While 200 last! International and Standard American keyboard—Enables you to type in English, French, Spanish, and Italian.

The Fair through a fortunate purchase was able to get 200 of these remarkable buys. If you are thinking of buying a typewriter, buy now as it is doubtful if this offer can be duplicated! The Fair guarantees these typewriters against mechanical defects for one year.

★ MAIL AND PHONE ORDERS FILLED WHILE QUANTITY LASTS

$1 DOWN
Balance in small monthly payments—slight carrying charge.

The FAIR—Street Floor. Also Oak Park and Milwaukee Ave.

The FAIR
STATE & ADAMS STATE 2500

Tuesday Our STATE ST. STORE MEN'S CLOTHING DEPT. Open 'Til 9 P. M.
Use Center State St. Entrance

Front Page News!
Yes, this is front page news! For when you can buy garments of this quality at only $15, you are getting what we believe to be the outstanding value possible today. We all know that prices are higher and that we, too, would have to pay $5 to $10 more for the same garments. Because this event is an important one with us, however, we have selected these garments at this reduced price to bring you a truly outstanding value! Come in . . . see for yourself! We know you will be convinced that quality for quality, material for material, style for style . . . you won't find their equal at anywhere near this reduced price! All sizes in the group, but not every size in every style.
Sale!

At Our State St. Store Only

MEN'S SUITS
Overcoats and Topcoats

1,000 Garments at one low price! $15

SUITS $15	TOPCOATS ... $15	OVERCOATS .. $15
FABRICS ... Hard-Wearing Worsteds, Rich, Soft Cashmeres, Handsome Tweeds	MATERIALS ... Harris Tweeds—Coverts, Hair Cloths, Tweeds	MATERIALS ... Hair Cloths, Rugged Tweeds, Soft Fleeces
STYLES ... Single and Double Breasted Drapes, 3-Button Styles, Single and Double Conservative Models	STYLES ... Single Breasted Fly Fronts and Raglans, Conservative Models	STYLES ... Single Breasted Raglans, Single Breasteds with Set-In Sleeves, Burly Ulsters

SIZES 35 TO 50 . . FOR MEN AND YOUNG MEN . . IMPORTANT FALL STYLE-RIGHT COLORS

NOTE . . . Even at this low price minor alterations will be made free!

For You Men Hard to Fit . . .

You're left out in most sales . . . but not this one. We've included you in the savings offered here. Sizes for every one of you . . . stouts, longs, shorts and regulars. Just as wide a selection for every type.

PAY ONLY $1 DOWN
Buy a complete Fall and Winter wardrobe . . . pay while you wear.

GOLDBLATT BROS.
State St. Store State, Jackson, Van Buren

Tuesday
Our State St. Store, Men's Clothing Dept., Open Till 9 P. M.

COL. FRED BROWN, FORMER ILLINOIS ROTC CHIEF, DIES

World War Hero Will Be Buried at Arlington.

Washington, D. C., Aug. 31 [Special].—Col. Fred R. Brown, 65 years old, former commandant of the University of Illinois ROTC, died yesterday in Walter Reed hospital.

Col. Fred R. Brown.

Col. Brown, who was born at Streator, Ill., retired in February, 1940, after serving six years at the University of Illinois. He commanded the 368th infantry and the 58th infantry in the World war, and took part in the occupation of the St. Die sector, the Meuse-Argonne offensive, the occupation of the Marbache sector, and the 2d army offensive on Metz. He was awarded the distinguished service medal and was promoted to a coloneicy in February, 1923.

His widow, Mrs. Jennie Brown, survives. Burial will be in Arlington cemetery Tuesday.

1,500 SCIENTISTS WILL BEGIN TWO PARLEYS IN CITY

Two important scientific meetings, bringing together more than 1,500 distinguished scholars, are scheduled to open this morning on the campuses of Northwestern university and the University of Chicago.

Questions ranging from "At what age does a man do his best work?" to "Is a 'bad' temper really good?" will be answered in the 182 papers and films at the annual convention of the American Psychological association, to be held in Evanston. More than 1,200 psychologists will attend the sessions, scheduled to last thru Saturday.

On the University of Chicago campus, the Sixth International Congress for the Unity of Science, shifted from its original meeting place of Oslo, Norway, because of the war, will bring together several hundred philosophers and scientists for a six day meeting.

FLAMES SWEEP AWAY MOLDING PLANT.

Fire of unknown origin attacked the rear section of the one story plant of Boynton & Co., molders, at 1725 North Bosworth avenue, early today, and did damage estimated at $1,000.

OBITUARIES

Mrs. Jennie E. Zechman.

Mrs. Jennie E. Zechman, president of the Zechman & Co. lumber yard, died in Michael Reese hospital yesterday after a brief illness. She was the widow of Abraham Zechman and a sister of the late Solomon Levitan, former state treasurer of Wisconsin. Mrs. Zechman, whose home was at 3530 Lake Shore drive, was born in Prussia and had lived in Chicago since 1898. She is survived by two daughters and four sons. The funeral will be held at 2 p. m. tomorrow in the chapel at 5206 Broadway.

Ernest H. Waterstreet.

Ernest H. Waterstreet, city passenger agent in charge of the Chicago and North Western railway's ticket office at 148 South Clark street, died of a heart attack yesterday in his home at 2106 Montrose avenue. He had been employed by the road for more than 40 years. Mr. Waterstreet was born in Winnebago, Winnebago county. Surviving are his widow, Eva, and two brothers and a sister in Winnebago. Services will be held Wednesday afternoon in Winnebago.

Brig. Gen. William S. Scott.

San Antonio, Tex., Aug. 31 (AP).—Brig. Gen. William Sherley Scott, U. S. A., retired, died today. He was 85 years old. Gen. Scott was retired in 1920, after 40 years of service in the Spanish-American war, the World war, and in the Philippine Islands, Puerto Rico, and Cuba.

Edward E. Pidgeon.

New York, Aug. 31 [Special].—Edward E. Pidgeon, drama editor and theatrical publicity man, died last night of a heart ailment. He was 75 years old. In his publicity work he had represented Thomas Meighan, Leon Errol, Laurette Taylor, and Henry W. Savage interests.

Dr. Barbara Taylor Ring.

Boston, Mass., Aug. 31 [Special].—Dr. Barbara Taylor Ring, psychiatrist, dramatist and administrator of the Ring sanatorium and hospital in Arlington, died today at the Arlington Heights home of her son, Hallam T. Ring.

TODAY'S RADIO BROADCASTS

ON SHORT WAVE.
[Central daylight saving time.]

LONDON — 4:25 p. m. — "Hello, Children!" GSC, 9.58 meg., 31.3 m.; GSD, 11.75 meg., 25.5 m.; GSL, 6.11 meg., 49.1 m.

LONDON—6:45 p. m.—News and Views; GSC, 9.58 meg., 31.3 m.; GSD, 11.75 meg., 49.7 m.

BERLIN—7:15 p. m.—News in English. DJD, 11.77 meg., 25.4 m.; DZD, 10.54 meg., 28.5 m.; DXB, 6.03 meg., 49.7 m.

ROME—9:00 p. m.—News in English; 2RO3, 9.63 meg., 31.1 m.; 2RO4, 11.81 meg., 25.4 m.; 2RO6, 15.30 meg., 19.6 m.

LONDON — 10:15 p. m. — "Britain Speaks," Leslie Howard; GSC, 9.58 meg., 31.3 m.; GSD, 11.75 meg., 25.5 m.; GSL, 6.11 meg., 39.1 m.

CHICAGO FREQUENCIES

W-G-N—720	WJOB—1230
WIND—560	WSBC—1240
WMAQ—670	WCRW—1240
WBBM—780	WEDC—1240
WLS—890	WMBO—1280
WENR—890	WGES—1390
WAAF—950	WHFC—1450
WCFL—1000	WHIP—1520
WMBI—1110	W51C [F-M] 45.1 meg.
WCBD—820	
WJJD—1160	

[*Indicates MBS program.]

MORNING

6:00 A. M.
W-G-N—Farm hour.
WMBI—Sunrise Songs.
6:30 A. M.
WBBM—Farm Service prog.
WIND—Farm Frolic.
WLS—Bulletin Board.
7:00 A. M.
W-G-N—Bill Anson's Serenade.
WMAQ—Suburban hour.
WBBM—World Today.
WJJD—Frontiersmen.
WAAF—Breakfast Express.
WMBI—Morning Worship.
7:15 A. M.
WBBM—Musical Clock.
WLS—General Store.
7:20 A. M.
W-G-N—Billy Repaid, News.
7:25 A. M.
W-G-N—Nothing but the Truth.
7:30 A. M.
W-G-N—Lanny and Ginger.
WJJD—Christian Science.
WBBM—Wishing Well.
WCBD—Heaven and Home hour.
WMBI—Bible Study.
7:35 A. M.
W-G-N—Good-by Carbon.
7:40 A. M.
W-G-N—Brush and Smile.
7:45 A. M.
W-G-N—Music with Flavor.
WJJD—Weather bureau.
WLS—Prairie Ramblers.
WCFL—Breakfast Frolic.
WLS—Morning Devotions.
8:00 A. M.
W-G-N—Your Morning News.
WMAQ—Your Neighbors.
WCFL—Breakfast club.
WJJD—Fun, Inc.
8:15 A. M.
W-G-N—Gospel Singer.
WBBM—Don Artiste.
8:30 A. M.
W-G-N—Gladtime Melodies.
WMAQ—Coffee Time.
WBBM—Musical Clock.
WLS—Rhythmic Melodies.
WIND—Today at Washington.
W51C—Familiar Music.
8:45 A. M.
W-G-N—Good Morning prog.
WBBM—Church Hymns.
WMAQ—Songs in Fashion.
WLS—The Rangers.
8:55 A. M.
W-G-N—Billy Repaid.
9:00 A. M.
W-G-N—Carnation Bouquet.
WMAQ—Bess Johnson.
WBBM—Kathleen Norris.
WJJD—Sunshine Jubilee.
WIND—Start Right.
WCFL—Songs of Romance.
WMBI—Community Salute.
9:10 A. M.
WAAF—Canary Serenade.
9:15 A. M.
W-G-N—Wake Up Tunes.
WIND—Wanted Men and Jobs.
WCFL—Alvino Ray.
WBBM—Myrt and Marge.
WJJD—Shopping Today.
WBBM—Stepmother.
*W-G-N—Singing Strings.
9:30 A. M.
WMAQ—Morning Moods.
WLS—Clark Dennis.
WIND—Hollywood and Broadway.
WCFL—Sammy Kaye.
WHIP—Budapest hour.
WJJD—Draft Quiz.
WGES—Swedish hour.
9:45 A. M.
W-G-N—Linda's Love.
WBBM—Shopping with Missus.
WLS—Variety Music.
WIND—Bob and Bonnie.
WMAQ—Road of Life.
WJJD—Al Beckwith.
10:00 A. M.
W-G-N—Editor's Daughter.
WMAQ—Mary Martin.
WBBM—Treat Time.
WAAF—Orchestra Pit.
WIND—Listen, Ladies.
WLS—Happy Jack.
WHIP—Lithuanian hour.
WSBC—Danube program.
10:15 A. M.
W-G-N—Hearts in Harmony.
WBBM—Man I Married.
WIND—Dance and Romance.
WAAF—Morning Ballads.
WMAQ—Pepper Young.
WLS—Orchestra.
WJJD—Dick Baker.
WCFL—Morning Musical.
10:30 A. M.
W-G-N—Bachelor's Children.
WBBM—Bright Horizons.
WMAQ—Lone Journey.
WLS—Julia Blake.
WJJD—Ruth Howard.
WAAF—Mythical Ballroom.
WMBI—Shut-In Request program.
10:45 A. M.
W-G-N—Voice of Romance.
WCFL—Alma Kitchell.
WMAQ—David Harum.
WSBC—Restyled Rythms.
WBBM—Aunt Jenny.
WJJD—Dick Baker.
WHFC—Polka Time.
11:00 A. M.
*W-G-N—John B. Hughes.
WLS—Martha and Helen.
WMAQ—Betty and Bob.
WJJD—Food Reporter.
WBBM—Kate Smith.
11:05 A. M.
WJJD—Listen, Ladies.
11:15 A. M.
W-G-N—Len Salvo.
WJJD—Musical Motorist.
WBBM—Big Sister.
WIND—Weather bureau.
WCFL—Concert Gems.
WMAQ—The O'Neills.
WHFC—Bing Crosby.
11:30 A. M.
W-G-N—Quin Ryan, news.
WCFL—Ozzie Nelson.
WMAQ—Farm and Home.
WJJD—Melody Mixup.
WBBM—Helen Trent.
11:45 A. M.
W-G-N—As the Twig Is Bent.
WBBM—Our Gal Sunday.
WIND—Randall Atcher.
WAAF—Romantic Melodies.
WHFC—Singing Sam.
WCFL—Meet the Folks.
NOON.
*W-G-N—We Are Always Young.
WLS—President Roosevelt.
WAAF—Symphonic hour.
WBBM—Beautiful Life.
WIND—At Your Service.
W51C—Luncheon Music to 1:30.

AFTERNOON

12:15 P. M.
*W-G-N—Government Girl.
WJJD—Music, Please.
WBBM—Women in White.
WIND—Noontime Melodies.
WCFL—Singing Sam.
WHFC—Man on the Street.
WMBI—Midday hour.
12:30 P. M.
*W-G-N—Front Page Farrell.
WBBM—Right to Happiness.
WJJD—Noonday services.
WHIP—Club Melody.
WCFL—Danceland.
12:45 P. M.
*W-G-N—President Roosevelt. Also WBBM.
1:00 P. M.
W-G-N—Don Norman's Date.
WIND—Italian hour.
WJJD—Bill Anson.
WCFL—Man on the Street.
WBBM—Young Dr. Malone.
WIND—Bill Anson.
1:15 P. M.
W-G-N—Painted Dreams.
WMAQ—Mystery Man.
WJJD—Pat Flanagan.
WAAF—Melody Revue.
WBBM—Joyce Jordan.
1:30 P. M.
W-G-N—Cubs vs. Reds. Also WCFL, WJJD.
WIND—Luncheon dance.
WAAF—Ballroom Preview.
WMAQ—Valiant Lady.
WBBM—Fletcher Wiley.
1:45 P. M.
WHFC—Bing Crosby.
WBBM—Kate Hopkins.
WIND—Race results.
WMAQ—Arnold Grimm.
2:00 P. M.
WLS—Orphans of Divorce.
WMAQ—Against the Storm.
WHIP—We Are Americans.
WSBC—Rug Cutters' Special.
WMBI—Gospel Music.
WAAF—Sing and Swing.
2:15 P. M.
WMAQ—Ma Perkins.
WBBM—Song Treasury.
WLS—Amanda.
2:30 P. M.
WBBM—Meet the Missus.
WMAQ—Guiding Light.
WLS—John's Other Wife.
2:45 P. M.
WLS—Just Plain Bill.
WBBM—Chicago hour.
WAAF—South American Way.
WMAQ—Vic and Sade.
3:00 P. M.
W-G-N—Swing It.
WMAQ—Backstage Wife.
WENR—William Green.
WAAF—Mythical Ballroom.
WBBM—Anniversary of War II.
3:15 P. M.
W-G-N—Lead-off Man.
WMAQ—Stella Dallas.
WCBD—Bing Crosby.
3:30 P. M.
WMAQ—Lorenzo Jones.
WENR—Club Matinée.
3:45 P. M.
WMAQ—Widder Brown.
WBBM—Gov. Green.
4:00 P. M.
WMAQ—Home of the Brave.
WENR—Yours Truly.
WBBM—Mary Marlin.
WAAF—Hollywood Murmurs.
4:15 P. M.
WMAQ—Portia Blake.
WBBM—Record Rhythm.
WAAF—Piano Novelties.
4:30 P. M.
WBBM—The O'Neills.
WMAQ—We, the Abbots.
WENR—Most of Life.
WAAF—Salon concert.
4:45 P. M.
WBBM—Just Entertainment.
WMAQ—Lone Journey.
WENR—Midstream.
5:00 P. M.
*W-G-N—Washington handicap. Also WMAQ.
WJOB—Parade of Bands.
WENR—Elizabeth Hart.
WBBM—Painted Dreams.
WHFC—Five at Five.
5:15 P. M.
WBBM—Bill Henry.
WENR—The Bart[illegible]
WAAF—Reminiscing in Tempo.
5:30 P. M.
W-G-N—Uncle Harry.
WMAQ—Jack Armstrong.
WCFL—10th Inning.
WIND—Bill Anson.
WENR—Adventure Stories.
WAAF—Top Tunes.
5:45 P. M.
*W-G-N—José Rosado.
WBBM—World Today.
WMAQ—Fort Pearson.
WENR—Wings on Watch.
WCFL—Jack Kelly.
WIND—Eddie Chase.
WAAF—Monday Serenade.
5:55 P. M.
W-G-N—Spotlight Tune.

EVENING

6:00 P. M.
W-G-N—Your Twilight Serenade.
WBBM—Flanagrams.
WENR—Organ Moods.
WMAQ—Flanagrams.
WIND—Carol Marsh.
WAAF—Rhythm Revue.
W51C—Dinner Music to 8.
WJJD—Scoreboard.
6:15 P. M.
W-G-N—Bob Elson.
WJJD—Twilight Rhythms.
WCFL—Dinner concert.
WAAF—Mythical Ballroom.
WIND—Gal from Texas.
WENR—Better Business Bureau.
6:30 P. M.
W-G-N—Clifton Utley.
WMAQ—Jim Campbell.
WCFL—Jitney Revue.
WBBM—Brain Battle.
WIND—Songs for Supper.
WJJD—Carolyn Sings.
6:45 P. M.
W-G-N—Record Rhythm.
WJJD—Suppertime Frolic.
WLS—Concert and Dance.
7:00 P. M.
*W-G-N—Cal Tinney.
WAMQ—Telephone hour.
WHFC—Irish hour.
WLS—World's Best.
WBBM—Vox Pop.
WIND—Baseball.
7:15 P. M.
*W-G-N—Contact.
WCFL—Music for Men.
7:30 P. M.
*W-G-N—Lone Ranger.
WCFL—Make It and Take It.
WMAQ—Concert program.
WBBM—Gay '90s.
WCBD—Red Cross program.
WIND—Irving Pflaum.
WLS—True or False?
WMBI—Sacred Varieties.
7:45 P. M.
WCFL—Family Melodies.
8:00 P. M.
*W-G-N—Gabriel Heatter.
WENR—Basin Street Chamber Music society.
WBBM—Forecast.
WMAQ—Dr. I. Q.
WIND—Julius Delson.
WAAF—Sunset Serenade.
WHFC—Polish Barn Dance.
8:15 P. M.
W-G-N—Quin Ryan's News.
WIND—Orchestra.
8:30 P. M.
*W-G-N—Sen. Burton K. Wheeler.
WIND—Off the Record.
WCFL—Labor Flashes.
WGES—German hour.
8:45 P. M.
WENR—Robt. F. Allen.
WCFL—Jack Kelly's orch.
9:00 P. M.
*W-G-N—Ray. Gram Swing.
WBBM—Freddie Martin.
WMAQ—Contented hour.
WENR—Famous Jury Trials.
9:15 P. M.
*W-G-N—Imperial Time.
WIND—Orrin Tucker.
9:30 P. M.
*W-G-N—Tom, Dick, Harry.
WBBM—Blondie.
WMAQ—Cavalcade of America.
WENR—Radio Forum.
WIND—Latin Rhythms.
WCFL—Danceland.
10:00 P. M.
*W-G-N—Billy Repaid.
WIND—Symphonic hour.
WBBM—Amos 'n' Andy.
WMAQ—Pleasure Time.
10:05 P. M.
W-G-N—Art Jarrett.
10:15 P. M.
WBBM—Lanny Ross.
WCFL—Don Artiste.
10:30 P. M.
W-G-N—Don McGibeny.
WCFL—Music Lovers' prog.
WMAQ—Boyd Raeburn.
WHFC—Irish hour.
10:45 P. M.
W-G-N—Modern Music.
WBBM—Man on the Street.
11:00 P. M.
W-G-N—Billy Repaid, News.
WBBM—Music Masterworks.
W51C—Dance Music.
WMAQ—Bill Clifford.
11:05 P. M.
W-G-N—Lew Diamond.
11:30 P. M.
*W-G-N—Art Jarrett.
WENR—Woody Herman.
WMAQ—Orrin Tucker.
WCFL—Club Midnight.
WBBM—Jimmy Dorsey.
MIDNIGHT.
*W-G-N—Charlie Barnett.
WENR—Music You Want.
WMAQ—Emile Petti.
WIND—Nite Watch.
WCFL—1,000 club.
WHFC—Midnight Jamboree.
12:30 A. M.
*W-G-N—Claude Thornhill.
WENR—Beautiful Music.
WMAQ—Pick a Tune.
WBBM—Deep Night.
1:00 A. M.
*W-G-N—Led Diamond's orchestra.
WCFL—Morning Matinée.
1:30 A. M.
W-G-N—News Roundup.

Today's Features

ON W-G-N.
[Chicago Daylight time.]

President Roosevelt will deliver a Labor day speech over W-G-N and Mutual at 12:45 this afternoon.

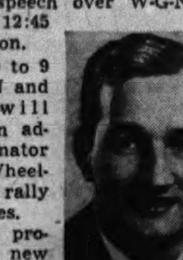

Tom Harmon.

From 8:30 to 9 p. m. W-G-N and Mutual will broadcast an address by Senator Burton K. Wheeler from a rally at St. Charles.

The first program of a new musical show, "Bouquet," will be broadcast from 9 to 9:15 a. m. Donald Peter, radio singer, will perform double duties as master of ceremonies and featured vocalist.

Tom Harmon, football star, will make a guest appearance on the "Affairs of Tom, Dick and Harry" at 9:30 p. m. With Tommy Harmon and the trio will be the King Sisters, vocalists, who are appearing at the Chicago theater.

The running of the Washington handicap will be described at 5 p. m.

ON OTHER STATIONS.

Noon to 1 p. m. — WMAQ-WLS — Salute to Labor—President Roosevelt speaks at 12:45 p. m. Others: Sidney Hillman, William Green, James Carey, Ernest Bevin from London, James Cagney, Edward Arnold.

3—WBBM—Special broadcast from London with exiled kings and leaders speaking.

3—WENR—William Green, address.

3:45—WBBM—Gov. Green's Labor day address.

7—WMAQ—Telephone hour—James Melton.

7—WBBM—Vox Pop.

8—WMAQ—Dr. I. Q.

8—WBBM—Forecast "Jubilee."

8:30—WMAQ—These Our Freedoms, Weirton [W. Va.] Pageant.

9:30—WENR—Radio Forum—Senator Harry F. Byrd.

OBITUARIES

Jacob Hirsch.

Funeral services will be held for Jacob Hirsch, 3150 Eastwood avenue, at 1 p. m. today in the chapel at 3021 Lawrence avenue. The Masonic rituals and cremation will take place in Acacia Park cemetery. Mr. Hirsch died in his home Friday. He was 65 years old. He was grand lecturer of the Grand lodge, A. F. & A. M.; past master of Prudence and Radiant lodges, A. F. & A. M., and charter member of the Chicago Photoengravers' union, local No. 5. His widow, Gertie R., survives.

Charles Sumner Pingry.

Charles Sumner Pingry, pioneer resident and hotel owner of Crystal Lake, died in his apartment in the Pingry hotel there yesterday. He was 85 years old. He was born in a log cabin four miles east of the town in 1856 and took over the management of the Pingry hotel from his father in 1889. Funeral services will be held at 2 p. m. tomorrow in Crystal Lake. Surviving are his widow, Josephine; two daughters, Lillian Gorham and Miss Mabel Pingry, both of Chicago, and a son, Charles.

Mrs. Carrie Keim Pfaelzer.

Mrs. Carrie Keim Pfaelzer, widow of Bernard Pfaelzer, a member of the Chicago Board of Trade, died last night in her home at 1755 East 55th street. She was born in Chicago 76 years ago. Surviving are two sons, Fred M. and Jerome L. Pfaelzer, and a daughter, Mrs. Norman J. Aschermann. Services have been set tentatively for Wednesday morning in the chapel at 936 East 47th street.

Joseph Sebeck.

Funeral services for Policeman Joseph Sebeck, 44 years old, 4024 West 25th place, will be held in the chapel at 4230 West 26th street at 2 p. m. tomorrow. Burial will be in Bohemian National cemetery. Policeman Sebeck died Friday. He was attached to the Fillmore street station and had been on the police force 13 years. He was a war veteran. His widow, Mae, parents, four brothers and a sister survive.

JOHN L. NOVAK, FORMER CICERO BANKER, IS DEAD

Services for John L. Novak, former president of the Novak and Steiskal State bank, will be held at 1:30 p. m. Wednesday in the chapel at 6227 West Cermak road, Berwyn. Mr. Novak, born in Czecho-Slovakia 86 years ago, died Saturday in his home at 1643 South 57th court, Cicero. He had been a Chicago resident since 1874, and had engaged in the real estate and banking business for more than 40 years. He was founder and secretary-treasurer of the Home Federal Building and Loan association, former director of the Chicago Public library, and a member of the Art institute, Chicago Association of Commerce, Chicago Real Estate board, Cook County Bankers' association, Bohemia club, Pilsen Atheltic association, and other groups. Four daughters and a son survive.

SHOT AT BY POLICEMAN, FLEES.

Detective James Lynch of the Shakespeare avenue police fired a shot yesterday at a burglar he saw climbing out the window of Frank Haines' room at 2816 North Hamlin avenue yesterday. The burglar dropped Haines' trousers, which he was carrying, and fled. He had taken $10 from a pocket.

LABOR SHORTAGE IN OREGON PERILS $10,000,000 CROP

Salem, Ore., Aug. 31 (AP). — Gov. Charles A. Sprague of Oregon pleaded today for harvest help to save 10 million dollars' worth of fast ripening crops.

Labor is so scarce, the governor was informed, that farmers have but 10,000 of the 40,000 workers needed to pick string beans, hops, and prunes.

The governor asked schools to delay resumption of classes or to excuse students who would help with the harvest, and requested men on a five day week to put in their days off by working in the fields.

BEAUTY Softens Sorrow
. . . that's why we send flowers. They speak more comfort than a thousand words.
George Wienhoeber INC. FLORIST
41 S. Wabash 28 N. Michigan
all phones: RANDOLPH 3700

UNDERTAKERS.

Lain & Son
Funeral Service Information

SOUTH SIDE CHAPEL
63D AND HARVARD-AVENUE.
PHONE WENTWORTH 0025.

MONDAY.
JOSTIN—Lena. 3 p. m. at residence.
McDANOLDS—Jacob H. 2 p. m. at chapel.
NICKA—Caroline. 3 p. m. at chapel.
RUSSELL—Arden. 1 p. m. at chapel.

TUESDAY.
HARRIS—Katherine. 11 a. m. at chapel.
HUFFORD—Robert W. 1 p. m. at chapel.
McCLEAN—Wesley. 3 p. m. at chapel.
MORIARITY—Michael J. 9:30 a. m. in church.
WESSELLS—William L. 2 p. m. at chapel

NORTH SIDE CHAPEL
5501 N. ASHLAND-AVENUE.
PHONE LONGBEACH 2646.

MONDAY.
FISK—Nellie. 2 p. m. at chapel.
HENNEGAN—Thomas L. 9:30 a. m. in church

TUESDAY.
BROWN—Howard C. Sr. 2 p. m. at chapel.

C. H. JORDAN & CO.
FUNERAL HOME 200 E. ERIE-ST
87 YEARS' SERVICE

CEMETERIES.

FOR SALE by owner—De luxe 5 compartment crypt, Rosehill Mausoleum. Attractive cash price. Address P L 406, Tribune.

WILL sell 2 grave lot in Waldheim cemetery cheap. 1707 N. Washtenaw.

MONUMENTS AND MAUSOLEUMS.

CEMETERY MARKERS, MONUMENTS AT savings. Sears-Roebuck, State-st. Basement.

DEATH NOTICES

In Memoriam.

BRUDJAR—Paul M. Brudjar. In loving memory of our beloved Paul, Sept. 1, 1937.
MOTHER, DAD, AND DON.

HORA—Kenneth Glenn Hora. In cherished memory of our dearly beloved son and brother, who left us three years ago today.
LOVING FATHER, MOTHER, AND SISTERS, VIVIAN AND NANCY.

HORA—Kenneth Glenn Hora. In cherished memory of our dearly beloved grandson and nephew, who left us three years ago today.
LOVING GRANDFATHER AND AUNTS.

PERFECT—Elizabeth Perfect, 1938. In fond memory of our mother and grandmother.
Her memory is as dear today
As in the hour she passed away.
DAUGHTERS, SONS, GRANDCHILDREN.

Fraternal Notices.

CHICAGO MOVING PICTURE MACHINE OPERATORS' UNION, LOCAL 110—Members please attend funeral of Brother Mack Wentzel, Tuesday, 2 p. m., at chapel, 4141 Cottage Grove avenue.
NEAL C. BISHOP, Secretary.

LOGAN SQUARE CONG. AND SISTERHOOD—Kindly attend funeral of Mrs. Anna Lipner, Tuesday, 2 p. m., 3021 Lawrence avenue. MR. R. KELNER, President.
MRS. L. H. EVANS, President.

MILLARD CHAPTER, NO. 349, O. E. S.—Members please attend funeral of late sister, Lydia M. Morrison, Tuesday, 7:30 p. m., at chapel, 4141 Cottage Grove avenue. EMILY KYBIC, W. M.
FLORENCE BALDWIN, Secy.

ADLER—Alter Adler of 1434 S. Spaulding avenue, beloved husband of Malke, loving father of Abe, Nathan, Dora Snitovsky, Lena Siegel, Fannie Rhum, and the late Miriam Shaffer, 24 grandchildren, and five great-grandchildren. Services Monday, 1 p. m., at chapel, 3600 W. Roosevelt road.

ALDWORTH—Flora Aldworth, nee Wert, sister of Mary E. Richards, aunt of Mary R. Agnew. Interment private. Winner, S. D., papers please copy.

BACCI—Louis Bacci, late of 3022 Jackson boulevard, loving husband of the late Bertha, nee Braun; fond father of Edward D., Albert D., Dante C., Louis Jr., and Mrs. Viola S. Meehan, brother of Mrs. Sophia Darini and Ulysses. Resting at chapel, 3500 Harrison street. Funeral notice later. Please omit flowers. Nevada 0644.

BAIN—Lydia Bain, beloved wife of the late James, sister of Elizabeth Huston, Edward, and William Gorden, Lottie Eghme. Service at chapel, 851 E. 75th street, Wednesday, at 1 p. m. Interment Evergreen Park.

BALDASSANO — Mary Baldassano, nee Micelli, beloved wife of the late Nicolo, fond mother of Vincenzo, Bart, Jake, Joseph, Mrs. Rose Butera, and the late Anthony and Philip. Funeral Wednesday, 9 a. m., from chapel, 3225 W. Harrison street, to Presentation church. Interment Mount Carmel cemetery. Telephone Kedzie 6622.

BANKS—Margaret C. Banks, beloved wife of the late Alexander S., loving mother of Kathryn Smith, Betty Webster, Margaret Peterson, and Ida Thompson. Services Tuesday, 2 p. m., at late residence, 5506 Wilson-av. Interment Forest Home.

BARRY—Mary A. Barry, beloved wife of the late Warren E. Barry, mother of Thomas M. Services Monday, Sept. 1, at 2 p. m., at chapel, 6110 Cottage Grove avenue. Interment Mount Hope. Call Fairfax 2861.

BARRON—Barton B. Barron, late of 405 South Karlov-av., beloved son of Catherine [nee O'Keefe] and the late James Barron, fond brother of William, Leo, and the late Mrs. D. J. Ryan, James, Eugene, and George. Funeral Wednesday, Sept. 3, 9 a. m., from funeral home, 4013 Harrison street, to St. Mel's church. Interment Mount Carmel. Kedzie 7007.

BAUER—James Bauer, late of 3003 S. Ayers avenue, beloved husband of Marie, loving father of Edward Bauer, Anton, Joseph, and James Kanak and Mae Sobolik. Funeral Monday, Sept. 1, at 1:30 p. m., at chapel, 2544 S. Crawford avenue. Cremation Bohemian National cemetery. Call Lawndale 3972.

BEARD—Arthur F. Beard, beloved son of Charles F. Beard, fond brother of Margaret and James. Resting at funeral home, 708 North Wells street. Funeral Tuesday, at 9 a. m. Interment Calvary. Lafayette, Ind., papers please copy.

BOCCIA—Anna Boccia, late of 4619 S. St. Louis avenue, beloved daughter of Anthony and Dora, nee Martello; fond sister of John, Josephine Santo, and Jesse, niece of Anna Martello. Funeral Tuesday, 8:30 a. m., from chapel, 624 N. Western avenue, to St. Agnes church. Interment Mount Carmel. Armitage 7800.

BOWDEN — Philip F. Bowden, Joliet, Ill., husband of Mildred, father of Philip Jr. and Charles, son of Mrs. Allyn M. Bowden. Funeral at funeral home, 203 S. Marion street, Oak Park, Ill., Wednesday, Sept. 3, at 3 p. m.

BRADFORD—See Mamie Kamradtke notice.

CASSIDY — Kate Cassidy, nee Burns, fond mother of James, John, Thomas, Michael, Anna Mae, Florence, Verna, and Catherine. Funeral Wednesday a. m., Sierra Madre, Cal.

CHASE—Floyd T. Chase of Aurora, husband of Mildred, father of William and Helen C. McMillan, and foster son John. Funeral services Tuesday at 2:30 at O. Beidelman's, Naperville, Ill.

CLODY—Ella B. Clody, Aug. 31, 1941, late of 3912 N. Clark street, beloved wife of the late Edward, dear mother of Laurent Clody. Resting in chapel, 5149-51 N. Ashland avenue, at Foster. Funeral announcement later. Longbeach 5147.

DAVIDSON—Anna P. Davidson, late of 447 Sullivan street, wife of the late Thomas Davidson, fond mother of Stella, Sylvia, Louis, Minnie, Alma, Gertrude, Frances, Arthur, and the late Marie and Charles. Funeral Tuesday, 9:15 a. m., from chapel, 929 Belmont avenue, to St. Joseph's church. Interment St. Joseph's cemetery.

DEISSLER — Catherine Deissler, Aug. 31, 1941, beloved mother of Christ, Elizabeth Burger, Marie Mueller, Anna Mahlmeister in Germany, dear sister of Lisette Zirkelbach in Germany. Funeral Wednesday, Sept. 3, at 9:15 a. m., from chapel, 5776 Lawrence avenue to St. Michael's church. Interment St. Joseph's cemetery. Member of Christian Mothers and Holy Family societies of St. Michael's. Kildare 3800.

DIFFERDING—John P. Differding, dear husband of the late Anna, fond father of Fred J. and Charles. Funeral Wednesday, Sept. 3, at 9 a. m., from his son's residence, 9235 S. Marshfield avenue, to St. Ethelreda's church. Interment St. Mary's. Stewart 0460.

DONALDSON—Ida Donaldson, sister of Mrs. Eva Anderson and John Samuelson. Services 2:30 p. m. Tuesday at chapel, 1648 W. 63d street. Interment Oak Hill.

DOYLE—John E. Doyle, dearly beloved husband of Anne, nee McNicholas; devoted father of Patricia, John, Mary Pearl, and James Doyle, fond brother of Mary, Harriet, James, Agnes, Margaret, Pearl, Pat, and Alice. Funeral Tuesday, at 9 a. m., from chapel, 1716-18 W. 63d street to St. Anne's church. Interment Holy Sepulchre. Prospect 1000-3889.

FARR—Virginia Frances Farr, beloved daughter of Howard J. and the late Delia, nee Caine; fond sister of Sarah L. Wareham, Howard E., and John A. Resting at late residence, 1824 S. 5th avenue, Maywood. Funeral Wednesday, 11:30 a. m., at St. Eulalia's church. Interment All Saints'.

FARRELL—John Farrell, late residence 9526 Escanaba avenue, husband of Virginia Battista Farrell, father of John, son of Mary and the late Patrick, brother of Thomas. Funeral Tuesday, 9 a. m., from chapel, 9500 Commercial avenue, to St. Patrick's church. Interment St. Mary's. South Chicago 0155.

FITZPATRICK—Emma Fitzpatrick, beloved sister of Thomas, Nellie Ward, Harriet Fichter, Eva Mount, and Anna Stephenson. Funeral Wednesday, 9:30 a. m., from funeral home, 4553-61 Milwaukee avenue, to Our Lady of Victory church. Burial Calvary.

FLEMING—Guy C. Fleming, late residence, Park Central hotel, New York City, beloved husband of the late Gertrude L. Fleming, nee Nurre; father of Mrs. James L. Collins. Funeral Wednesday, 2 p. m., at funeral home, 5438 S. Halsted street. Interment Holy Sepulchre. Boul. 0662.

FRANKE—Julian E. Franke of 9441 S. Damen avenue, beloved husband of Adeline, nee Kingsbury; brother of David, Abe, William, Mrs. Everett Brandow, and Mrs. William Hayes. Resting at chapel, 8400 S. Ashland avenue. Funeral private, Tuesday, 1:30. Interment Mount Greenwood. Kindly omit flowers.

GALLUP—Gerard Gallup, darling son of Lyle and Bridget King Gallup, fond brother of Lawrence, Margaret Mary, Patrick, and James. Funeral Tuesday at 10 a. m. at residence, 9301 Loomis boulevard. Interment Holy Sepulchre. Lafayette 0067.

GERLING—See Anna P. Davidson notice.

GIBBONS—Mary Helen Gibbons, infant daughter of Michael and Helen [nee Coman], sister of Noreen, Michael Jr., and Thomas. At residence, 4941 W. Jackson boulevard. Funeral Monday, Sept. 1, at 2 p. m., to Mount Carmel cemetery.

GILBERT—Clara Gilbert, nee Porcilius, beloved wife of Maurice, devoted mother of Dorothy Moore and Maurice Jr., loving daughter of Mary Porcilius, fond sister of Fred, Raymond, Evelyn Rusing, Francis, Henry, Edward, and Joseph Porcilius. At funeral home, 4048-50 Harrison-st. Funeral Wednesday at 11:15 to Resurrection church. Burial Mount Carmel. Nevada 2818.

GIVEN—Esther Given, beloved wife of Morris, at El Paso, Tex., formerly of Joliet, mother of Charles, Sam, Bernard, Lillian Braude, and Louis. Burial at El Paso, Tex.

GOETZKE—Lucy B. Goetzke [nee Busch] of 2677 Burling street, beloved wife of Bruno, dear sister of Lillian Gustafson, and Le Roy Busch. At chapel, 3905-07 Lincoln avenue, where services will be held Wednesday, at 1:30 p. m., under auspices of Golden Rod chapter, No. 205, O. E. S. Interment Acacia Park.

GREENWOOD—Ida Mary Greenwood, nee Congdon, of 856 E. 40th street, beloved wife of the late Wesley Baker, loving mother of Robert, Walter, Harold, and Raymond. Resting at chapel, 1820 S. Michigan, where services will be held Tuesday, Sept. 2, 1:30 p. m. Burial Elm Lawn.

GRIGONIS—James Grigonis, son of Katherine and the late John, brother of Joseph and Gertrude Jaras, brother-in-law of John Jaras. Resting at chapel, 2314 W. 23d place. Services Tuesday, 8:30 a. m., at Our Lady of Vilna church. Interment St. Casimir's.

HAASE—Caroline Haase, residence 10640 Avenue G, wife of the late William, mother of Mrs. Emma Steinway, Mrs. Elizabeth Thal, Charles, William, and the late Mrs. Elsie Heisterberg and Ida Haase, sister of Mrs. Minnie Peo, Chares, and August Lange. Remains at late home. Service 2 p. m. Wednesday at Bethlehem Evangelical Lutheran church, 103d street and Avenue H. Interment Oak Hill cemetery, Hammond, Ind. South Chicago 0242.

HAMILTON — Josephine Baxter Hamilton, daughter of Alice McAllister Baxter, sister of Mrs. Edna Baxter Gardner, aunt of J. Baxter Gardner and Robert F. Gardner. Remains in state in funeral home, 3100 Irving Park road, until Tuesday 10 p. m. Interment Minneapolis, Minn.

HARRIS—Mrs. Enid Harris [nee Poulter] of 6522 S. Whipple street, beloved wife of Frank, devoted mother of Clifford E., fond sister of Mrs. Agnes Anians, Mrs. Violet Rowe, Joseph, and Ernest Poulter, and the late Mrs. Ethel McGaw. Services Tuesday, Sept. 2, at 2 p. m., at chapel, 6245 S. Kedzie avenue. Interment Acacia Park. Past matron Damascus chapter, No. 744, O. E. S.

HARRIS—Katherine Harris, 8115 Blackstone avenue, Aug. 30, 1941, wife of the late Ernest W. Harris, mother of Edith Winkless, John Harris, Alice Hurd, Kathryn Wood, Arthur Harris, and Hazel Ryan. At chapel, 63d and Harvard, where services will be held Tuesday, Sept. 2, at 11 a. m. Interment Arlington.

HASKIN—Russell H. Haskin, late of 14613 Princeton avenue, Dolton; beloved husband of Lucille A., fond father of Murray [Mrs. Charles W. Spark] of Chicago. Member of Lowvale lodge, No. 1139, A. F. & A. M. Services at chapel, 14062 Lincoln avenue, Dolton, Wednesday, Sept. 3, at 2 p. m. Burial at Oak Hill cemetery.

HENDERSON — Mamie Henderson [nee Fischer], beloved wife of Roy, fond mother of Mrs. James Kloepfer, Mrs. Herman Zippe, Mrs. Walter Brown, Harold and Roy Jr. Funeral Wednesday at 3 o'clock from chapel, 1118 Greenleaf, Wilmette, to Ridgeway cemetery.

HEIN—Caroline Teufel Hein, beloved wife of John, fond mother of George, Rose Wolf, and Anna Lunebach, grandmother of seven grandchildren and three great-grandchildren. Funeral at chapel, 1503 W. 51st street, Tuesday, Sept. 2, at 1 p. m. Interment Mount Greenwood. Information, Yards 4763.

HENGELS—Tillie Hengels [nee Bausenbach], Aug. 31, 1941, beloved wife of Joseph, mother of Charles, Mrs. Ida Schmelz, William, George, Arthur, the late Clarence and Raymond. Funeral Wednesday 2 p. m. at chapel, 2346 W. Madison street. Interment Oakridge cemetery.

HIMMELBERG—Paul J. Himmelberg, Aug. 30, beloved husband of Wilhelmina, father of Charlotte and Ruth, brother of Mary Norderer and Frieda Pfeifer. Former manager of International Geneva association. Member of Maplewood lodge, No. 964, A. F. & A. M. Services at chapel, 2701 N. Clark street, Wednesday at 3 p. m. Interment Arlington.

HIRSCH—Jacob Hirsch, suddenly, beloved husband of Gertie R., dear brother of Ella Lichtenstein and Sadie Teich. Funeral Monday, 1 p. m., at chapel, 3021 Lawrence avenue. Cremation Acacia Park cemetery. Past master of Radiant lodge, No. 1050, A. F. & A. M., and Prudence lodge, No. 958, A. F. & A. M., charter member of Chicago Photo-Engravers' union.

HOEPPNER—Emma Hoeppner, Aug. 30, beloved wife of the late Henry Hoeppner, fond mother of Katherine F. McCarter and Edward C. Hoeppner, sister of Louis and William Groppenbacher. Services Tuesday, 3:30 p. m., at funeral home, 5200 N. Western avenue, corner Foster. Interment private.

HOLST—George Holst, Aug. 31, 1941, beloved husband of Mary Umhofer Holst, fond father of Mrs. James Brown, brother of Mrs. Charles Mueller and the late Charles Holst, grandfather of James, Joan, Carol, and Judy Brown. Funeral notice later.

HUFFORD—Robert W. Hufford, Aug. 31, 1941, beloved husband of the late Etta Hufford, father of Mrs. Stella Wheeler, Mrs. Zeva I. Holland, Bert, Clarence, Guy, Glenn, and Howard Hufford. At chapel, 63d and Harvard, where services will be held Tuesday, Sept. 2, at 1 p. m. Burial Cedar Park.

HULOCK—Bernice Hulock, fond mother of Frank and Gustave Hulock, Mrs. Anna Grotta, Bruno, and John Puchalski. Funeral Tuesday, 9:30 a. m., from chapel, 5908 S. Kedzie avenue, to St. Nicholas church. Interment Resurrection cemetery.

HYNES—John Hynes, beloved son of Minnie Manion and the late John Hynes, devoted brother of Agnes O'Down, Mary L. Lehnherr, Dewey Hines, Sarah Kelly, Margaret, Rockford, Irene Bulham, Josephine Spies, and Michael Manion. Funeral Wednesday at 9:30 a. m. from funeral home, 634 W. 37th street, to Nativity church. Interment St. Mary's cemetery. Yards 0925-6.

JENSEN—William Jensen, 3937 N. Claremont, beloved husband of Karen, fond father of William and Harry, dear brother of Agnes Bolling. Services Tuesday, 2 p. m., at funeral home, 3301 Fullerton avenue. Member of D. B. S., No. 17. Interment Mount Olive.

JONES—Thomas E. Jones, formerly of St. Paul, Minn., Aug. 31, 1941, at Evanston, Ill., husband of Hattie M. Jones, father of Mrs. E. G. Strieter of Evanston, Ill., brother of Mrs. F. M. Stowell of Pasadena, Cal. Services at Dampier-Baird mortuary, St. Paul, Minn., Tuesday, Sept. 2.

JOSENHAUS — Ella E. Josenhaus, beloved sister of Edward, W. George, the late Louise E., Charles C., John L. Josenhaus, and Emma C. Moeller. Resting at chapel, 79th and Emerald, where services will be held Wednesday, 1:30 p. m. Interment Graceland.

KAMRADTKE—Mamie Kamradtke [nee Bradford], Aug. 29, late of 1450 N. Maplewood avenue and Long Lake, beloved mother of Mrs. Helen Miller, mother-in-law of Rodger Miller. Resting at funeral home, 2410 W. North avenue where services will be held Tuesday, 1:30 p. m. Interment Forest Home.

KRAUS—George Kraus, Aug. 31, 1941, beloved husband of Margaret Kraus, nee Macht; fond father of Clifford R., Carl Jr., and George G. Kraus, brother of Rudolph, Christ, and John Kraus, and Mrs. Margaret Wilson. Services at his late home, 5530 S. Wells street, Tuesday, at 7:30 p. m. Interment at South Bend, Ind., Wednesday. Member of Banner Blue lodge, No. 924, A. F. & A. M. Information, Fairfax 2900.

LAUERMAN—Angeline Lauerman, nee Peterson, of 1137 N. Austin boulevard, beloved wife of the late George Lauerman, fond mother of Albert, Edward, Mrs. Ethel Wennerstrom, and the late Mamie, grandmother of Jack and Shirley Wennerstrom, Marge Muesel, and Edward Lauerman Jr., great-grandmother of Marilyn Muesel. Resting at funeral home, 5701-03 W. Division street, until 11 a. m. Wednesday, Sept. 3. Services at North Austin Evangelical Lutheran church, Mason avenue and Lemoyne street, 2 p. m. Interment Forest Home.

LEONARD—Celia Leonard, nee Roach, Aug. 31, 1941, beloved wife of the late Peter, fond mother of Mrs. Mary Nash, Peter, Mrs. Cecilia Frank, Martin, and the late William, grandmother of Joseph and William Nash. Resting at late residence, 1526 N. Keeler avenue. Funeral notice later.

LIPNER—Anna Lipner, beloved mother of Louis, Rose Fink, Reva Thomas, and Jeanette Levins, seven grandchildren. Funeral Tuesday, 2 p. m., at chapel, 3021 Lawrence avenue. Interment Rosemont Park. Please omit flowers.

MARTIN—Mary Martin, nee Loftus, wife of the late Bernard T., fond mother of Bernard T. Jr. of Boston, Madeline M., Mrs. Florence Schulz and Sister Mary Bernadice, B. V. M., of Casper, Wyo., sister of Martin T. Loftus. Funeral Wednesday at 9:30 a. m., from residence, 2210 Leland avenue to Queen of the Angels church. Interment Calvary.

McCARTHY—Bridget Madigan McCarthy, beloved wife of Florence, loving mother of John, Daniel, Frank, and Joseph. Funeral Wednesday, 9 a. m., from her late residence, 8108 Maryland avenue, to St. Francis de Paula church. Interment Holy Sepulchre. Kindly omit flowers. Ste. 7700.

McCLEAN—Wesley McClean, 1520 E. 68th street, Aug. 30, 1941, beloved husband of Marguerite McClean, [nee Boyd], brother of Garfield of Chicago and Hamilton of Winnipeg, Canada. At chapel, 63d and Harvard, where services will be held Tuesday, Sept. 2, at 3 p. m. Interment Mount Hope cemetery.

McGUIRE—George F. McGuire, Aug. 29, beloved husband of Catherine A., nee Hanrahan; fond father of Thomas E., Mrs. Julia C. Smith, Mrs. Alice Humann, George Jr., Dr. James P., Harold, Dr. Philip R., and Dryden D., brother of Philip P. and Mrs. Julia Ford. Member of Lafayette council, No. 361, K. of C. Funeral Tuesday, 10 a. m., from his late residence, 4022 N. Lawler avenue, to Our Lady of Victory church, Agatite and Laramie avenues. Interment All Saints'.

McKEON—Patrick McKeon, beloved brother of Isabel McCarthy, Thomas, and Michael McKeon. Funeral Tuesday, at 9 a. m., from chapel, 9108 Cottage Grove avenue, to St. Joachim's church. Interment St. Mary's.

MEAD—Joseph J Mead, suddenly, August 30, beloved husband of Mary, fond father of Joseph O. and Robert L., brother of Clair A., step-son of Mrs. Phoebe Mead. Member Sincerity lodge, No. 982, A. F. and A. M., Fort Dearborn chapter, No. 245, R. A. M., North Shore post American Legion. Services Wednesday, 1:30 p. m., at funeral home, 5200 N. Western avenue, corner Foster. Interment notice later.

MEYER—Molly Meyer of 4900 N. Spaulding avenue, beloved wife of Morris, fond mother of Mildred and Lorraine, sister of Mary Meyer, Bessie Gordon, and Rose, Morris, Harry, and Benjamin Manfield. Funeral today, 3 p. m., at chapel, 3021 Lawrence avenue.

MILLER—Arthur N. Miller, suddenly, devoted husband of Blanche Gilbert Miller, loving father of Joseph, Norman, Harriett, Bernadine, Robert, and Donald, brother of John, Eva, Edward, and Frederick Miller. Funeral Tuesday at 2 p. m. at funeral home, 2123 W. 95th street. Interment St. Mary's. Beverly 5500.

MORIARITY—Michael J. Moriarity, 5756 S. Rockwell street, Aug. 30, 1941, beloved husband of Anna, nee Powers; father of James J. and Michael F., and the late Gertrude, brother of Mrs. J. Felthouse, James, and the late John. Funeral from chapel, 63d and Harvard, Tuesday, Sept. 2, at 9 a. m., to St. Clare de Montefalco church, 55th street and Talman avenue. Interment St. Mary's.

MYERS—Katherine B. Myers [nee Barry], Aug. 29, 1941, dearly beloved wife of Charles A., fond mother of Gerald P., Harold, and Mrs. Joseph Smith, sister of George, Gerald, and the late William Barry. Funeral Monday, Sept. 1, at 9:30 a. m., from residence, 1044 South East-av., Oak Park, Ill., to Ascension church. Interment Calvary. Information, Lafayette 0980.

NELSON—Hannah Nelson, of Lemont, Ill., beloved wife of Swan Nelson, fond mother of Charles, daughter of Gustave Nelson, sister of Mrs. Alfred Palm. Funeral from residence, 1 mile north of Lemont, to Bethany Lutheran church, Tuesday at 2 p. m. Interment Bethany cemetery.

NOVAK—John L. Novak of 1643 S. 57th court, Cicero, husband of the late Mary, devoted father of Mayme, Kaspar, Rose Buttlav, Bessie Stonesifer, Emma Zelinski and the late Edward, Georgianna Bergman, and Joseph F. Novak, grandfather of 10 grandchildren and eight great-grand children. Services Wednesday, Sept. 3d, 1:30 p. m. at funeral home, 6227-29 W. Cermak road, Berwyn. Cremation Bohemian National. Kindly omit flowers.

O'BRIEN—Michael O'Brien of 5142 S. Justine street, beloved husband of Catherine, nee O'Rourke. Funeral Tuesday at 9 a. m. from chapel, 5516 S. Ashland avenue, to St. Rose of Lima church. Mass 9:30 a. m. Interment Holy Sepulchre. Pros. 0031.

O'CONNOR—Gerald P. O'Connor, beloved husband of Margaret, nee Canavan; loving son of Helen and Patrick J., fond brother of the late Eileen. Funeral Tuesday, Sept. 2, at 9:30 a. m., from late residence, 6332 N. Francisco avenue, to St. Timothy's church. Interment Mount Carmel. Member of St. Timothy's Holy Name society and P. B. A. Kedzie 7007.

OLSEN—George E. Olsen, Aug. 30, 1941, beloved son of Carrie and the late Charles, dear brother of Maurice. Member Trowel lodge, No. 981, A. F. & A. M. Services Wednesday 3 p. m. at funeral chapel, 4338-40 Fullerton-av. Interment Acacia Park.

O'MALLEY — Denis O'Malley, suddenly, beloved husband of Bridget Ryan O'Malley, fond father of Mary, Sarah E., Dr. Joseph F., John M., and Margaret De Sylvester. At his home, 5043 W. Adams st. Funeral Wednesday, Sept. 3, at 9:30 a. m., to Resurrection church. Interment Mount Carmel. Please omit flowers.

PALMA — Paolo Palma, loving husband of Domenica of Luco dei Marsi, Italy, fond father of Serafino and Rinaldo, dear father-in-law of Mary Stisto. Funeral Wednesday, 9:15 a. m., from chapel, 2600 Wentworth avenue, to Sancta Maria Incoronata church. Burial Mount Carmel. Victory 1861.

PATTON — Ernest Patton, 5801 W. Huron street, beloved husband of Hannah, fond father of Walter J. and Edward J. Services Wednesday, 3 p. m., at chapel, 7319 Madison street, Forest Park, under auspices of Austin lodge, No. 850, A. F. & A. M. Interment Glen Oak.

PETTERSEN — Anna N. Pettersen, at Lawrence, Mich., beloved mother of Hilda Lund, Borghil Widness, and Henry C. Pettersen. Funeral services Tuesday, 3 p. m., at funeral home, 3301 Fullerton avenue. Interment Mount Olive.

PINGRY—Charles Sumner Pingry, Aug. 31, beloved husband of Josephine, nee [illegible]; father of Lillian Gorham, Mabel and Charles, brother of John. Funeral 2 p. m. Sept. 2 at the Gilbert funeral home, Crystal Lake, Ill. Burial Union cemetery.

PFAELZER—Carrie Keim Pfaelzer, wife of the late Bernhard, mother of Fred M., Jerome L., and Mrs. Norman J. Aschermann, sister of Isaac Keim. Funeral notice later.

PLOS—Marie Plos of 2022 S. Leavitt street, dearly beloved wife of Frank, fond mother of Frank Jr., Otto, George, and Marie Blesa. Funeral Tuesday, Sept. 2, at 1:30 p. m. at chapel, 3440 W. 26th street, cremation Bohemian National. Please omit flowers. Lawndale 2262.

POLKA—Katherine Polka, 4337 N. St. Louis avenue, beloved wife of the late Louis, loving mother of Joseph, John, Ann, and Edward, fond grandmother of James Hanley and Rosemary Polka, fond sister of Mary Cheeseman. Funeral Wednesday at 9:30 a. m. from chapel, 3834 W. Irving Park road, to Our Lady of Mercy church at Troy and Montrose. Interment St. Adalbert's cemetery. Information, Cicero 42.

POPIEL—Max Popiel, beloved husband of Annie, fond father of Harry and Maurice [of Harry's Auto Parts]. Funeral Monday at 2 p. m. at chapel, 4225 Roosevelt road corner Tripp. Burial Westlawn cemetery.

POWERS—James Powers, husband of the late Nonie, father of John, brother of Edward J. Cudahy and Mrs. Alice Dawe of St. Louis, Mo. Funeral Tuesday, Sept. 2, at 9 a. m. from chapel, 3246 Jackson boulevard, to St. Malachy's church. Burial Mount Carmel. Kedzie 2394.

RAU—Marvin Rau, late of 1634 Scoville avenue, Berwyn, beloved husband of Dorothey, nee Voet; loving father of Marvin Jr., son of Edward, brother of Myrtle Jelinek. Funeral Wednesday, Sept. 3, at 2 p. m. at chapel, 6507 W. Cermak road. Interment Woodlawn cemetery. Call Berwyn 2310.

READ—Nell S. Read, beloved wife of Joseph A., fond mother of Janice A. and Audrey U., daughter of the late Ferdinand and Elinor Sweeney, sister of Mrs. Honor Petrie, Mrs. Mae Schultz, Marcella, Howard J., and Harry A. Sweeney. Funeral Tuesday, 9:30 a. m., from parlors, 67th street and Dorchester avenue, to St. Clara church, then by auto to Wilmington, Ill.

REISLE—Margaret Reisle, nee Lowenke, beloved wife of Louis, fond mother of La Vergne and Barbara, sister of Rose, Julia, and Frank Lowenke. Funeral Tuesday at 9:30 a. m., from funeral home, 2166-68 N. California avenue, corner Palmer street, to St. Sylvester's church. Interment St. Joseph's. Information, Humboldt 2773.

ROEDER—See Julia Seibert notice.

SARNOWSKI—Frank Sarnowski, Aug. 29, at Winter, Wis., beloved husband of the late Frances, father of Victoria, Edmund, Mary, Julia, Cecelia, Joseph, the late Anna, Tillie, and Millie, grandfather of 16, great-grandfather of 26. Funeral Tuesday, 9:15 a. m., from chapel, 2346 W. Madison street, to St. Cornelius church. Solemn high mass, 10 a. m. Interment St. Adalbert's cemetery. Member of Polish National alliance.

SCHOCH—Robert B. Schoch, of 4124 Jackson-blvd., husband of Ida. Masonic services Tuesday, 2:30 p. m., at chapel, 214-216 South Western avenue, under auspices of Ben Hur lodge, No. 818, A. F. & A. M. Interment Forest Home.

SCOTT—Harry S. Scott, husband of Bessie Caspers Scott. Services Tuesday, Sept. 2, at 2 p. m. at chapel, 6959 N. Clark street. Interment Montrose.

SEBECK—Joseph L. Sebeck, Aug. 29, of 4024 W. 25th place, beloved husband of Mae, nee Kutil; dear son of Frank and Mary Sebeck, brother of [illegible], Elmer, Louis, and Ella, and the late Frank and Emil. Funeral, Tuesday at chapel, 4230 W. 26th street. Interment, Bohemian National cemetery. Member of Souvenir lodge, No. 831, I. O. O. F.; Columbia lodge, No. 819, A. F. & A. M. Information, Lawndale 0671. Member of Chicago Police department.

SEIBERT—Julia F. Seibert of 6640 N. Campbell avenue, Aug. 31, 1941, daughter of the late Christopher, and Maria Seibert, sister of Mrs. Emma Roeder and the late J. O. M. Seibert. At chapel, 5501 N. Ashland avenue, where services will be held Wednesday, Sept. 3, at 2 p. m. Interment Waldheim. Kindly omit flowers.

SORGENFREI—Elsie Sorgenfrei, beloved wife of Carl, devoted mother of Robert; daughter of Peter and Reka Hilt, sister of Peter Hilt Jr. Funeral Tuesday, 2 p. m., at St. Paul's Evangelical and Reformed church, New and Gregory streets, Blue Island, Ill. Interment Mount Greenwood.

STALLBOHM—Roy Stallbohm, beloved son of Nellie [nee Riley], and the late Herman, dear brother of the late Eleanor S. Goodrich. Funeral Monday, 11 a. m., from residence, 4729 Washington boulevard, to St. Thomas Aquinas church. Burial Mount Carmel. Member International Steam and Operating Engineers, local 399. Austin 1137.

STISTO—See Palo Palma notice.

STREICH—Frank F. Streich, Aug. 30, of 4308 N. Greenview avenue, Chicago, formerly of Joliet, Ill., beloved husband of Emily, dear father of Mrs. Alma Franke and Paul B. Streich Sr. of Maywood. Services Tuesday, Sept. 2, at 2:30 p. m., at chapel, 301 S. 5th avenue, at Maple street, Maywood. Interment Glen Oak. Maywood 100.

STROM—Oluf Strom, suddenly, Aug. 30, 1941, beloved husband of the late Synove, dear father of Ralph and Edith, fond brother of Henrietta and Mina. Member of Malta lodge, No. 1104, A. F. & A. M. Services Wednesday, 2 p. m., at funeral chapel, 4338-40 Fullerton-av. Burial Mount Olive.

STROMQUIST—Edward Stromquist, Aug. 29, 1941, suddenly, beloved husband of Lewa, fond father of Edith Larsen, Elsie Oas, and Walter, grandfather of five grandchildren, one niece. Funeral Tuesday, 2:30 p. m., at chapel, 4325 Armitage avenue. Interment Irving Park boulevard. Member of Miner lodge, No. 4, I. O. S.

SWEENEY—Nell S. Sweency. See Read notice.

TOOMEY—Edmond J. Toomey, suddenly, dearly beloved son of Timothy and Nora, nee Prendiville; dear brother of Elizabeth Burke, John E., Nora Catherine, and Mary Ellen Toomey. At parents' residence, 4927 Monroe street. Funeral Wednesday, 10:30 a. m., to Resurrection church. Burial All Saints'. Austin 1137.

VANDERPOOL—Ralph W. Vanderpool, beloved husband of Florence E. [nee Grut], fond father of Robert J. and William G., brother of Mrs. Laurel Schuler. Resting at funeral home, 4332 Elston avenue. Funeral notice later. Information Keystone 6100.

WATERSTREET—Ernest H. Waterstreet, beloved husband of Eva L., fond brother of Herman, Fred, Mrs. Minnie Schmoock, and the late Mrs. Sophie Sherman. Resting at chapel, 4821 N. Damen avenue. Services Wednesday at Winnebago, Ill. Interment Winnebago cemetery.

WENZEL—Mack Wenzel, 2509 S. State street, beloved brother of Minnie Wenzel and Eva Szuskevics of Cleveland, O., and Fred J. Wenzel. Services in chapel, 4141 Cottage Grove avenue, Tuesday, Sept. 2, at 2 p. m. Interment Oak Woods. Drexel 0510.

WERNER—Amanda Werner, beloved daughter of the late John and Helen Werner, sister of Nicholas, Mrs. Catherine Kiener, Mrs. Gertrude Muth, and Joseph. Remains at chapel, 1503 W. 51st street. Funeral notice later. Information call Yards 4763.

WILSON—Rose Wilson, nee O'Brien, widow of William J., mother of William, sister of Marion O'Brien. Funeral Wednesday at 9:30 a. m., from chapel, 6222 Broadway, to St. Gertrude's church. Interment St. Joseph's cemetery.

YOUNGMAN — Thomas L. Youngman, suddenly, beloved husband of Olive Brammer Youngman, loving son of Roy and Nina O'Neill Youngman, fond brother of Mary Lou, and the late John and Robert. Funeral Tuesday, at 9 a. m., from his late residence, 9334 S. Ada street, to St. Margaret's church. Interment Holy Sepulchre. Stewart 7700.

ZECHMAN—Jennie E. Zechman, nee Levitan, suddenly, beloved wife of the late Abraham, dear mother of Esther Z. Malkov, Zarah Z. Kanief, Sol M., Marcus A., Bernard B., and Preston G., fond sister of Max Levitan and the late Solomon and Ray Levitan. Services Tuesday, 2 p. m., at chapel, 5206 Broadway. Interment Kovner, Waldheim.

ZIELKE—Frieda Zielke, nee Sauer, of 6128 S. Troy street, beloved wife of Rudolph, dear mother of Eldine and Wilbur, fond daughter of Mrs. Bertha Sauer, sister of Leo Sauer and Elizabeth Beuhrer. Funeral Wednesday, at 2 p. m., from chapel, 5653 S. Ashland avenue, to Grace Evangelical church, 60th and Albany avenue. Interment Evergreen.

TERMS OF SUBSCRIPTION OF THE TRIBUNE

Order for mail subscription must be accompanied by remittance to cover.

Rates in Illinois [outside Chicago] Indiana, Iowa, Michigan, and Wisconsin:

Daily, without Sunday, one year, $5.00; six months, $2.50; three months, $1.25; two months, $1.00; one month, 50 cents.

Daily, with Sunday, one year, $12.50; six months, $6.25; three months, $3.15.

Sunday only, one year, $7.50; one month, $1.00.

Rates of subscription in postal zones 3 and 4 [measured from Chicago] outside of Illinois, Indiana, Iowa, Michigan, and Wisconsin:

Daily, without Sunday, one year, $7.50; one month, $1.00.

Daily and Sunday, one year, $15.00; one month, $2.00.

Rates of subscription in zones 5, 6, 7, and 8 [measured from Chicago], Canada, and Mexico:

Daily, without Sunday, per year, $12.00; one month, $1.50.

Sunday only, one year, $7.50; one month, $1.00.

Daily and Sunday, one year, $19.50; one month, $2.50.

Foreign: Daily Tribune only, $25.00 per year; with Sunday, $42.00 per year.

Give postoffice address in full, including county and state. Remit in express money order draft or in registered letter at our risk to the Tribune company publishers, Tribune Square, Chicago.

We cannot be responsible for currency sent thru the mail.

Persons wishing to take The Tribune by carrier may order it by postal card or telephone Superior 0100. When delivery is irregular make complaint.

All unsolicited manuscripts, articles, letters, and pictures sent to The Tribune are sent at the owner's risk, and The Tribune company expressly repudiates any liability or responsibility for their safe custody or return.

MEMBER OF THE ASSOCIATED PRESS.

The Associated Press is exclusively entitled to the use for publication of all news dispatches credited to it or not otherwise credited to this paper, and also to the local news published herein.

All rights of republication of special dispatches herein also are reserved.

Liquidating Out-of-Pawn
Diamonds
Lady's Diamond Solitaire. Weight 7.40 carats. Finest American cut blue-white (Wesselton) gem (perfect). Fine brilliance, exquisite hand carved all-platinum Tiffany style ring with 2 extra large baguette diamonds, about 1 carat. Priced at a fraction of original cost to liquidate loan.
$2450.00

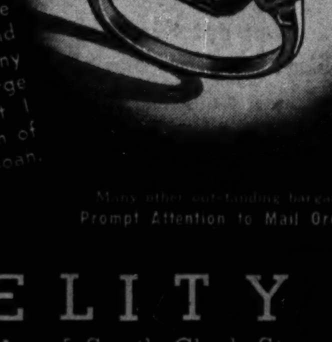

Many other outstanding bargains
Prompt Attention to Mail Orders
FIDELITY
LOAN BANK • 5 South Clark St.
Ground Floor—Morrison Hotel Building
LOANS on diamonds, watches, jewelry. Prompt courteous attention. Low interest rates.

ATTENTION! South and Southwest Side Renters!
ALL YOURS FOR $36
A MONTH
Including Principal and Interest. No Monthly Payments until Dec. 1st, 1941

THIS MODERN BRICK HOME*
plus 2 long, deep 60 ft. lots (total frontage 120 ft.)

*Complete with all these features:
Automatic Oil Heat
Complete Decorating
Modern Kitchen with built-in sink and linoleum-top cases
2 Big Bedrooms
Bathroom with recessed shower and colored fixtures
Attached Garage
Solid Brick Walls
See this before it's sold
New Under Construction

Think of it! For a small down payment and less than the rent of an ordinary flat you become the owner of this modern 5 room brick residence on a miniature suburban estate with ample land for lawns, gardens and playground . . . in an environment of home owning families (no shifting tenants, no rooming houses, no taverns)—only the finest type newest homes, new streets, new school, new stores, convenient transportation — all the requirements for the ideal American way of living are here. *For full details and directions how to see this suburban Chicago's outstanding new development—write today.*
ADDRESS G Y 376, TRIBUNE

Chicago Daily Tribune
THE WORLD'S GREATEST NEWSPAPER
MONDAY, SEPTEMBER 1, 1941.

Betty Butler to Be Bride of Motley Sawyer

BY JUDITH CASS.

At a party on Saturday night at their summer home in Marion, Mass., Mr. and Mrs. John Meigs Butler of Winnetka announced the engagement of their daughter, Betty, to Motley Sawyer, son of Mr. and Mrs. Homer Eugene Sawyer Jr. of Dedham, Mass.

Mr. Sawyer, who will return to Yale university for his senior year this month, met many of his fiancée's Chicago friends when he came west for her debut tea-dance last September at the Indian Hill club. Miss Butler was a sophomore at Smith college last winter, but she will not return to school this year, preferring to remain at home. The Butler family will arrive from Marion the middle of the month.

Before entering Smith, Miss Butler attended the Roycemoor school and Dobbs Ferry. She has three brothers: Jack, who was graduated from Yale in June and who went to South America on tour with the glee club; Morton, who attended business school in Chicago, and Bill, a Hotchkiss student. No plans have been made for the wedding.

Caroline Faust's Engagement Told.

Mr. and Mrs. Paul Elbert Faust of Evanston have announced the engagement of their daughter, Caroline, to Clarence Ely Gustafson of Ladysmith, Wis. The news was told at a tea on Aug. 10 in the Faust's summer home at Red Cedar Lake, Wis. The family just has returned from Wisconsin.

Miss Faust attended Mundelein college and Northwestern university. She is a member of the junior board of the Northwestern University settlement. Mr. Gustafson, son of Gustave Gustafson, was graduated from Iowa State college at Ames, Ia. After their marriage in October they will live in Ladysmith.

Mr. and Mrs. William Badger of Geneva announce the engagement of their daughter, Margaret, to Allen C. Mead of Geneva. Miss Badger was graduated from Lawrence college and Mr. Mead from the University of Wisconsin, at which he also received his master's degree.

Further news of romantic interest is that Mrs. Joseph Powell Carr, the former Florence Bushnell, and Prince Michael Cantacuzene, great-grandson of President Ulysses S. Grant, are to be married this fall. Mrs. Carr, daughter of Mr. and Mrs. William C. V. Bushnell, and Prince Cantacuzene will reside in his home near Milburn. Mrs. Carr has two children, Janet and William, 16 and 13 respectively, who are about the same ages as Prince Cantacuzene's children, Irina and Rodion. Prince Cantacuzene, who fled Russia with his mother, the former Julia Dent Grant, and family at the time of the Russian revolution, was one of the first members of the Mill Creek Hunt, which meets not far from his country home.

Jane Harper Will Wed at Libertyville Today.

The marriage of Miss Jane Harper, daughter of the Paul V. Harpers of Libertyville, and George W. Overton Jr., son of Mr. and Mrs. Overton of Geneva, will bring friends of the two families to the Harper home at 4:30 o'clock this afternoon. A garden reception will follow the ceremony, which will be read by the Rev. James Coletti of Oak Park.

The bride will wear the handsome bengaline and lace wedding dress that was worn by her grandmother, Mrs. George Vincent, and her mother and her aunt, Mrs. Maxwell E. Foster of Boston. Mrs. Foster has not come for the wedding, but Mrs. Vincent is here from Greenwich, Conn. The bride's only attendant will be Ann Sheldon West, Mrs. Edwin W. Winter II.'s little daughter.

Richard Babcock of Woodstock will be best man. Ushers will be Lawrence A. Carton, Sherman Gifford of New York, Dudley Zinke, Henry Zeiss, and Joseph Harrison. Mr. Overton and his bride will be at home near the University of Chicago while he completes his law studies.

Some brides-to-be are being fêted at parties today. Mr. and Mrs. Robert

[Continued on page 23, column 4.]

A Little Girl with a Great Big Horse

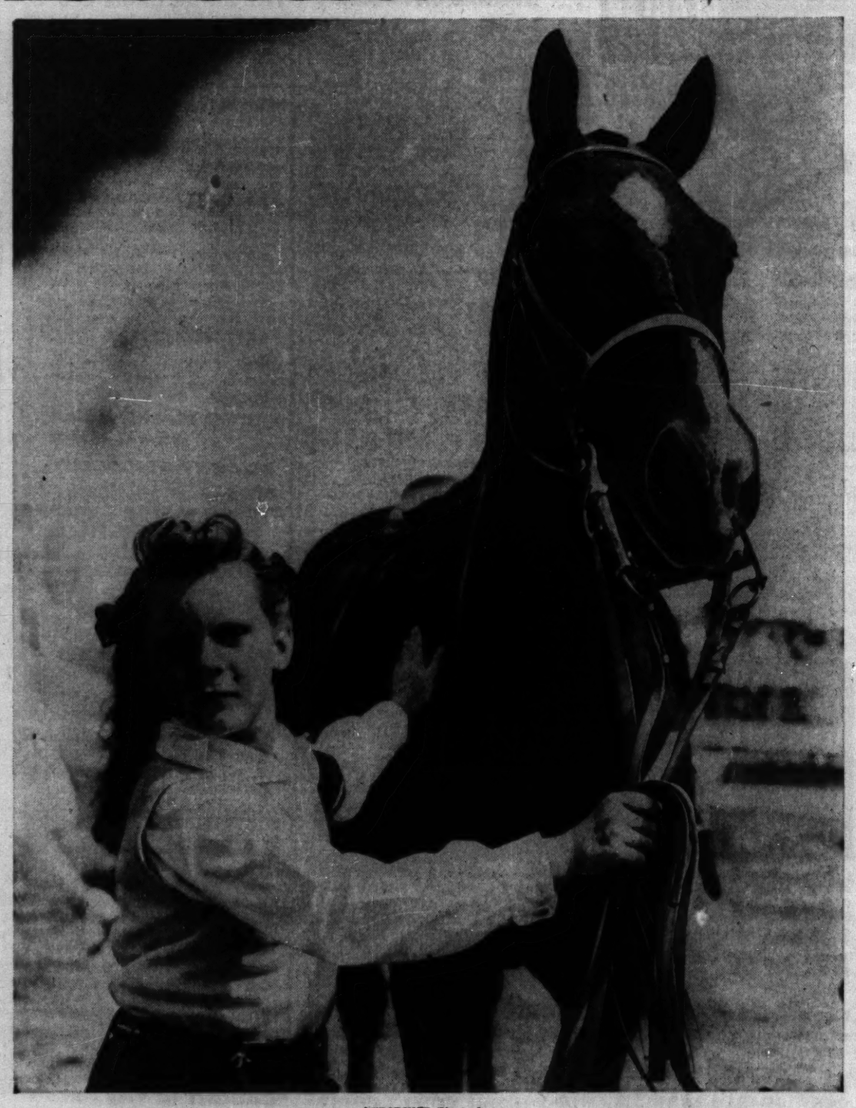

[TRIBUNE Photo.]

Little Dorothy Dallstream, daughter of Mr. and Mrs. Andrew J. Dallstream of Barrington, beside Big Enough in a children's horse show at the Round Barn Riding club in Barrington yesterday afternoon. The barn is on Orville Caesar's property. The 73 youngsters, from 5 to 15 years of age, who belong to the club, took part. The spectators were for the most part their families and friends.

Stritch Pleads for Religion in Education

BY THE REV. JOHN EVANS.

Archbishop Samuel A. Stritch, inaugurated the New World broadcast of the Chicagoland Church hour over W-G-N yesterday with a plea for greater attention to the religious education of youth. The New World feature will be heard every six weeks on the Chicagoland Church hour from 9 to 10 Sunday morning. It is conducted by the New World, official publication of the Catholic archdiocese. The Rev. Edward V. Dailey is the guest commentator and director.

"I can think of no greater enemies which threaten seriously our freedoms than the shallow fellows who disregard religion in human life and society," Archbishop Stritch asserted. "I know of no more urgent undertaking for our citizens today than the study of the place of religion in the life of a free people."

The prelate then cited the vastness of the American educational enterprise.

"Yet we are nervous about our schools and we feel that, despite our efforts, we have not made them correspond to life and needs of our times," the archbishop said. "Something is the matter and it is significant that more and more educators are talking about the need of more religion or as some would have it, moral training in our schools. Plans have been drawn for released time for the religious education of our children."

The archbishop gave qualified approval to "released time religious education," by use of the word "palliative." He also outlined the Catholic view of the primacy of religion in the educational process as illustrated by the parochial school, the Catholic high school, and the church's higher educational program.

Father Dailey's commentary during the broadcast, which originated in the sanctuary of Holy Name cathedral, surveyed Catholic movements thruout the world.

Musical interludes for the broadcast were sung by the Holy Name Cathedral choristers under the direction of the Rev. Emmett Regan, with Albert Wideman at the organ.

* *

Roast Porcupine and Bison Cooked on Stones Is Club Fare

Roast porcupine and bison cooked on hot stones will be featured on the menu at the sixth annual barbecue and round up of the Porcupine club next Sunday at Russnow's grove, 127th street and 56th avenue. Neil Myroup, president, is in charge of arrangements.

At Home in New York

[J. D. Toloff Photo.]

Mrs. Willard Charles Meier is the former Bonnie Boone Lamb, daughter of Mr. and Mrs. George V. Lamb of Wilmette. She and the son of Mr. and Mrs. Edward Meier of Wilmette were married in the Wilmette Baptist church on Aug. 2 and are at home in New York City.

WEDDINGS

Miss Janet Pfaelzer, daughter of Mr. and Mrs. Jerome L. Pfaelzer of East View Park, and Dr. Meyer C. Thorner, son of Mrs. Lena Thorner of Los Angeles, Cal., will be married next Sunday. After a wedding trip, Dr. Thorner and his bride will live in Los Angeles.

Mr. and Mrs. John Milroy Sims of West Normal parkway announce the marriage on Aug. 26 of their daughter, Mary Alice, to David Henley Mauzy.

Laughing Little Man Conducts in Grant Park

BY EDWARD BARRY.

Caesar Petrillo, brother of President James C. Petrillo of the American Federation of Musicians, made his first Grant park appearance last night at the head of the CBS orchestra. He turned out to be a laughing little man who chuckled merrily to himself at the end of each number.

He conducted with a violence of gesture that often endangered those near him, but he got the orchestra to play in a live and often brilliant manner. The program consisted of a miscellany of light classical and popular music, but easily its most startling feature was a medley of Scotch tunes. The arrangement became very jazzy as it went along, and "Loch Lomond" took on a low down, back room character seldom or never associated with it.

John Neher, baritone soloist, gave a somewhat slow and tentative performance of the Song to the Evening Star from Wagner's "Tannhäuser," but displayed his familiar fluency and good musical sense in the Negro spiritual, "Trampin'." As for "The Song of the Flea," which stood between these numbers, two of the greatest mysteries of music are why singers sing it and why audiences so delight in it.

The Grant park week-end also featured a good concert Saturday night under the direction of Jerzy Bojanowski, one of the most skilled, most sensitive, and most knowing of all the lake front conductors. A feature of this program was a group of songs by the sonorous, wonderfully alive Sarmatia Male chorus under Z. Skubikowski's direction.

Saturday's soloist was the cellist, Harriet Curtis Flower.

Best to Marry for Love, Not to Trick Fate

BY DORIS BLAKE.

Copyright: 1941: By News Syndicate Co., Inc.

Dear Miss Blake: "I am 22 and have had few advantages in my life. I never have known what it means to have beaux and dates as most other girls have. In other words, I am not a popular person. I am not what you would call especially good looking. On the other hand, I am not bad looking, either. I am the home type of girl. I can do everything that is meant by the home type. I can cook and sew and wash and iron and so on. Now, strangely enough, a man four years older than I, who works where my dad does, has asked me to marry him. He is all right, but he is not the type I would ever have dreamed about as a husband for me. Yet I am afraid, not being popular, that I will never get another chance and I don't want to die an old maid."

"Wondering."

The foregoing paragraph in "Wondering's" letter gives rise to the question of how many marriages actually occur because the girl is afraid it is her one and only chance.

The "old maid" expression seems fairly grotesque in this day of single women filling the most useful of places in life's scheme, economic and social. The term should have been buried eons ago. However, to answer Wondering:

Does it not occur to you that if you have the power to attract a man four years your senior, with obviously no effort on your part, that if you were to develop a bit more confidence in yourself you could achieve the popularity you'd like to have?

We certainly would urge you not to marry on the premise that you may not have another chance. You may have many chances if you only learn to put a higher estimate on yourself.

First Regular Hunt Meetings Set for Today

The arrival of Labor day is a good sign to members of local hunts which will, for the most part, hold their first regular meetings of the season on the holiday. Weather permitting, members of the Mill Creek will be up bright and early this morning while heavy dew still covers the ground. Seven o'clock is set for the meeting time, and the popular M. F. H., Hugh M. Johnston, who has been recovering from back injuries, is going to try to go out.

Mrs. James Simpson Jr. is deputy master of the Mill Creek, of which C. Daggett Harvey is secretary, and Miss Betty Meade and John F. Jelke honorary whippers-in. The first Sunday morning meeting and luncheon will be held on Sept. 14, and from then on the club will meet early Tuesdays and Thursdays and on Sunday mornings. Mrs. William B. Cudahy heads the club's house committee, an important job, for there is lots of entertaining there during the season. The annual hunter trials are being planned for Oct. 17 or 18.

Members of the Fox River Valley Hunt will start cubbing at 8 o'clock this morning, meeting at the Dundee farm of Mr. and Mrs. Edgerton A. Throckmorton. Beginning next week, the hunt will meet regularly early Thursday and Sunday mornings until the weather is cool enough to have a fast, hard hunt later in the day. Denison B. Hull is M.F.H. of the Fox River Valley, with Miss Virginia Cardwell as secretary. Maj. Henry Bate is the whip, and Mr. Throckmorton the honorary whipper-in.

Mr. Hull is joint master with Ross J. Beatty Jr. of the Longmeadow Hounds, which will not start meeting until next Saturday.

The Wayne-Du Page Hunt will not meet until later either. Its members will gather for their first run on Sunday morning, Sept. 14, at the kennels near the Dunham Woods Riding club in Wayne.

Numerology By Evelyn Holmes

Sept. 1, 1941.

Universal day—Altho a holiday, this is a 7-day so don't expect too much of it in the way of gayety.

Name and numbers—It is interesting to see how the names of the world leaders, together with their personal year numbers shed considerable light on their actions. For instance, we have just seen our own President take a leading part in a dramatic meeting with Winston Churchill.

Let us look at the President's personal year. His birthday is Jan. 30, so we add 1 for January, 3 for 30, and 6 for 1941, which gives Mr. Roosevelt a 1-year this year. If you remember what I have said about the 1-year, you know that it is the beginning of a new cycle, and I suggested that those having a 1-year should be all ready to go full steam ahead in the month of September. Plans, new starts, breaking into new ground, new and original ideas, pioneering and aggressive action are all part of the prospects for those in a 1-year this year.

Would you like to know what kind of a year 1941 will be for you? Send for your personal yearly, monthly, and daily guide.

Send this coupon with 10 cents [in coin] and a stamped, self-addressed return envelope to:

EVELYN HOLMES,
Box 382, General Postoffice,
New York City.
[Please print.]

Name .....
Birth Date.....
[Month] [Day] [Year]
Street Address.....
City and State.....

Your Stars ★ Today ★

By WYNN

Monday, Sept. 1.

Today's vibrations encourage thinking hard and straight thru to conclusions, making plans and executing old ones. Take care of business matters in morning; social items in evening—but take no chances with emotional outbursts.

Your Year Ahead.

Your year ahead from this anniversary can be expansive only if happy mediums are observed; over-expansion, etc., brings loss, problems from May on. Choose sensibly, permanently. Danger: March 13-23; July 31-Aug. 15.

Tomorrow.

Good for making progress; be in there trying.

Do you want an individual interpretation of your own personal date? Send 10c for 1942 horoscope, 5c for balance of 1941—15c for both—to Wynn, Tribune astrologer, 286 5th avenue, New York, N. Y.

At Stineway's

GOES ON SALE TOMORROW (TUESDAY, SEPT. 2ND)

Dorothy Gray

3 Skin types of Cleansing Creams at 1/2 PRICE!

SALON COLD CREAM
For medium dry skin. A cool, cleansing cream that softens . . . as it freshens . . as it cleanses. So bland and fluffy it's pleasant to use even in hot, sticky weather.

LIQUEFYING CLEANSING CREAM
For normal or oily skin. Quickly removes dust, makeup, dirt and thoroughly discourages enlarged pores. Light and delicate . . . appreciated by summer-weathered skins!

DRY SKIN CLEANSER
Rich and lubricating. Particularly recommended for skin easily dried by sun, wind and beach dust. Soothes while it cleanses.

REG. $2 VALUE
$1 EACH
FOR A LIMITED TIME ONLY!

Stineway DRUG STORES

Wolock & Bauer Shoes of the Hour

In black, blue, brown, green, and wine suede. High or Low heel.
$8.75
Handbags to Match
$6.85
The Salon of
Wolock & Bauer
Michigan at Madison

Continued for One Week
LOW AUGUST SALE PRICES
ON OUR FINE FURS

At any price, the rich beauty and striking styling of these lovelier furs would be inviting to the value-wise woman. You will appreciate this extra week in which to enjoy the August prices—your assurance of added value to the always reliable Ramsperger & Larson label.

Low August Prices Also on Restyling and Remodeling

RAMSPERGER & LARSON
SUITE 500 PITTSFIELD BLDG.
55 EAST WASHINGTON STREET

COLDBLATT BROS

Think of it! All This Fit-for-a-Queen Quality . . . All the Authentic Fashioning and Ingenious Detailing for Which This Famous Footwear Is Renowned . . . Now, at a New Price.

Queen Quality Shoes

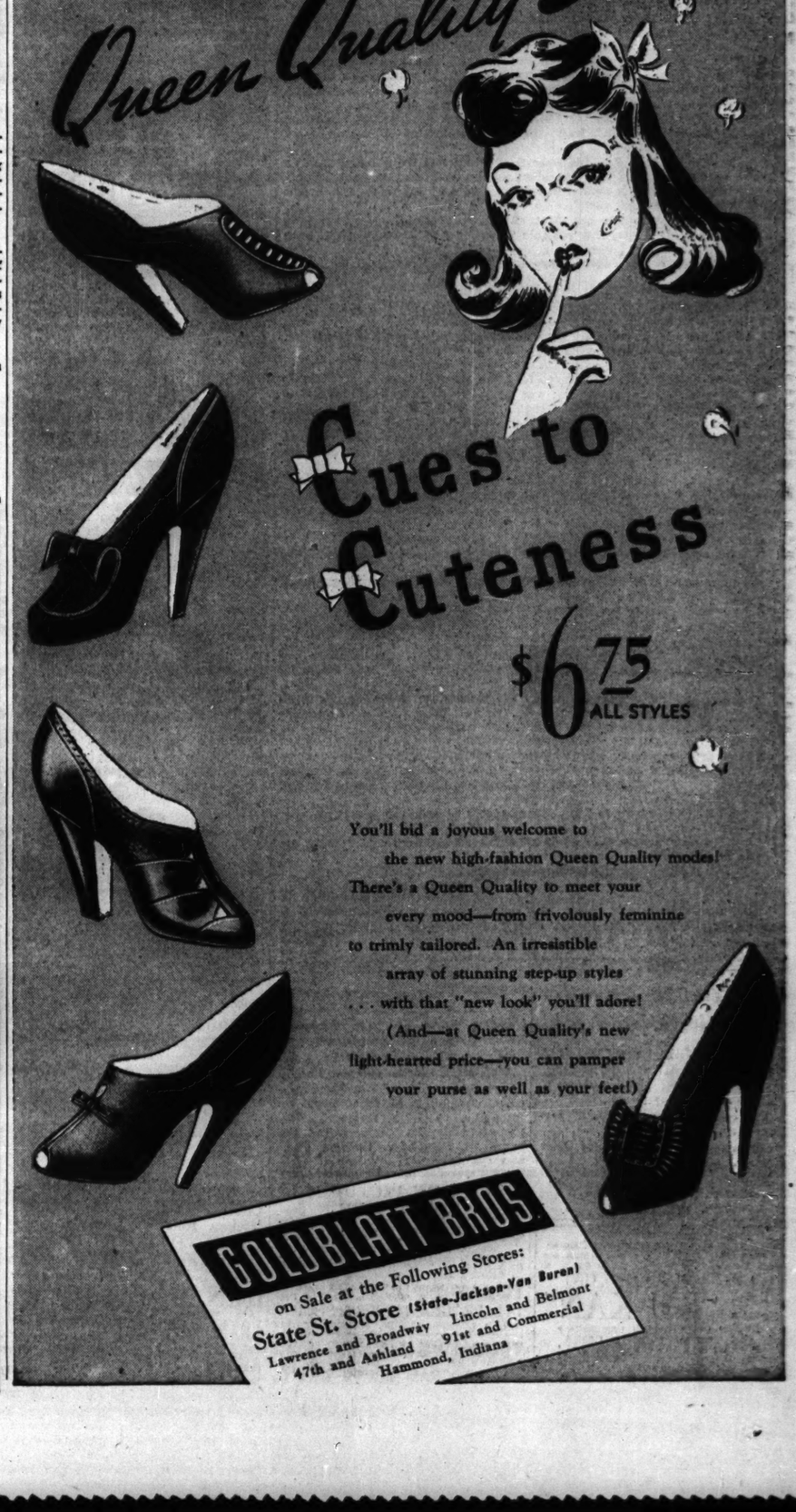

Cues to Cuteness
$6.75 ALL STYLES

You'll bid a joyous welcome to the new high-fashion Queen Quality modes! There's a Queen Quality to meet your every mood—from frivolously feminine to trimly tailored. An irresistible array of stunning step-up styles . . . with that "new look" you'll adore! (And—at Queen Quality's new light-hearted price—you can pamper your purse as well as your feet!)

COLDBLATT BROS.
On Sale at the Following Stores:
State St. Store (State-Jackson-Van Buren)
Lawrence and Broadway — Lincoln and Belmont
47th and Ashland — 91st and Commercial
Hammond, Indiana

"A Debt Is Paid"

By Olga L. Rosmanith

[Copyright: 1941: By News Syndicate Co., Inc.]

SYNOPSIS.

Kathleen Murray inherits an income and a home in an actors' colony in California and goes there to live. She and Hugo Lang, whose play is being produced in the local summer theater, fall in love. But Hugo wants to wait to marry until his play makes him enough money for them to live on without using Kathleen's. Carol Keyes is backing his production and insists on playing the lead rôle tho young Jeanie Payson is a much better actress. Maurice Reed has the leading male rôle, Ellen Mount, Hugo's foster mother, Toby Allerton, Kathleen's protégé and Jeanie have minor rôles. It is a murder play and Kathleen has an uncomfortable presentment when Wilkie Stokes, another member of the colony, discusses the fascination of killing. Jeanie is found murdered one morning after having gone for a ride the evening before with Hugo. Hugo, who is hiding out in a mountain cabin whn the police find him, refuses to talk and so he is tried and sentenced to life imprisonment for Jeanie's murder. Kathleen still believing him innocent, hires Detective Bill Greer, hoping to uncover evidence to free Hugo. Bill finds a money box hidden under the floor of the mountain cabin, with only Jeanie's finger prints on it. Kathleen thinks Stokes is guilty and in trying to trap him, he puts on an act to frighten her and she at last realizes he couldn't have committed the murder. Susan, Kathleen's housekeeper, finds a memorandum in Jeanie's handwriting, showing Jeanie and some man had a joint account, and Toby discovers that Jeanie and a male companion went on a day's trip together which strongly suggests there was a romance between them. Mrs. Payson tries to blackmail Kathleen with one of Jeanie's letters to Hugo.

INSTALMENT XLIII.

INTERESTED PRODUCER.

Mrs. Payson was silent for quite a long time. She hadn't opened the letter. She craved to open it to satisfy her blazing curiosity. But she was afraid to for two reasons. First, in case there was nothing incriminating in it, in which case getting money out of the rich Murray girl would depend on her ability to bluff. Second, if it were incriminating and Miss Murray didn't buy it, it might spoil her rich revenge with newspaper or police.

She didn't quite see how, but then she didn't see the how or wherefore of a lot of the things they discussed at the trial. Certainly if she opened it and found it a mare's nest it would knock all the fighting heart out of her.

"Hello—hello," called Kathleen, "have you gone away or something?"

"Maybe she didn't send it because she didn't live long enough."

Mrs. Payson's voice broke because she was feeling so desperately sorry for herself.

Can it be that she really does suffer over her daughter's death? wondered Kathleen, prompted by her ready generosity.

"Tell me more about the letter."

Mrs. Payson described it, exaggerating its weight and thickness, and lying about how she had found it among Jeanie's things. She was sorting out the girl's clothes in order to make a parcel for the Little Sisters of the Poor and there was the letter in the pocket of a pair of slacks.

Kathleen said bluntly—"how much do you want for it?"

"Five thousand dollars! No checks. This time I want cash."

Kathleen jumped. But it would serve her well in gaining time till Bill came back. He would find a way to get the letter.

"Very well, if it looks as if it's worth it when I see it. But that means a few days' delay. I'll have to sell some stocks. I'll call you back when I have the cash ready in the house."

Mrs. Payson was startled by her own success—also incredulous.

"You mean that?"

Kathleen's answer was ambiguous, but she had to be satisfied.

"I mean I'll buy the letter if it proves to be necessary—and at your own price."

She hung up before Mrs. Payson had time to take in and raise an argument about the qualification "if it proves to be necessary." That would surely hold Mrs. Payson's hand for a few days—if it were true that an unmailed letter from Jeanie to Hugo really existed.

Kathleen suspected a trick, but she was teased out of her hard-won calm by Mrs. Payson's story. All next day it tormented her. Was there or was there not one? And if there were, what on earth could be in it? Could it be one of those ambiguous things which would harm Hugo, altho actually it was completely innocent?

She was in the living room playing with the audacious and companionable puppy when Toby returned from the theater. He came in with a bright jubilant air.

"O, Kathleen, I'm glad you're still up. What do you think happened?"

Nervous tension made her irritable. "How can I know? Am I supposed to have second sight or read your mind with telepathy?"

She was instantly sorry when she saw the disappointment in his crestfallen face. "Forgive me, Toby—it's Mrs. Payson on my mind. Tell me the news. Looks like it's something pleasant."

"Yes, it is. A man called Chester Moffat who's visiting Hollywood came in tonight. He's some big noise on Broadway. He came backstage and asked if any of us were in touch with the author. Mrs. Mount had gone right off to bed after her last exit, so Carol sent him to me because I was living with you. He says the play would be wonderful with a little reshaping. He's coming to see you, and I think he wants to produce it."

Life going on—and going upward!

"O, Toby—how that will please Hugo."

"I hope it will. I mean I hope he still cares. And Mr. Moffat sort of wants me, too. He says he has some one to play the part, but I'd be swell for his understudy. He says he doesn't want any one else. He told me right out they were all mediocre, except Maurice, who was only laughable. I didn't tell Carol what he said, of course, but she's awfully mad he wants the play and not the company. That's why she was going on running—to use the publicity to get some attention for Maurice and herself. Mr. Moffat said Mrs. Mount was the best of the lot for acting, but her day is over."

"How hollow that sounds! O, well, it's nice that good things can go on happening. I hope he didn't want the play because of Hugo's unhappy notoriety."

"I'm sure not. He said minds were mysterious and inexplicable, but he couldn't imagine the mind that conceived such a healthy play prompting a shoddy murder. He said it looked like Hugo would be too forthright to get himself into a mess of that sort."

"I'm glad somebody can see straight. Listen, Toby, I'm still thinking about yesterday. Is there any possible crazy chance it could have been Maurice?"

"I don't think so, Kathleen. Hugo wouldn't shield Maurice. Why ever should he?"

"Suppose he didn't know it was Maurice?"

"Then why shield a stranger?"

"There's that queer wound. The threat of torture."

"If that were Maurice, Hugo wouldn't be afraid of him. The thing that looks queerest is marriage on a Monday. On the Monday."

"I can't share your simple faith in that obvious coincidence. What would happen to your chance with Bill if you took this offer to be an understudy?"

"I don't think I'd want to. Bill was right. Twelve weeks' work and 40 weeks' rest wont help mother like a regular job in the Barrow office. She'd never have to work or worry again if I got started on a reliable substantial career. But if I consulted her, she'd be sure to tell me to go where my own desires were strongest. Guess I'm all set to become one of Barrow's ace detectives."

"It's hard to decide, Toby. But I think you're right. You'd have an interesting life with plenty of scope for your talents. And you could always go back to acting if you had some money saved and the right opportunity. Look at the astounding careers of some of the film stars—"

He picked up the puppy, which was chewing his shoelaces.

"That's enough about me. What has that woman been doing to worry you again?"

Kathleen went to her desk and produced Mrs. Payson's truculent letter. "I've stalled her till Bill gets back," she said, handing it to him.

Toby read it, and, to her surprise, he was smiling.

"What's funny about such beastliness? Don't you realize I've spent a night and a day worrying?"

"It reminded me of something that happened when I was getting ready to go out, and I didn't have time to call you upstairs to look at it. Come up now."

Kathleen went with Toby to his high bedroom under the eaves. He lifted a framed sampler from the wall above his dresser. "When the wind came up from the sea, this fell down. And, look, there's writing under it."

Kathleen looked at her grandmother's writing on the wallpaper.

"Some people carry a bigger load than a donkey. All the troubles they've got, they ever had and they're ever going to have. A mule has more sense. It won't be intimidated and it won't be driven. Go to the mule, says I, wiser than Solomon."

Susan arrived shortly in her diadem of tin curlers and her regal grey dressing gown.

"Land sakes," she said, cross as a baby roused from sleep. "What are you two laughing at?"

[Continued tomorrow]

SUSPECTED of murder, Gay Ripley falls into the clutches of Raoul de Chabenil, the most dangerous man in Paris. How can she confess a crime she thinks he committed? Don't miss "NO LIGHT CAME ON"—exciting new serial by Alice Campbell, starting next Monday in the Chicago Tribune.

Over 10,000 Attend Palestine Histadruth Day at Riverview

More than 10,000 persons attended the fourth annual Palestine Histadruth day sponsored by the Palestine Labor campaign in Riverview park yesterday.

Speakers of the day were Isaac Hamlin, national secretary of the Palestine Labor campaign, and Dr. David Rebelsky, director of midwestern states for the campaign. David Glinkowsky, opera singer from Palestine, and Philip Pinchick, noted cantor, were also on the program.

The outing was part of the annual drive conducted in Chcago by the campaign to raise funds for the organized Jewish workers and pioneers in Palestine. Charles Pozin was chairman.

MOTION PICTURES DOWNTOWN

COOL—AIR CONDITIONED World PLAYHOUSE 410 S. Mich. Ave. Cont. 11:15 a. m. to Midnight—35c to 6:30 p. m. CHINA MARCHES ON! Rey Scott's "KU KAN" Natural Color—English Commentary SEE THE MIRACLE OF CHINA FIGHTING A SUPERIOR ENEMY!

Subscribe for The Tribune

MOTION PICTURES DOWNTOWN

CLARK Damon Runyon's "Tight Shoes" It's just a very, very funny picture! THE DEAD END KIDS "Bowery Blitzkrieg"

TODAY NEWS REEL THEATER—Cont. 8:30 A. M. to Midnight—Mad. at Dear. 1-Hr. PROGRAM NEWS & SHORTS WORLD EVENTS, TRAVEL, SCIENCE, SPORTS

TELENEWS THE NEWS REEL THEATER State-Ran.-Cont. from 9:45a.m. British Films of F. D. R.-Churchill Parley 1 Hr. PROGRAM NEWS & SHORTS

MOTION PICTURES DOWNTOWN

ALWAYS PERFECT COMFORT COOL BALABAN & KATZ Air Conditioned THEATERS

CHICAGO Open 9:15—Holiday Schedule JACK BENNY "Charley's Aunt" All in Person ALVINO REY & ORCHESTRA THE KING SISTERS Extra TOM HARMON

40¢ 10 a.m. to 3 (Plus U. S. Tax)

STATE-LAKE "3 COCKEYED SAILORS" on stage IN PERSON CAB CALLOWAY and his ORCHESTRA 30 JIVING ENTERTAINERS Hi-de-ho!

Open 10 A. M. 50c to 3 P. M. UNITED ARTISTS MICKEY ROONEY • JUDY GARLAND 'LIFE BEGINS for Andy Hardy' Lewis Stone • Ann Rutherford 2nd WOW week!

Open 10 A. M. 50c to 3 P. M. ROOSEVELT EDWARD G. ROBINSON • MARLENE DIETRICH • GEORGE RAFT MANPOWER sock! SHOCK!

Open 10 A. M. 50c to 3 P. M. APOLLO CHARLIE RUGGLES • ELLEN DREW • PHILLIP TERRY PETER B. KYNE'S 'The FIGHTING Parson of Panamint'

Open 10 A. M. 50c to 3 P. M. GARRICK ANN SOTHERN George Murphy • Robert Sterling 'RINGSIDE MAISIE'

AIR-CONDITIONED McVickers MADISON NR. STATE Op. 8:45 • Pr. Chge. at 5 2 HITS CLARK GABLE ROSALIND RUSSELL in 'They Met in Bombay' with PETER LORRE DON AMECHE BETTY GRABLE ROBERT CUMMINGS in 'MOON OVER MIAMI' TECHNICOLOR SMASH LATE SHOW

LA SALLE MADISON-CLARK—COOL ROBERT TAYLOR in "BILLY THE KID" WM. POWELL, MYRNA LOY 'LOVE CRAZY'

AIR-CONDITIONED • RAND. nr. STATE ORIENTAL LOOP'S GREATEST AMUSEMENT BARGAIN OPEN 8:45 JOAN BENNETT • FRANCHOT TONE in "SHE KNEW ALL THE ANSWERS" John HOWARD • Eve ARDEN WALT DISNEY'S SENSATIONAL NEW FULL LENGTH FEATURE The RELUCTANT DRAGON 2 Features OPEN 10:30 • 40c ALL DAY & NIGHT • CHILDREN 10c

Saucy!! / Bold!! / Risque!! / Naughty!! / Daring!! / Spicy!! / Exciting! STARTS TODAY FIRST CHICAGO SHOWING MARGARET LOCKWOOD STAR OF "NIGHT TRAIN" and "THE STARS LOOK DOWN" in "A GIRL Must LIVE" WOODS Randolph and Dearborn 7:45 A. M. CONTINUOUS 2 A. M.

AIR-CONDITIONED RKO PALACE RANDOLPH AT LA SALLE NOW at our REGULAR PRICES OPEN 8:45 THE SENSATION OF THE NATION! "★★★★" —Times. "'KANE' POWERFUL" —News. THE PICTURE THAT MADE FILM HISTORY —the love story that "dared not be made!" HOW MUCH LOVE WILL $60,000,000 BUY? NO WOMAN WOULD MEET HIS TERMS ON LOVE! ORSON WELLES CITIZEN KANE The Mercury Actors Joseph Cotten, Dorothy Comingore, Everett Sloane, Ray Collins, George Coulouris, Agnes Moorehead —Plus NEW Co-Hit— "SCATTERGOOD Meets Broadway" with GUY KIBBEE

GREETINGS . . . A. F. of L., C. I. O., Open Shop, Closed Shop, Those Who Labor, Those Who Don't—Will All Agree That This Is the Hottest Holiday Show in Town! 2 NAUGHTY, SPICY Comedies Rex Harrison in One—Danielle Darrieux in the Other STUDIO 66 E. Van Buren—Air Conditioned Open 12:45—Price Chg. 2 and 6:30

MONROE AIR-CONDITIONED—COOL! MONROE at DEARBORN FIBBER McGEE & MOLLY in "THIS WAY, PLEASE" Merle OBERON Rita HAYWORTH 'Affectionately Yours'

"I'LL SELL MY LIFE"—Tuesday, CONGRESS STAGE

NORTHWEST

BALABAN & KATZ Air Conditioned Theatres Comfortably COOL Holiday Schedule at All B&K Theaters Below!

HARDING Milwaukee & Sawyer Open 1:15—2 Smashes! Betty GRABLE, Don AMECHE, Carole LANDIS in Color "MOON OVER MIAMI" Sizzler Ginger Rogers "TOM, DICK AND HARRY"

2 Sensations! CONGRESS 2135 Milw. Op. 1:30 GATEWAY 5216 Lawr. Op. 1:30 BOB HOPE "CAUGHT IN THE DRAFT" & Walt Disney's Smash! "RELUCTANT DRAGON"

Double Dip-Daring Drama and Daffy Comedy TERMINAL 3315 Lawr. Op. 1:30 CRYSTAL North-Cal. Op. 1:30 BILTMORE Div.-Damen. Op. 1 ROBERT TAYLOR in Action-Color Hit "Billy the Kid" Plus WILLIAM POWELL MYRNA LOY in Wacky-Comedy Riot! 'LOVE CRAZY'

Will Rogers 5635 Belm. Op. 1:15 BELPARK Cic.-Belm. Op. 1:00 Spencer TRACY Mickey ROONEY "MEN OF BOYS TOWN" & 'Tight Shoes'

LUNA Op. 1:30—John WAYNE THRILLER "LADY from LOUISIANA" Plus Richard ARLEN, Andy DEVINE Action Hit "MEN of the TIMBERLAND"—Action Serial "JUNGLE GIRL" Mat. 8 Unit Cartoon Party

ALBA 20c 1 to 4 Tyrone Power 'BLOOD & SAND' Madeleine Carroll, 'ONE NIGHT IN LISBON'

LIBERTY Open 12:30 3708 Full. 20c ALL DAY COOL "BILLY THE KID'S fighting pals" & OUR GANG "LONE RIDER in ghost town" BUCK JONES, DICK FORAN, Leo Carrillo, 'DEATH rides STORM' TORTOISE AND HARE AND BUSY BAKERS

• EMBASSY 3940 Fullerton Avenue • IRVING 4003 Irving Park C-O-O-L GARY COOPER | Barbara Stanwyck "MEET JOHN DOE" Plus LAFF HIT! ! ! Broderick Crawford | John Howard "TIGHT SHOES"

• AVON 3327 Fullerton Ave. 20c UNTIL 3:00 COOL ABBOTT & COSTELLO in "IN THE NAVY" Plus Tyrone POWER, "BLOOD & SAND" in Technicolor

• CROWN 1607 W. Division—C-O-O-L in Color: ROBERT TAYLOR, Brian Donlevy, "BILLY THE KID" & MYRNA LOY, WILLIAM POWELL in "LOVE CRAZY"

MONT CLARE GRAND AVE AT HARLEM BOB HOPE — DOROTHY LAMOUR "CAUGHT IN THE DRAFT" JEFFREY LYNN—PRISCILLA LANE "MILLION DOLLAR BABY"

RIVOLI Elston at Mont. MILFORD Pulaski at Milw. Op. 12:30 P. M.—Free Parking 20c —ALL DAY— 20c ABBOTT & COSTELLO ANDREWS SISTERS "IN THE NAVY" 'ONE NIGHT IN LISBON' Fred MacMurray Madeleine Carroll

NORTHWEST

ALAMO 3639 W. Chicago Ave. WILLIAM POWELL ★ MYRNA LOY "LOVE CRAZY" Robt. Taylor, "BILLY THE KID"

FAMOUS GENE AUTRY in "SINGING HILLS" Geo. Montgomery, "COWBOY and BLONDE"

RIO 2745 MILWAUKEE BARGAIN MAT. 20c TILL 2:00 P. M. GENE AUTRY "THE SINGING HILL" "IN THE NAVY" ABBOTT & COSTELLO Tyrone Power Rita Hayworth "BLOOD AND SAND"

TIMES 4847 Milw.—Open 12:00—3 Feat.—Cooled Screen's greatest western stars on one SUPER WESTERN SHOW! Gene Autry, "BACK IN THE SADDLE" Roy Rogers, "SHERIFF OF TOMBSTONE" Bill Elliott, "BEYOND the SACRAMENTO"

COMMODORE 3105 Irving Park "TIGHT SHOES" Mickey Rooney—Spencer Tracy "MEN OF BOYS TOWN"

ARMITAGE 3353 Armitage Open 12:30 20c ALL DAY and EVE. "BLOOD AND SAND" & "IN THE NAVY"

LOGAN Milwaukee-Sawyer—Open 12:30 Damon Runyon's "TIGHT SHOES" Anne Shirley, "WEST POINT WIDOW"

GRAND 3435 W. North—3 Days—Mickey Rooney, Spencer Tracy, 'MEN OF BOYS TOWN' Leon Errol, Mildred Coles, "Hurry, Charlie, Hurry"

AVALOE 2811 Diversey—Spec. Holiday Mat. Abbott & Costello, "IN THE NAVY" Tyrone Power, Rita Hayworth, "BLOOD & SAND"

PORTAGE 4050 MILWAUKEE—OP. 1:00 Walter Brennan, Edw. Arnold, Gary Cooper Barbara Stanwyck 'MEET JOHN DOE' "TIGHT SHOES" Leo Carrillo John Howard

KARLOV 'IN THE NAVY' Abbott & Costello Mat. 1:30—Gene Autry, "RIDING ON RAINBOW" Mad. Carroll F. MacMurray "NIGHT IN LISBON"

4 STAR 2418 W. Mad.—Sp. Tracy, Mky. Rooney "MEN OF BOYS TOWN" Brod. Crawford, Binnie Barnes, "TIGHT SHOES"

LEXINGTON 715 S. Crawford—Op. 1:15 Tyrone Power, 'BLOOD & SAND' ABBOTT & COSTELLO in "IN THE NAVY"

SAVOY 4346 W. Madison St.—ABBOTT & COSTELLO, "IN THE NAVY" Tyrone Power in "BLOOD AND SAND"

PATIO 6008 Irving Park—Jeffrey Lynn, Priscilla Lane, "MEET JOHN DOE" also Damon Runyon's "TIGHT SHOES"

JEFF 20c ALL DAY—4750 MILW.—OP. 1:00 Gene Autry, "SINGING HILL" Richard Arlen, "MEN OF THE TIMBERLAND"

FOX 20c ALL DAY—3167 ELSTON—OP. 1:30 "SHINING VICTORY" Plus ABBOTT & COSTELLO in "IN THE NAVY"

DALE 2860 Milw.—Op. 1-ABBOTT & COSTELLO Powell, "IN THE NAVY" & Tyrone Power, Rita Hayworth, "BLOOD & SAND" (Technicolor)

OAK Armitage & Western—Adults 20c All Day Abbott & Costello, "IN THE NAVY" Madeleine Carroll, "ONE NIGHT IN LISBON"

METRO 3308 Lawrence Ave.—Op. 1:30 Damon Runyon's "TIGHT SHOES" JAMES STEPHENSON, "SHINING VICTORY"

ADMIRAL 20c All Day—3940 Lawr.—Op. 1 "SHINING VICTORY" Abbott & Costello, Dick Powell, "IN THE NAVY"

WEST

BALABAN & KATZ Air Conditioned Theatres Comfortably COOL Holiday Schedule Today All B&K Theaters Below

MARBRO MADISON CRAWFORD OPEN 1:15 BETTE DAVIS—JAMES CAGNEY 'THE BRIDE CAME C. O. D.' Plus Jas. STEWART—Paulette GODDARD HORACE HEIDT & ORCHESTRA "POT O' GOLD"

PARADISE Op. 1:30 BOB HOPE Dorothy Lamour 'CAUGHT in the DRAFT' & MELVYN DOUGLAS & MERLE OBERON 'That Uncertain Feeling'

Cent. Pk. Open 12:30 STATE Open 12:45 SENATE Open 1:15 MANOR Open 1:30 WILLIAM POWELL MYRNA LOY in Wacky Comedy Hit "LOVE CRAZY" Plus ROBERT TAYLOR "BILLY THE KID" In Spectacular Color

IRIS 5747 Chgo.—Op. 1:30—ABBOTT & COSTELLO, Dick Powell, Andrews Sisters, "IN THE NAVY" Plus Madeleine Carroll, Fred MacMurray, 'One Night in Lisbon'

• AMERICAN 8 N. Ashland Ave.—C-O-O-L In Color: Brian Donlevy, ROBERT TAYLOR in "BILLY THE KID" WM. POWELL, MYRNA LOY, "LOVE CRAZY"

• B'DY STRAND 1641 Roosevelt—C-O-O-L Brian Donlevy, ROBERT TAYLOR, "BILLY THE KID" (In Color) EAST SIDE KIDS in "BOWERY BLITZKRIEG"

• JOY 1611 Roosevelt—COOL—ADULTS ONLY "HOW TO BECOME A MODEL" "PRICE OF PASSION" & "THE DEADLY GAME"

• CRAWFORD 19 S. Crawford—C-O-O-L "Angels with Broken Wings" Donald Woods, "PRISONER on DEVIL'S ISLAND"

• BYRD Madison at Cicero—Op. 1:30—COOL GARY COOPER, Barbara Stanwyck, 'MEET JOHN DOE' & Laff Hit! 'TIGHT SHOES'

• WEST END 121 N. Cicero Ave.—C-O-O-L ERROL FLYNN, HUMPHREY BOGART, FRANK McHUGH, "VIRGINIA CITY" Plus RANDOLPH SCOTT, BRIAN DONLEVY, ANDY DEVINE, "WHEN THE DALTONS RODE" "QUEEN OF THE BEASTS" & "A WILD HARE"

GALA HOLIDAY PROGRAM 20c ALL DAY AT ALL THEATERS MADLIN 1910 W. Madison—Abbott & Costello, "IN THE NAVY" Madeleine Carroll, "ONE NIGHT IN LISBON" CENTURY 1421 W. Madison—Abbott & Costello, "IN THE NAVY" GENE AUTRY in "SINGING HILL" LINDY 1710 W. Madison—Ray Milland, "I WANTED WINGS" Allan Jones, "THERE'S MAGIC IN MUSIC"

IMPERIAL Dead End Kids—Leo Gorcey, Billy Gilbert, Mary Lee, "ANGELS WITH BROKEN WINGS" Cop and Gangster Laugh Riot "THE BRIDE WORE CRUTCHES" and Leon Errol, "WHEN WIFIE'S AWAY"

TIFFIN NORTH AVE. at KARLOV FREE PARKING—William Powell Myrna Loy, "LOVE CRAZY" "BILLY THE KID," Robert Taylor

DRAKE 3 HITS—3548 MONTROSE—OP. 1:30 G. Reeves, 'LADY & the MUG' Gary Cooper, Barbara Stanwyck, 'MEET JOHN DOE' John Howard, Leo Carrillo in "TIGHT SHOES"

ALEX 3836 MADISON ST.—Cartoon—Joan Crawford, "A WOMAN'S FACE" Wallace Beery, Lionel Barrymore, 'THE BAD MAN'

MARSHALL SQ. 2875 W. Cermak—Op. 12 "BILLY THE KID" Leo Gorcey in "BOWERY BLITZKRIEG"

MOTION PICTURES NORTH

• JULIAN 916 Belmont Open at 1:00 20c ALL DAY GENE AUTRY, Smiley Burnette "SINGING HILL" Dick Foran, Buck Jones, "Death Rides the Storm" Johnny Mack Brown, "Law of Range" & 3 Stooges

• SHERIDAN 4038 Sheridan—C-O-O-L Burgess Meredith, MERLE OBERON AND MELVYN DOUGLAS That UNCERTAIN FEELING Frank Buck's 'JUNGLE CAVALCADE'

• VOGUE 3812 Broadway C-O-O-L • DEVON 6225 Broadway C-O-O-L TWIN LAFF HITS! WILLIAM POWELL | MYRNA LOY "LOVE CRAZY" MERLE OBERON Dennis Morgan | Rita Hayworth "AFFECTIONATELY YOURS"

• MODE 3912 Sheridan—Op. 1:00—C-O-O-L HIGH FLYING AIR SHOW! Dennis Morgan, Wayne Morris, "FLIGHT ANGELS" Errol FLYNN, Basil Rathbone, "DAWN PATROL" Plus "WINGS for DEFENSE" & "AERONAUTICS"

• 400 6746 Sheridan . . . C-O-O-L—Lionel Barrymore, Wallace Beery, 'BAD MAN' Joan Crawford . . . As a SCAR-FACED SHE-DEVIL in "A WOMAN'S FACE" with Melvyn Douglas

• BIOGRAPH 2433 Lincoln Ave.—C-O-O-L GARY COOPER, BARBARA STANWYCK in "MEET JOHN DOE" Donald Woods, "PRISONER on DEVIL'S ISLAND"

• N. CENTER 4031 Lincoln—C-O-O-L—East Side Kids, 'Bowery Blitzkrieg' WM. POWELL, MYRNA LOY, "LOVE CRAZY"

• BUCK'M 3319 N. Clark St.—C-O-O-L ROB'T TAYLOR, 'BILLY the KID' East Side Kids, "BOWERY BLITZKRIEG"

• DAVIS 4614 Lincoln • VIC Sheffield-Belmont C-O-O-L GARY COOPER | Barbara Stanwyck "MEET JOHN DOE" Plus LAFF HIT! ! ! "TIGHT SHOES"

• ARGMORE 1040 Argyle COOL A Woman's Tortured Mind Laid Bare! AFRAID TO DREAM! TO LIVE! TO LOVE! Strangest Story ever told, as only A. J. Cronin could tell it! played by a brilliant cast. "SHINING VICTORY" Plus "THE VOICE IN THE NIGHT" Europe's secret freedom radio blasting the screen with thrills . . . The UNDERGROUND network carries on its deadly work! ! !

CINEMA Chicago at Michigan review 2:00 4:00—6:00 8:00—10:00 feature 2:30 4:30—6:30 8:30—10:30 ABBOTT & COSTELLO "In The Navy"

The Esquire "THAT UNCERTAIN FEELING" An Ernst Lubitsch Comedy with MERLE OBERON, MELVYN DOUGLAS BURGESS MEREDITH And THE ESQUIRE HOUR Feature at 2:35, 4:33, 6:30, 8:29, 10:29

ADELPHI 7074 N. CLARK Cont. 22c Plus 8c Tax ROG. PK. 1039 1:30 ABBOTT & COSTELLO, ANDREWS SISTERS "IN THE NAVY" Gorgeous Technicolor Hit—NAZIMOVA Tyrone POWER Linda DARNELL "BLOOD & SAND" ALL DAY—CONSTANCE BENNETT COSMETICS

RIDGE Devon at Clark—Open 1:30 Edward Arnold, Walter Brennan Gary Cooper Barb. Stanwyck "MEET JOHN DOE" "TIGHT SHOES" Broderick Crawford BINNY BARNES

MUSIC BOX 3733 Southport—Open 1 P. M. Edward Arnold, Walter Brennan Gary Cooper Barb. Stanwyck "MEET JOHN DOE" "West Point Widow" ANN SHIRLEY Richard Carlson

BERTHA 4717 Lincoln Ave.—Open 1 P. M. Extra—Donald Duck Cartoon F. MacMurray M. Carroll "One Night in Lisbon" "West Point Widow" ANN SHIRLEY Richard Carlson

COED Cont. 2 P. M.—1330 Morse Ave. at "L" CHARLEY CHAPLIN AT HIS BEST "THE GREAT DICTATOR" Allan Jones, "THERE'S MAGIC IN MUSIC"

LITTLE GERMAN 2153 Lincoln Ave. Continuous 2 P. M. VIENNA CHOIR BOYS IN "SINGING YOUTH"

ROSEWOOD Open 12:30—3 Features—COOL DONALD DUCK Cartoon "IN THE NAVY," ABBOTT & COSTELLO "BLOOD & SAND," Tyrone Power, Rita Hayworth "WEST POINT WIDOW," Anne Shirley, R. Carlson

DE LUXE 1141 Wilson Av.—Spec. Holiday Mat. Binnie Barnes, Broderick Crawford in Damon Runyon's "TIGHT SHOES" "MEET JOHN DOE" Gary Cooper Barbara Stanwyck

LAKE SHORE 3175 Broadway—Open 1:30 T. Power, 'BLOOD & SAND' "IN THE NAVY" ABBOTT & COSTELLO

ESSEX 717 W. Sheridan—Op. 1:30—COOL Anne Shirley, 'WEST POINT WIDOW' F. MacMurray Mad. Carroll "One Night in Lisbon"

CALO 5400 N. Clark St.—Open 12:30—COOL Damon Runyon's "TIGHT SHOES" Gary Cooper, Barbara Stanwyck, 'MEET JOHN DOE'

WINDSOR COOL—1225 N. Clark—Open 1:00 Robert Taylor, "BILLY THE KID" Plus Myrna Loy, William Powell, "LOVE CRAZY"

ROSCO Roscoe near Damen—Adults 20c All Day Wallace Beery, "THE BAD MAN" Joan Crawford, Mel. Douglas, 'A WOMAN'S FACE'

LINCOLN 3164 Lincoln Ave.—20c ALL DAY Abbott & Costello, "IN THE NAVY" Tyrone Power, Linda Darnell, "BLOOD & SAND"

DEARBORN 40 W. Div.—Gary Cooper, Barbara Stanwyck, (Capra's) 'MEET JOHN DOE' & Binnie Barnes, 'Tight Shoes'

PLAZA 308 W. NORTH AVE. Gene Autry, "SINGING HILL" ABBOTT & COSTELLO, "IN THE NAVY"

BRYN MAWR 1125 Bryn Mawr—Long. 8074 Binnie Barnes, "Tight Shoes" Mickey Rooney in "MEN OF BOYS TOWN"

GOLD COAST Clark-North Ave.—Always 15c Spec. Holiday Mat. Today BETTE DAVIS in "THE GREAT LIE"

MOTION PICTURES NORTH

BALABAN & KATZ Air Conditioned Theatres Comfortably COOL Holiday Schedule Today All B&K Theaters Below

UPTOWN BROADWAY LAWRENCE Open 1:30 BETTE DAVIS, JAMES CAGNEY 'THE BRIDE CAME C. O. D.' Plus James STEWART, Paulette GODDARD, HORACE HEIDT & KNIGHTS in "POT O' GOLD"

GRANADA Sher.-Devon—Op. 1:30 Glamorous Color Hit Betty Grable, Don Ameche, 'Moon Over Miami' Plus Ginger Rogers, "Tom, Dick & Harry"

RIVIERA Broadway-Lawr.—Op. 1:30 "MAN HUNT" Fugitive from Fury! Walter Pidgeon, Joan Bennett, Geo. Sanders, & Wally BEERY "BARNACLE BILL" Marjorie MAIN

NORSHORE Howard-Clark PANTHEON Sheridan-Wilson CENTURY Clark-Diversey NORTOWN Western-Devon BELMONT Lincoln-Ashland BOB HOPE Dorothy Lamour "CAUGHT IN THE DRAFT" Plus Walt Disney's Feature Innovation "RELUCTANT DRAGON" Combines For 1st Time the Real and Fantasy with ROBT. BENCHLEY

BOTH THEATERS: Fugitive from Horror LAKESIDE Open 12:45 CINE' Open 1:30 2516 Devon "I WAS a PRISONER ON DEVIL'S ISLAND" Plus Binnie Barnes "ANGELS WITH BROKEN WINGS"

COVENT 2653 N. Clark—Open 1:30 RADIO'S NO. 1 COMICS FIBBER McGEE & Molly In Their 1st Screen Scream "THIS WAY, PLEASE" Plus Dead End Kids' wildest, funniest Hit 'BOWERY BLITZKRIEG'

HOWARD Howard St. "L"—Open 1:30 Radio's No. 1 Comics FIBBER McGEE & Molly In Their 1st Screen Scream "THIS WAY, PLEASE" Plus Merle Oberon, "Affectionately Yours"

SOUTH

BALABAN & KATZ Air Conditioned Theatres Comfortably COOL Holiday Schedule Today All B&K Theaters Below

TIVOLI OPEN 1:30 James Stewart—Paulette Goddard "POT O' GOLD" HORACE HEIDT & ORCHESTRA Plus THE MARX BROTHERS TONY MARTIN "THE BIG STORE" Extra! Sensational MARCH OF TIME! Amazing "PEACE: By HITLER"

SOUTHTOWN Open 1:30—Gay, Glamorous Technicolor Hit! Betty GRABLE, Don AMECHE, Carole LANDIS, "MOON OVER MIAMI" Plus WALTER PIDGEON & JOAN BENNETT, Thrilling and Sensational Drama! "MAN HUNT"

TOWER • All-Laff Fun Show! BOB HOPE — Dorothy Lamour 'CAUGHT in the DRAFT' & MELVYN DOUGLAS, MERLE OBERON, 'That Uncertain Feeling'

MARYLAND Wm. Powell, Myrna Loy, in Wacky, 'LOVE CRAZY' Rob't Taylor as 'BILLY THE KID' in Color

REGAL • BOB HOPE DOROTHY LAMOUR "CAUGHT IN THE DRAFT" Plus MELVYN DOUGLAS & MERLE OBERON, That UNCERTAIN FEELING

COLONY 59th & Kedzie OPEN AT 1:30 COOL WILLIAM POWELL, MYRNA LOY in "LOVE CRAZY" ROBERT TAYLOR in "BILLY THE KID"

MARQUETTE 63rd-Kedzie—Op. 1:30 COOL HIGHWAY 63rd-Western—Op. 1:30 Broderick Crawford Binnie Barnes in "TIGHT SHOES" Plus Gary Cooper Barbara Stanwyck Edward Arnold in "MEET JOHN DOE"

MIDWAY COOL—4 Hits—'2 Boobs in a Balloon' Charles McCarthy, Edgar Bergen 'LAW OF THE RANGE,' Johnny Mac Brown Leo Gorcey, Binnie Barnes, Billie Gilbert "Angels With Broken Wings" Jas. Stephenson, John Litel, Ronald Reagan "Secret Service of the Air"

RAY COOL—3 Hits—Bing Crosby, Andy Devine, "SWING WITH BING" "MATA HARI" GRETA GARBO Lionel Barrymore George Sanders 'The OUTSIDER' A 4 Star Picture!

WOODLAWN COOL—3 Hits—New Show! "PIONEERS," Red Foley 'A MAN BETRAYED' John Wayne Francis Dee Edward Ellis, 'DESPERATE CARGO,' R. Byrd

ARK COOL—3 Hits—"SWING WITH BING" Bing Crosby, Andy Devine Geo. RAFT "Each Dawn I Die" Jas. CAGNEY "ARMY GIRL" PAUL KELLY PRESTON FOSTER

JACKSON PK. Cool—Binnie Barnes, "Angels with Broken Wings"—Gary Cooper, Barbara Stanwyck, "MEET JOHN DOE"

LEX 1162 E. 63rd—COOLED by Refrigeration Spencer Tracy, "MEN OF BOYS TOWN" "WEST POINT WIDOW," Anne Shirley

MOTION PICTURES SOUTH

MODERNLY AIR-CONDITIONED "COOL" WARNER BROS. THEATRES For Picture Times Phone Triangle 1500

AVALON 79th at Stony Free Parking Open 12:30 P. M.—(In Technicolor) Don Ameche, Betty Grable, Carole Landis "MOON OVER MIAMI" Walter Pidgeon—Joan Bennett "MAN HUNT" Capture! Escape! Exciting Thrills!

CAPITOL Today Doors Open 12:45 P. M. James Cagney—Bette Davis "The BRIDE CAME C. O. D." Clark Gable—Rosalind Russell "THEY MET IN BOMBAY"

STRATFORD 63rd-Hals.—Walt Disney's 'RELUCTANT DRAGON' BOB HOPE in "CAUGHT IN THE DRAFT"

BEVERLY 95th-Ashland—Free Parking Jack Carson, Gail Patrick, William Powell, "LOVE CRAZY," Myrna Loy

JEFFERY 71st-Jeffery Free Parking RHODES 79th-Rhodes Free Parking OGDEN 63rd-Ashland ROBERT TAYLOR BRIAN DONLEVY IAN HUNTER "BILLY THE KID" (Color) —plus— WILLIAM POWELL MYRNA LOY "LOVE CRAZY"

GROVE 76th-Cottage—Merle Oberon, "AFFECTIONATELY YOURS" Fibber McGee & Molly, "This Way, Please"

HIGHLAND 79th-Ashland—Free Parking Brian Donlevy, Ian Hunter, Robert Taylor, "BILLY the KID" (Technicolor) Fibber McGee & Molly, "This Way, Please"

COSMO 79th-Halsted—Leo Carrillo, John Howard, "TIGHT SHOES" Leo Gorcey, "ANGELS with BROKEN WINGS"

SHORE 75th-Kingston—Leo Carrillo, John Howard, "TIGHT SHOES" Mickey ROONEY in "MEN OF BOYS TOWN"

FROLIC 55th-Ellis—Anne Shirley in "WEST POINT WIDOW" and Mickey ROONEY in "MEN OF BOYS TOWN"

HAMILTON 71st-Paxton—Leo Carrillo, "TIGHT SHOES" and Gary Cooper in Capra's "MEET JOHN DOE"

OAKLAND 3947 Drexel—Terror! Thrills! 'PRISONER on DEVIL'S ISLAND' MICKEY ROONEY in "MEN OF BOYS TOWN"

"MET" 47th-So. Parkway—Leo Carrillo, Gang Thriller, "TIGHT SHOES" Leo Gorcey in 'ANGELS WITH BROKEN WINGS'

PICCADILLY BLACKSTONE AT 51st BOB HOPE DOROTHY LAMOUR "CAUGHT IN THE DRAFT" MERLE OBERON MELVYN DOUGLAS "THAT UNCERTAIN FEELING"

ATLANTIC MIDWEST PEOPLES Robert Taylor, Brian Donlevy, "BILLY THE KID" Myrna Loy, William Powell, "LOVE CRAZY"

HARPER GARY COOPER, "MEET JOHN DOE" ANNE SHIRLEY in "WEST POINT WIDOW"

HYDE PARK Vivien Leigh, Laurence Olivier, "That HAMILTON WOMAN"

SHAKESPEARE ABBOTT & COSTELLO, "IN THE NAVY" TYRONE POWER in "BLOOD AND SAND"

PIX Charles Chaplin, "The Great Dictator" Allan Jones, "There's Magic in Music"

just what the doctor ordered for your entertainment delight is "Meet John Doe", ably directed by frank capra, amazingly acted by gary cooper, barbara stanwyck, at the Harvard, 63rd & Harvard, new galumphing laughs also in damon runyon's quaint light comedy aptly named "Tight Shoes" rely on Harvard show selections

SUN "BAD MAN" Wallace Beery They Call Her a Scar Faced She Devil "A WOMAN'S FACE" J. Crawford M. Douglas

KIMBARK 6240 Kimbark—Op. 12:30—COOL G. Fitzgerald, "Shining Victory" G. Autry, "Singing Hill," "Voice in the Night" NEW PUSH-BACK SEATS

EAST SIDE 10555 Ewing—OPEN 12:45 L. Errol, "Hurry, Charlie, Hurry" Mickey Rooney Spencer Tracy 'MEN OF BOYS TOWN'

MICHIGAN 55th at Michigan—C-O-O-L GARY COOPER, BARBARA STANWYCK in "MEET JOHN DOE" & Donald WOODS, "PRISONER ON DEVIL'S ISLAND"

RAMOVA 35th-Halsted—Robert Taylor, "BILLY THE KID" D. Morgan, Merle Oberon, "Affectionately Yours"

E. A. R. Op. 12:30—6838 Went.—Abbott & Costello Dick Powell, 'IN THE NAVY' & Tyrone Power, Rita Hayworth, "BLOOD & SAND" (Color)

COMMERCIAL 9150 Commercial—Op. 11:30 Robert Taylor, "BILLY THE KID" & Myrna Loy, Wm. Powell, "LOVE CRAZY"

PK. MANOR 321 E. 69th—Joan Crawford, M. Douglas, 'A WOMAN'S FACE' Wallace Beery, Laraine Day, "THE BAD MAN"

OLYMPIA Ashland at 47th—Adults 20c All Day Abbott & Costello, "IN THE NAVY" Madeleine Carroll, "ONE NIGHT IN LISBON"

RADIO Halsted at 51st—Adults 20c All Day Richard Dix, "THE ROUNDUP" Rudy Vallee in "TOO MANY BLONDES"

CHELTEN 79th-Exchange—Abbott & Costello, MAT. 1 P. M.—"IN THE NAVY" Tyrone Power in "BLOOD AND SAND"

KEN 47th-Kimbark—15c, 1:30-6:30; 25c After—"SHINING VICTORY" COOL Ray Milland, Brian Donlevy, "I WANTED WINGS"

• SUBURBAN •

MAYWOOD

LIDO Joan Bennett Franchot Tone "SHE KNEW ALL THE ANSWERS" Merle Oberon Melvyn Douglas "That Uncertain Feeling"

OAK PARK

TOWN Roosevelt at Austin Blvd. Open at 1:30—C-O-O-L 20c ALL DAY 4-STAR BELLY-LAUGH COMEDY SHOW!! ANN SHERIDAN, Ronald Reagan, ZASU PITTS, JERRY COLONNA in "NAUGHTY BUT NICE" Plus OLIVER HARDY and HARRY LANGDON in a Side-Splitting Comedy Feature "ZENOBIA" 3 STOOGES & HAUNTED MOUSE COMEDIES!

LAMAR Marion at Lake St. "L"—C-O-O-L MERLE OBERON, Melvyn DOUGLAS, 'THAT UNCERTAIN FEELING' FRANK BUCK'S "JUNGLE CAVALCADE"

LAKE Lake and Marion Streets—C-O-O-L TWIN LAFF HITS!!! WM. POWELL, MYRNA LOY, "LOVE CRAZY" Plus MERLE OBERON, DENNIS MORGAN, RITA HAYWORTH in "AFFECTIONATELY YOURS"

SOUTHERN 828 S. Oak Pk.—Op. 12:30—COOL ABBOTT & COSTELLO, Andrews Sisters, Dick Powell in "IN THE NAVY" Tyrone Power, Rita Hayworth, "BLOOD & SAND"

BERWYN

NEW RITZ 6343 Roosevelt Rd.—Open 1 P. M. Edward Arnold, Walter Brennan Gary Cooper Barb. Stanwyck "MEET JOHN DOE" "West Point Widow" ANNE SHIRLEY Richard Carlson

OAKWYN 20c All Day—Roose. at Oak Pk.—Spec. Mat.—Cartoon—News—Ray Milland, Wayne Morris, Wm. Holden, "I WANTED WINGS"

B&K BERWYN Op. 12:45—William Powell, Myrna Loy, 'LOVE CRAZY' Plus Rob't Taylor as 'BILLY THE KID' In Color

ROXY Spencer Tracy "MEN OF BOYS TOWN" Anne Shirley, "WEST POINT WIDOW"

WILMETTE

WILMETTE Open 1:30 Merle Oberon, Rita Hayworth, Dennis Morgan "Affectionately Yours" Fibber McGee and Molly, Betty Grable. "THIS WAY, PLEASE"

ELMHURST

YORK Open 1:30 P. M.—Robert Taylor, "BILLY THE KID" in Color WM. POWELL, MYRNA LOY, "LOVE CRAZY"

DOWNERS GROVE

TIVOLI Open 1:30—Wm. POWELL, Myrna LOY, in Wacky Comedy "LOVE CRAZY" Robert Taylor as "BILLY THE KID" In Color

HINSDALE

HINSDALE "Home of Single Features" Today-Tues.-Wed.: "MEET JOHN DOE" 2:15—4:50—7:25—10:05

LAKE FOREST

DEERPATH BOB HOPE, Dorothy Lamour, Lynne Overman, Eddie Bracken, "CAUGHT IN THE DRAFT"

AUSTIN

ROCKNE 5825 W. Division St.—Austin 3266 20c 1 to 3 P. M. 25c After plus Tax Abbott & Costello Andrews Sisters "IN THE NAVY" "BLOOD AND SAND" Tyrone Power Linda Darnell

PLAISANCE Mat. Today 20c Till 4:00 COOL Abbott & Costello "IN THE NAVY" Tyrone Power, Linda Darnell, 'Blood & Sand' Next Sun.: "MEN OF BOYS TOWN"

SYMPHONY 4937 W. Chgo.—Air-Conditioned "WEST POINT WIDOW" MICKEY ROONEY in "MEN OF BOYS TOWN"

OHIO Open 1 P. M.—20c All Day—Andy Devine, Richard Arlen, 'MEN of the TIMBERLAND' John Wayne, Ona Munson, "Lady from Louisiana"

AUSTIN Fred MacMurray, Madeleine Carroll, "ONE NIGHT IN LISBON" Mat. 1:30—G. Fitzgerald, "SHINING VICTORY"

PARK Joan Crawford, Melvyn Douglas in "A WOMAN'S FACE" Mat. 1:30—Ray Milland in "I WANTED WINGS"

CICERO

OLYMPIC 6136 W. Cermak Doors Open 1:00 P. M. COOL "The Great Dictator" Chas. Chaplin Jack Oakie A. Jones S. Foster "There's Magic in Music"

VILLAS 5603 W. Cermak Rd.—Open 1 P. M. Spencer Tracy, Mickey Rooney "MEN OF BOYS TOWN" Broderick Crawford BINNIE BARNES "TIGHT SHOES"

LA GRANGE

B&K LA GRANGE Op. 1:30—Wm. Powell, Myrna Loy, 'LOVE Crazy' Robert Taylor as "BILLY THE KID" In Color Now! NEW PUSH-BACK SEATS—Greater Comfort!

PARK Open 1:30—ABBOTT & COSTELLO, Dick Powell, "IN THE NAVY" Plus Tyrone Power, Rita Hayworth, "BLOOD & SAND" Color

LOMBARD

DU PAGE Op. 1:30—Free Parking—COOL Gary Cooper, Barbara Stanwyck. "MEET JOHN DOE" L. Roberts, T. North, "Bride Wore Crutches"

PARK RIDGE

PICKWICK Open 1:30—Robert Taylor, Brian Donlevy, "BILLY THE KID" Plus Myrna Loy, William Powell, "LOVE CRAZY"

DES PLAINES

DES PLAINES Gary Cooper, Barbara Stanwyck, (Frank Capra's) "MEET JOHN DOE" & "SHINING VICTORY"

ELMWOOD PARK

ELM 7540 Grand Ave.—Op. 1—Mat. Today "I Was a PRISONER on DEVIL'S ISLAND" Binnie Barnes, 'ANGELS WITH BROKEN WINGS'

VILLA PARK

VILLARD 20c ALL DAY Abbott & Costello "IN THE NAVY" "SHINING VICTORY"

EVANSTON

BALABAN & KATZ Air Conditioned Theatres Comfortably COOL Holiday Schedule Today All B&K Theaters Below

VARSITY Sts. 2—2 Smash Hits! CLARK GABLE, ROSALIND RUSSELL THEY MET IN BOMBAY & Betty Grable, Don Ameche, Carole Landis "MOON OVER MIAMI"

VALENCIA Starts 2 P. M.—2 HITS! GARY COOPER in Frank Capra's "MEET JOHN DOE" Plus Damon Runyon's Riot, "TIGHT SHOES"

CORONET Sts. 1:30 Abbott & Costello "IN THE NAVY" & Tyrone POWER, Rita Hayworth, Linda Darnell, "BLOOD & SAND"

STADIUM Open 1:30—COOL! Leon Errol, Mildred Coles, "HURRY, CHARLIE, HURRY" John Howard Leo Carrillo "TIGHT SHOES" "WEST POINT WIDOW" Anne Shirley Richard Carlson

WAUKEGAN & GOLF RDS.

DRIVE-IN She Shocked a World! VIVIEN LEIGH LAURENCE OLIVIER "THAT HAMILTON WOMAN" Shows at 8 & 10 p.m. WAUKEGAN & GOLF RDS. West of Evanston

NO MAN'S LAND

SPECIAL HOLIDAY PROGRAM BOB HOPE—Dorothy Lamour "Caught in the Draft" Selected Short Subjects & Latest News OPEN 1:30 TEATRO COOL

GLENCOE

GLENCOE Open 1:30 Special Holiday Matinee Merle Oberon, Dennis Morgan, "AFFECTIONATELY YOURS" Fibber McGee & Molly, Betty Grable, "THIS WAY, PLEASE"

HIGHLAND PARK

ALCYON Spec. Holiday Matinee "Love Crazy" MYRNA LOY, WILLIAM POWELL, PRISCILLA LANE "Million Dollar Baby"

FOREST PARK

FOREST Madison and Des Plaines—COOL! Leon Errol, Mildred Coles Kenneth Howell, "Hurry, Charlie, Hurry" WM. POWELL MYRNA LOY "LOVE CRAZY"

HOMEWOOD

HOMEWOOD Open 1:30—Tyrone Power in "BLOOD AND SAND" "ONE NIGHT IN LISBON" Fred MacMurray

4

Cabbage Adds Crispness to Soft Food Menu

Tuesday's Menu.

BREAKFAST

Grapefruit and Orange Juice
Fried Ham
French Toast, Maple Sirup
Milk Coffee

LUNCH

Scrambled Eggs with Green Pepper and Pimiento
Toasted English Muffins
Fresh Fruit in Gelatin
Milk

DINNER

Broiled Calves Liver with Baked Stuffed Onions
Shoestring Potatoes
Spinach, Lettuce, Radish, and Onion Salad, French Dressing
Rye Bread
Prune Whip
Milk Coffee

BY MARY MEADE.

[Copyright: 1941: By The Chicago Tribune.]

Even when the price of cabbage is high for cabbage, it's low for a salad vegetable. Crisp, crunchy cabbage, besides being healthful for all but the very young, and some adults who are following special diets, adds a pleasant contrast of texture to a meal which is composed mostly of soft foods.

FAVORITE CABBAGE SALAD COMBINATIONS.

1. Shredded cabbage, shredded pineapple, cream dressing.

2. Shredded cabbage, chopped green pepper, grated onion, diluted boiled dressing.

3. Shredded cabbage, grated carrot, chopped pickle, cole slaw dressing, or boiled dressing.

4. Shredded cabbage, diced raw apple, chopped green pepper, creamy dressing.

5. Shredded red and white cabbage, chopped stuffed olives, cole slaw dressing.

6. Shredded cabbage, diced beet pickle, chopped celery, thin boiled dressing.

7. Shredded cabbage, chopped spinach, grated onion, sliced radishes, any dressing you like, even French.

8. Shredded cabbage, diced cucumber, diced pineapple, a rather sweet dressing.

9. This is one I like: Shredded cabbage jellied with chopped green pepper and celery in equal parts of tomato juice and sauerkraut juice. Use plain gelatin. A little onion juice is not amiss, and mayonnaise is good dressing.

10. Jellied cabbage, shredded carrot, green onion and green pepper. Use lemon gelatin made sharp with vinegar and several tablespoons of catsup.

Complexion Salad.

[Serves Six.]

1 tablespoon plain gelatin
½ cup cold water
1 teaspoon salt
1 cup hot water
3 tablespoons mild vinegar
1 tablespoon lemon juice
2 teaspoons grated onion
¾ cup grated raw carrot
2 tablespoons chopped spinach or parsley
¾ cup shredded cabbage

Soften gelatin in cold water and add salt and hot water. Stir until thoroly dissolved. Add vinegar, lemon juice, and onion. Cool until mixture begins to thicken. Fold in remaining ingredients. Turn into a mold and chill. Serve on lettuce with mayonnaise.

CREAM DRESSING FOR CABBAGE COMBINATIONS.

Combine 1½ tablespoons vinegar or lemon juice, ¾ cup cream or evaporated milk, 1½ teaspoons sugar and ½ teaspoon salt. Good with shredded cabbage alone or with cabbage in combination with other salad ingredients.

SOUR CREAM DRESSING FOR CABBAGE SALADS.

Combine ¼ cup mild vinegar, 1 cup thick sour cream, 2 tablespoons sugar, and ½ teaspoon salt. Beat together well. A little onion juice and paprika may be added, if desired.

Chili sauce may be added to either of the foregoing recipes, or to any other dressing to be used with cabbage salad.

See our booklet, "Everyday Adventures in Salads" [5 cents, by mail], for many other cabbage salads and recipes for salad dressings.

GASOLINE ALLEY—UNCLE WALT BLOWS IN

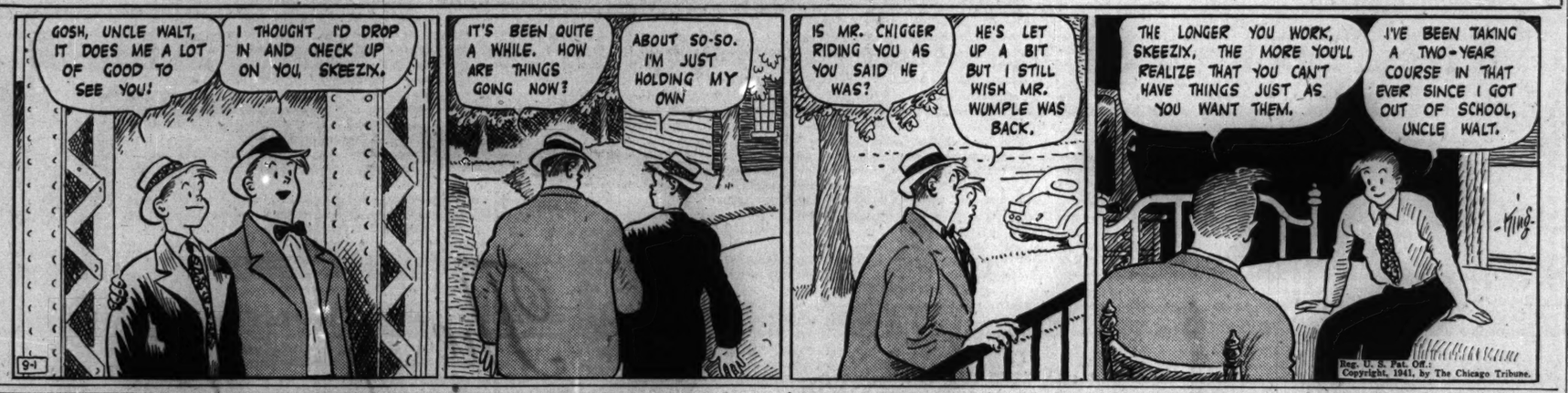
GOSH, UNCLE WALT, IT DOES ME A LOT OF GOOD TO SEE YOU!
I THOUGHT I'D DROP IN AND CHECK UP ON YOU, SKEEZIX.
IT'S BEEN QUITE A WHILE. HOW ARE THINGS GOING NOW?
ABOUT SO-SO. I'M JUST HOLDING MY OWN
IS MR. CHIGGER RIDING YOU AS YOU SAID HE WAS?
HE'S LET UP A BIT BUT I STILL WISH MR. WUMPLE WAS BACK.
THE LONGER YOU WORK, SKEEZIX, THE MORE YOU'LL REALIZE THAT YOU CAN'T HAVE THINGS JUST AS YOU WANT THEM.
I'VE BEEN TAKING A TWO-YEAR COURSE IN THAT EVER SINCE I GOT OUT OF SCHOOL, UNCLE WALT.
Reg. U. S. Pat. Off.
Copyright, 1941, by The Chicago Tribune.

Taffeta in Green, Red, Gold

[TRIBUNE Studio Photo.]

Vividly checked taffeta in green, red, and gold makes this ideal dance dress for the first fall parties. Wide around the waistline is a green velvet cummerbund sash in the same dark green color as the green of the dress. The only accent on the left shoulder strap of the bodice is a deftly tied bow of the taffeta.

Autumn Styles Lure Shopper Bored with Summer Needs

BY REA SEEGER.

Summer fashions are rounding the last lap. Bored with the daily routine of keeping white accessories spotless, shoppers have hustled into the smart new colored gloves. Completely fed up with the ubiquitous coconut straw hats, the same women rush to slide under the smart all black hats that hint of fall and winter. Sick to the soul with faded cotton prints, dejected and sagging sheers, pastel tints, frills, and frou-frou of hot weather clothes, they are cheering for the sleek distinctive town clothes in black and new husky colored fall woolens. A new season is about to be launched!

Never have Chicago shops and stores been so filled with new fashions. Brilliant new colors, new silhouettes, new sleeves, dashing new peplums make the first collections irresistible lures for any summer weary shopper. Crisp daytime dresses of thin wool accented with taffeta or soft velvet are outstanding finds of the hour. These supersmart creations provide the dress for immediate wear. Usually the sleeves are long and fitted, necklines flattering, and all the new details such as trim, soft folds, peplums, and artistically managed fullness make them important new ideas.

Significant new colors are presented, bolts of fascinating new fabrics are displayed in the yardage departments. High colored costume accessories tempt the appraising sleuth with what is to come, and the first showing of footgear expertly matched to gloves and handbags this year have eclipsed all former showings.

Betty Butler to Be Bride of Motley Sawyer

[Continued from page 21.]

Stevens Hammond and their daughter, Miss Mary Stevens Hammond, are giving a breakfast at their Winnetka home for Miss Anita Straub and William W. Darrow, who are being married on Wednesday. Miss Hammond, who came out informally with Miss Straub two years ago, is to be a bridesmaid. She will return to Bennington college for her senior year this fall.

Miss Hammond's younger sister, Miss Jean Sterling Hammond, is not to have a formal debut either, but her parents probably will entertain informally for her at Christmas time. She will be a sophomore at Sarah Lawrence this year.

Mrs. Robert Butz and Mrs. Ernst von Ammon are entertaining at supper tonight for Miss Straub and Mr. Darrow, and tomorrow night the bride's parents, Mr. and Mrs. Walter E. Straub, will give the bridal dinner.

The Charles Buells are entertaining at cocktails this afternoon for his niece, Miss Modrea Mullen, who will become Mrs. William H. Mitchell Jr. on Friday. Miss Evelyn Lawrence is giving a luncheon at the Dunham Woods Riding club in Wayne for Miss Patricia Floto and Reges M. Lynch, who will be married on Saturday.

6th Annual Lake Forest Dahlia Show This Week-end.

The gymnasium of the Lake Forest Day school will be ablaze with color next Saturday and Sunday when the Lake Forest Garden club and the North Shore Dahlia society hold their sixth annual dahlia show there. The show will be open from 2 to 10 o'clock on Saturday and from 10 to 10 on Sunday. There'll be 26 classes in all, including specimen entries from amateurs and from private estates, and table settings and arrangements.

Among the rare blossoms will be entries from the A. Watson Armour, Thomas E. Donnelley, Donald B. Douglas, Marvin B. Pool, John G. Sample, and Edward A. Cudahy Jr. estates. Mrs. Howard Phillips, Mrs. James H. Douglas, and Mrs. Charles S. De Long will judge the arrangements. Judges for the specimen classes will be provided by the Central State Dahlia society of Chicago.

When Henry and Rew Price return next Saturday from the Michigan farm of their grandparents, Mr. and Mrs. Irwin Rew of Evanston, they will find a new brother waiting for them. The third child of Mr. and Mrs. Charles Morgan Price [Elinor Rew] was born on Wednesday in the Evanston hospital. He has been named for his father. Mrs. L. Morgan Price of Evanston is the children's paternal grandmother.

Front Views and Profiles

By June Provines

Lunching at Ozark Commercial House
PART I.

In quick succession I help myself from the big platters and bowls passed to me at the long table in the dining room of the Commercial House. I hand them along to the rest of our Saturday shopping-in-town party, the Jedge, my mother, Eleanor Parks, and our Chicago guest, Alice Carr.

"Just a dream," murmurs Alice. "I can't really be seeing coleslaw, mashed potatoes, turnips, cottage cheese, chicken gravy, pickled beets, fried chicken, boiled beef, fried sweet corn, succotash, and wilted lettuce all at once." From the other side of the table come plates of corn bread, hot soda biscuits, and cloverleaf rolls.

I help myself to honey, and remark conversationally, "My grandfather was one of those persons whom bees never stung!"

"Shore could use him down here, a-huntin' bee trees!" remarks the tall, tanned farmer in the blue shirt on the other side of the table.

"Bee trees!" exclaimed Alice. "Don't tell me bees grow on trees down here!"

"In 'em. Not on 'em!" said the Ozarkian, handing a dish of boiled navy beans across the table. "Seen some wild bees yesti'day!"

Alice winks at me. Another Ozark tall tale, she implies. "Wild bees, eh? How do you find 'em?"

"Jis' toll 'em in," says the farmer.

"O, you lead them right up to you?" asks Alice.

"Shore do! Make sugar sirup. Sometimes we put sweet anise in it. Smells good. Spread it on the leaves. Bees come f'r it!"

"And then," exults Alice, "you put salt on their tails!"

"No'm! Flour on their backs!"

Our guest is startled but game. "What! No talcum powder!"

"Reckon you might use talcum. We jis' ketch one bee and put flour on its back!"

* * *

More diners come in and seat themselves. We hand them dishes and platters of food, and speak about the crops.

"Getting back to that bee with the flour on his back," says our guest. "What happens to him!"

"Beggin' your pardon, ma'am, but that's a she bee. Flour helps us time her."

"Now don't tell me you can estimate her speed by the amount of flour she fans off her back with her wings!"

"No'm. We jis' see how long it takes her to go to the hive and come back for more sirup. Funny things, bees! They always fly straight to the hive. We watch her as far as we can see her. Then we go to that spot 'n put more sirup on the leaves. We watch her ag'in. May take all day to track her down to the bee tree. Finally we see her go into an old holler tree! 'N there it is!"

"And you knock on the tree until the bees are scared to death?"

"No'm, we jis' cut the tree down and dig out the honey. Well, got to be gettin' along!"

Our guest giggled. "Isn't he a card? He actually thought I believed that story about wild bees!"

"Didn't you?" asked my mother, daughter of the man whom bees wouldn't sting. "That's exactly the way to find wild honey!"

—*Marge of Sunrise Mountain Farm.*

Long Torso Autumn Frock

FROCK IN JUNIOR SIZES.

Designed to please high school and college girls, and career girls, too, this long torso frock is semi-tailored and makes up as well in lightweight woolen as it does in crepe. Apple applique motif is included.

Style No. 3113 is designed for sizes 11, 13, 15, 17, and 19. Size 15 requires 3½ yards of 39 inch material for version with three-quarter length sleeves; 3⅝ yards for one with long sleeves; ¼ yard for applies; ⅛ yard for leaves and stems.

Address orders for Clotilde patterns to Chicago Tribune, P. O. Box 537, Grand Central annex, NEW YORK CITY, including 10 cents in stamps or coin (coin preferred—wrap it carefully) for each pattern ordered. IMPORTANT! Be sure to state clearly the number of the pattern and the size desired, and write your name and address plainly. The summer pattern book costs 15 cents. 10 cents if ordered with a pattern.

Today's Programs at Grant Park

Three o'clock at the bandshell on the lake front opposite 11th street. Free admission.

Col. Armin F. Hand's American Legion band. Frances Garrick, mezzo-soprano, Carlo Hatvary, baritone.

March, "Jack Tar".....Sousa
Waltz, "Gold and Silver".....Lehar
Overture to "William Tell".....Rossini
Aria, "My Heart at Thy Sweet Voice," from "Samson and Delilah".....Saint-Saëns
Frances Garrick.
Reminiscences of Victor Herbert.....Lake
Fantasy, "Albion".....Baetens
March, "Pomp and Circumstance".....Elgar
Stephen Foster Melodies.....Cailliet
Ol' Man River, from "Show Boat"..Kern
Carlo Hatvary.
Operatic Potpourri.....Safranek
Intermezzo.....Provost
Queen of the Fair.....Huffer

Eight o'clock at the bandshell on the lake front opposite 11th street. Free admission.

Chicago Opera orchestra, Leo Kopp conducting. Lois Wallner, soprano. Thomas Brennan, tenor.

Overture to "Russlan and Ludmilla" Glinka
Waltz, "Vienna Blood".....Strauss
[a] Cielo e mar, from "La Gioconda".....Ponchielli
[b] La donna è mobile from "Rigoletto".....Verdi
Thomas Brennan.
Two Intermezzi from "The Jewels of the Madonna".....Wolf-Ferrari
Variations on "Pop Goes the Weasel".....Cailliet
March from "Peter and the Wolf".....Prokofieff
Overture-Fantasy, "Romeo and Juliet".....Tschaikowsky
[a] Je suis Titania from "Mignon".....Thomas
[b] Sempre libera from "La Traviata".....Verdi
Lois Wallner.
The Enchanted Garden.....Annunziata
Overture, "Ruy Blas".....Mendelssohn

THRU THE LOOKING GLASS

Today the melancholy news that summer is over has to be accepted, and without the aid of a crystal ball we can predict that in 10 days we'll be besieged with inquiries on the quickest, surest way to condition hair for the essential fall permanent.

It's important to remember that you can't wipe out the whole summer's damage in a day. Weeks of sun baking, combined with the usual summer unwillingness to wield the hairbrush, mean that you have to double your efforts to restore oil to the parched locks.

You should brush like mad every day. And massage the scalp every day, too, lifting it and rotating it until it tingles. If scalp and hair are extremely dry apply a little light oil as a dressing and massage it, or some good scalp cream, into the scalp each night.

If you can possibly afford them, have some reconditioning treatments at your beauty shop. There is no brushing to equal that given by a professional.

Get the best permanent you can afford. Have a test curl first, and do remember that the shop that has good equipment and good operators must charge a fairly good price.

ELEANOR NANGLE.

Gifts to Ice Fund Will Aid Six Poor Families

Approximately six poor families will receive ice this week as a result of gifts donated to the Ice Fund yesterday. Five dollars were given "In Memory of Emily's Grandmother," and one dollar was received from G. V. B., bringing the total to $1,596.53. The Ice Fund is sponsored by the Chicago Tribune Charities, Inc.

DINE AND WINE TONIGHT
by the shores of
LAKE MICHIGAN
at our beautiful sidewalk cafe.
The
PALM GROVE INN
Just 10 minutes from the loop
56th St. and Outer Drive
Featuring Today
Our famous charcoal-broiled dinners from 85¢

According to CULBERTSON

[Copyright: 1941: By Ely Culbertson.]

Expert players do not lay down aces haphazardly. It follows, therefore, that when they do lead an ace, certain conclusions may be drawn. The declarer in today's hand made a shrewd deduction from a defensive play and found an ingenious method by which to save his contract.

North, dealer.
Both sides vulnerable.
Match point play.

NORTH
♠ 6 4 3 2
♥ K 10 5 4
♦ K 7 6
♣ 9

WEST	EAST
♠ J 7	♠ 10 5
♥ A	♥ Q J 9 8
♦ Q J 9 3	♦ A 10 2
♣ K Q 7 6 4 2	♣ 10 8 5 3

SOUTH
♠ A K Q 9
♥ 7 6 3 2
♦ 8 5 4
♣ A J

The bidding:

North	East	South	West
Pass	Pass	1 spade	2 clubs
3 spades	Pass	Pass	Pass

East-West were shamefully outbid on this hand. At match point duplicate they should not have sold out so cheaply, since they were in a position to make more tricks at either clubs or diamonds than North-South could make in spades.

West, for reasons best known to himself, did not like to lead the blank ace of hearts, choosing, instead, the queen of diamonds. Dummy's king covered, the ace won, and the 10 of diamonds was returned. West collected the jack and nine, and then belatedly laid down the heart ace. His next lead was the club king, which declarer won. The adverse trumps were drawn in two leads, and now came the crucial stage of the play. At this point almost every declarer would, I fear, lead the club jack and ruff it, not for any good reason, but simply with the notion that it could "do no harm." This declarer took a very different view of the matter. He looked upon West's cashing of the heart ace with deep suspicion and felt that there was a strong chance that all the remaining hearts were bunched in East's hand. If that were so, it would be impossible to establish a long heart trick and the defenders would collect, in all, three diamonds and three hearts for the defeat of the contract.

Declarer resolved to do a bit of research work. Carefully retaining the club jack, he led a heart to the king and was not surprised when West "failed." Now the great value of retaining the club jack became apparent. A spade was led back to the closed hand; the club jack was played, and when West covered he was graciously *presented with the trick*, dummy discarding a heart. Now West had to return a diamond or a club. Naturally, he chose the latter. The remaining heart loser was discarded from dummy, while declarer ruffed. Thus, by giving West a club trick, declarer salvaged *two* heart losers, and fulfilled his contract.

Tomorrow's Hand.

South, dealer.
Both sides vulnerable.
Match point duplicate.

NORTH
♠ J 9 6 2
♥ J 9 7
♦ Q
♣ A J 9 5 2

WEST	EAST
♠ A 7 3	♠ K 8 5 4
♥ K 8 5 2	♥ 6 4 3
♦ J 6 5 4 3	♦ A 7 2
♣ 7	♣ 8 6 3

SOUTH
♠ Q 10
♥ A Q 10
♦ K 10 9 8
♣ K Q 10 4

Medallion for Doilies

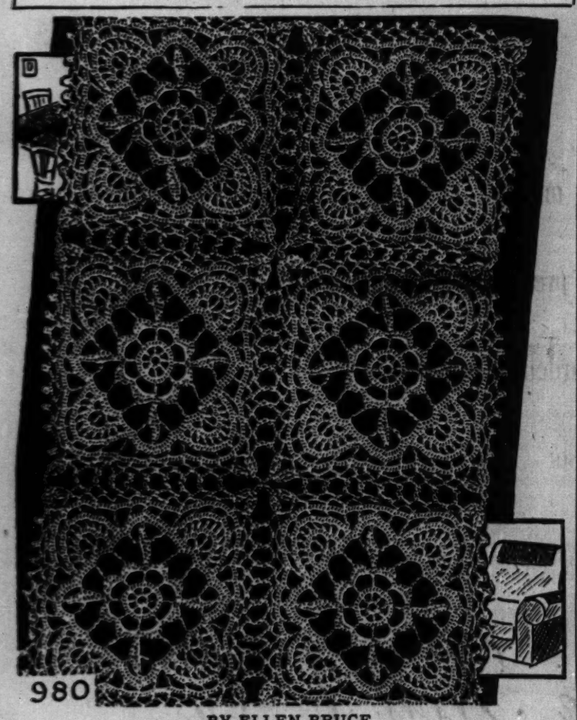

BY ELLEN BRUCE.

Large crocheted medallions have a definite appeal for luncheon doilies, tablecloths, or bedspreads. This good looking motif may be used for any type of household decoration. Six medallions create a luncheon doily measuring 16 by 10½ inches. As a chair set, six are required for the back, and four for each armrest. Nicest of all, these squares are quickly made and set together.

For instructions in crocheting the square medallion for luncheon doilies, No. 980, send 10 cents in stamps or coin to the Needlework Bureau, Chicago Tribune, 220 8th avenue, New York City.

AMUSEMENTS

Mat. Today—55c-$1.65
LAST 4 WEEKS
My Sister Eileen
"Enormously funny."—Herald-American
$1.10 450 SEATS $1.65
EVERY NIGHT
Mats., Today, Wed., Sat.—55c to $1.65
Nightly, Inc. Sun. (8:30), $1.10-$2.75
HARRIS
COMFORTABLY AIR-CONDITIONED

MIKE FRITZEL & JOE JACOBSON Present
By Arrangement with S. Hurok
CARMEN AMAYA
Greatest Personality on the American Stage
SARA ANN McCABE
America's New Voice Thrill
CHRISTINE FORSYTHE
HOLLYWOOD BLONDES
BOYD RAEBURN
and his Orchestra
BOBBY RAMOS
and his Latin American Orchestra
Special Added Attraction
Cross & Dunn
NO COVER CHARGE
Minimum $2.50 Sat., Sun. and Holidays $3.50
Reservations DEL. 3434
CHEZ PAREE
610 FAIRBANKS COURT

Fashion

sponsors Hand-Knitted jackets for FALL . . .
KNIT THEM WITH FULLY GUARANTEED
GOODMAN YARNS
Hollywood Fluff (heavy zephyr rope wool) makes stunning jackets .....oz. 20¢
Genuine Spanish Sport Yarn (for hard wear).....oz. 22¢
Genuine Zephyr (for soft, colorful afghans).....oz. 22¢
Saxony (soft and fluffy for dainty light sweaters).....oz. 25¢
FREE INSTRUCTIONS
GARMENTS HAND-CLEANED and BLOCKED BY EXPERTS $1.50
Goodman Bros.
7 CONVENIENT YARN SHOPS
LOOP: 406 S. WELLS ST.
Uptown: 4615 Sheridan.....Open Tues., Thurs. Ev.
South: 1518 E. 63rd St.....Open Tues., Thurs. Ev.
Southwest: 6248 S. Ashland.....Open Tues., Thurs. Ev.
West: 5820 W. Madison.....Open Tues., Thurs. Ev.
Northwest: 3433 Lawrence.....Open Thurs., Sat. Ev.
OUTLET STORE: 1244 S. Union.....Open All Day Sunday
FREE INSTRUCTIONS TO ALL RED CROSS KNITTERS

FINAL WEEK
MARDI GRAS CARNIVAL
SEE AND HEAR "THE TOURNAMENT OF MUSIC"
REPUBLICAN DAY SPEAKERS: U.S. SENATOR WAYLAND BROOKS, GOVERNOR DWIGHT H. GREEN
RIVERVIEW
AMERICA'S LARGEST AMUSEMENT PARK
BELMONT · WESTERN · CLYBOURN · ROSCOE
★ SOLDIERS, SAILORS AND MARINES IN UNIFORM ADMITTED FREE TO RIVERVIEW AT ANY TIME

The Cavalier Award☆

PRESENTED TO

CARSON PIRIE SCOTT & CO

FOR THEIR ACHIEVEMENT

IN CREATING AND

ENGINEERING

THE OUTSTANDING

NATIONALLY SUCCESSFUL

WISHMAKER'S HOUSE

ENSEMBLE

☆The *Cavalier Award* to the merchant, who, in the conduct of his business, has contributed the most to the good name of the furniture industry

This Silver Trophy is solid proof of the fact that Carson's Wishmaker's House is recognized as one of the great contributions to the art of furnishing a home. Here is the visible evidence of the Cavalier Award, which is presented annually by the National Retail Furniture Association to commend the year's outstanding contribution to home-furnishings. It was awarded to our own exclusive, Wishmaker's House Regency Ensemble. We are proud of it. Not too proud, however, to try for a successor that not merely equals, but also *excells*, the Regency Ensemble. We think we've done it. Watch our forthcoming advertisements for the complete details of this new 1941 Ensemble.

Carson Pirie Scott & Co

SECTION TWO
SPORTS MARKETS
WANT ADS

Chicago Daily Tribune

THE WORLD'S GREATEST NEWSPAPER

FOR FASTER SERVICE — SUPerior — 3 Tribune Phone Numbers
0200 Public Information Service | 0260 Sports Bulletin Service | 0100 Want Ads—General Business

MONDAY, SEPTEMBER 1, 1941. *** 25

TWO DEFEATS DROP SOX TO 3D; CUBS LOSE, 4-3

BROWNS SWEEP 4 GAME SERIES; DYKES CHASED

Lyons Fails, 12-8; 2d Is Lost in 9th, 5-4.

BY EDWARD BURNS.
[Chicago Tribune Press Service.]
[BOX SCORES ON PAGE 27.]

St. Louis, Mo., Aug. 31.—The White Sox didn't just sneak out of second place today as they lost a double header to the Browns, 12 to 8 and 5 to 4, to drop four straight in their three day visit here. They dived out!

The Sox were fantastically elfish in the first game during the course of which their manager, Jim Dykes, was given the bum's rush. In the second affair, they were more or less serious, but piteous. Edgar Smith had the second game in nice shape when forced to retire. He held the Brownies to two singles in seven innings, then yielded to the heat and a sore side. Then Pete Appleton and Bill Dietrich came on. And did they gum the works!

Dietrich Falls as Rescuer.

The Browns made one run off Appleton in the eighth and he went into the final inning with a 4 to 2 edge. Then, after one was out, it happened. Alan Strange batted for Bill Trotter, third Brownie pitcher, and singled to center. He stopped at third on Don Heffner's double to right.

With the tying runs on base, Dietrich came in and Harlond Clift fouled to Dario Lodigiani. A walk to George McQuinn, tho, filled the bases. The count was 3 and 2 on Walter Judnich when he tripled to center, clearing the bases and hanging the defeat on Dietrich.

As a result of today's foldup, Boston's Red Sox took over second place by half a game, but the Chicago Sox hold third place by a game over Cleveland.

FIRST GAME

The Browns made one earned and two unearned runs in the first inning of the first game and had the bases loaded when the session ended. Heffner doubled and Clift, McQuinn and Berardino knocked singles in the inning, which was complicated when Hoag dropped an easy fly and Tresh was guilty of a passed ball.

In the second inning Taft Wright knocked his eighth homer of the year. The Sox went ahead with three runs in the third. Singles by Tresh and Lyons, a sacrifice by Knickerbocker, Kuhel's double, an infield out and a wild pitch were responsible for the cluster.

The Sox Fall Apart.

After Judnich had fanned at the start of the home third, Wright and Knickerbocker stood in short right and watched Laabs' fly plunk between them for a double. Cullenbine supplied the second out, then Berardino doubled along the left foul line, scoring Laabs with the tying run. Lyons argued Berardino's effort was foul but got little audience with Umpire Hubbard. Swift and Pitcher Bob Muncrief singled, the latter's smack scoring Berardino for the lead the Browns never lost.

A single by Clift was the only hit in the sixth, but three errors by Appling made it a three run session for the Browns. Four successive singles and a triple by Laabs, which should have been held by Hoag to a single, gave St. Louis four runs in the seventh.

The Sox belatedly came to life in the ninth. There were five singles in the inning, including a pinch hit by Julius Solters with the bases full. Judnich then made a spectacular catch of Knickerbocker's drive and Solters, who had rounded second, was doubled trying to get back to first.

SECOND GAME

The revised Sox lineup sent forth in the second game got busy immediately. Webb pushed off with a single to right and, after Kuhel had fanned, scored on Chapman's double to center. Ben went to third on Wright's infield out and scored on Appling's single to right. The Sox wasted a single by Smith in the second inning, a double by Smith with one out in the fifth, a double by Wright with one out in the sixth, and a single by Turner in the seventh.

The Browns made their first run in the seventh. Laabs led off with the second hit off Smith and Cullenbine walked. The pair advanced on Berardino's sacrifice, then Ferrell was given an intentional pass. Lucadello batted for Denny Galehouse, the Browns' starting pitcher, and flied to Solters, Laabs scoring.

Sox Pick Up Three Runs.

Jack Kramer pitched the eighth and the Sox made their third and fourth runs on three walks, a passed ball and a single by Solters.

Appleton, on taking over for Smith at the start of the eighth, encountered a touch of the befogged support which Lyons endured in the first game. With one down McQuinn's fly plunked for a double as Wright and Chapman stood and eyed each other. Kuhel made a great play on Judnich's grounder for the second out, but Laabs singled to center, scoring McQuinn. Cullenbine walked, but Berardino popped to Appling. Then came that ninth.

MOON MULLINS—GIVING MOON A SLAM

WELL, GOOD NIGHT, SENATOR SMELTLEIGH. THIS IS WHERE I LIVE.
ER-AH-INCIDENTALLY, GEE-GEE, YOU HAVEN'T MENTIONED TO ANYONE ABOUT IT BEING MY UNFORTUNATE DUTY TO IMPLICATE MULLINS IN THAT BANK ROBBERY?
NO-ONLY TO MOON. THAT'S ALL.
HONK HONK!
SLAM!
?
Reg. U. S. Pat. Off. Copyright, 1941, by News Syndicate Co. Inc.

PASSEAU FAILS TO HOLD EARLY THREE RUN LEAD

Fletcher's Slugging Wins for Pirates.

It Got Away

PITTSBURGH.	Ab	R	H	P	A	CHICAGO.	Ab	R	H	P	A
Handley,3b	3	0	0	3	2	Hack,3b	4	1	2	0	2
Martin,2b	5	2	2	3	2	Str'ng'r,2b	3	1	1	1	3
Elliott,rf	5	0	1	2	0	Hudson,2b	0	0	0	2	0
Stewart,lf	4	0	1	2	0	Cav'r'ta,cf	4	0	2	1	0
Fletcher,1b	4	2	2	10	2	Nich'ls'n,rf	4	0	1	1	0
DiMag,cf	3	0	0	1	0	D'hlgr'n,1b	4	1	1	15	0
Lopes,c	2	0	1	2	0	D'lle'ndr,lf	4	0	1	2	0
Davis,c	2	0	1	0	1	M'C'll'gh,c	4	0	1	3	1
And'rs'n,ss	4	0	0	3	5	St'rg'n,ss	3	0	1	1	6
Butcher,p	4	0	1	1	0	Passeau,p	3	0	1	0	2
	36	4	9	27	12		*35	3	11	27	14

*Gilbert batted for Stringer in eighth and Scheffing batted for Sturgeon in ninth.

Pittsburgh	000	102	010	—4
Chicago	201	000	000	—3

Errors—Stewart, Anderson, McCullough. Runs batted in—Stewart, Fletcher [2], Davis, Cavarretta [2], Dahlgren. Two-base hits—Lopes, Dallessandro. Three-base hit—Fletcher. Home runs—Dahlgren, Fletcher. Double plays—Fletcher, unassisted; Anderson to Martin to Fletcher. Left on bases—Pittsburgh, 8; Chicago, 5. Struck out—Passeau, 2; Butcher, 2. Bases on balls—Passeau, 3. Time—2:11. Umpires—Sears, Jorda, and Barr. Attendance—12,289.

BY IRVING VAUGHAN.

Altho they fell heir to a three run lead yesterday, the Cubs weren't able to make a success of their Sunday toil in Wrigley field. The lead melted down until a 3 to 3 tie had been created for Claude Passeau and Max Butcher to fight over. Then the Pirates nicked the Chicago ace for an eighth inning run that fastened a 4 to 3 beating on the sixth place occupants.

Passeau might have avoided his 13th defeat if Elbie Fletcher hadn't been among those trying to furnish fun and amusement for 12,289 spectators. Elbie took care of what remained of the Cubs' early lead by boosting a two run homer, his 10th, over the wall in the sixth. Not satisfied with arranging the 3 to 3 deadlock, Fletcher returned two innings later with a blow which, with Bill Nicholson's help, became the decisive factor.

Mr. Butcher Braces.

After the first inning the Cubs had reason to suspect that the portly Butcher was just the fellow they wanted to see. In the first three innings they piled up six hits, the last of the half dozen being Babe Dahlgren's 19th homer in the third.

Thereafter Max didn't give his foes much leeway. He let them have one hit at a time in five of the last six innings, but only one of the five was potent enough to get a Cub beyond first base. This was Dominic Dallessandro's double to right with one out in the ninth. But he was flagged trying for third on Clyde McCullough's roller and Pinch Batter Bob Scheffing supplied the third out.

Nicholson enrolled himself under the Pirate banner in the eighth by misjudging his fielding skill. Fletcher sent his defeat dealing hit to right with one out and Nicholson, instead of playing it for a single, had an idea he could accomplish the impossible. Bill dived sidewise and by the time he located the ball Fletcher was slowing up at third. Then, after Vince DiMaggio had fouled out, Spud Davis lined the game-winning single to right.

Cubs Score Two in First.

The Cubs turned a two run profit on their first inning because of three hits and a Pirate error. Stan Hack led off with a single to right and Bobby Sturgeon punched a single into left. Ed Stewart obligingly fumbled the ball so Hack took third and Sturgeon second. This put both in position to score when Phil Cavarretta singled to center. The latter was forced on Nicholson's tap to Fletcher, but in attempting a double play Alf Anderson threw without observing that first base was unguarded. Nicholson took second on the blunder and stayed there.

After Dahlgren's homer had sailed over the left field seats with two out in the third, the Pirates lost no time recapturing the run. Stu Martin put a stop to Passeau's perfect job by singling past Stringer with one out in the fourth. Both Bob Elliott and Stewart singled to right, Martin scoring and Elliott landing on third. The next two men were easy for Passeau, one of them Fletcher. But Elbie wasn't so easy in the sixth. After Martin had singled, the Pirate first baseman walloped his tying homer over the wall in right.

JOE M'CARTHY'S CONDITION SAID MUCH IMPROVED

Washington, D. C., Aug. 31 (AP).—The condition of Joe McCarthy, manager of the New York Yankees baseball team, was said by his physician today to be considerably improved. McCarthy is confined to a hospital with gall bladder trouble. Dr. Hugh H. Hussey, the physician, said he thought he would be released within a few days.

This Was Just Before Mr. Dykes Departed

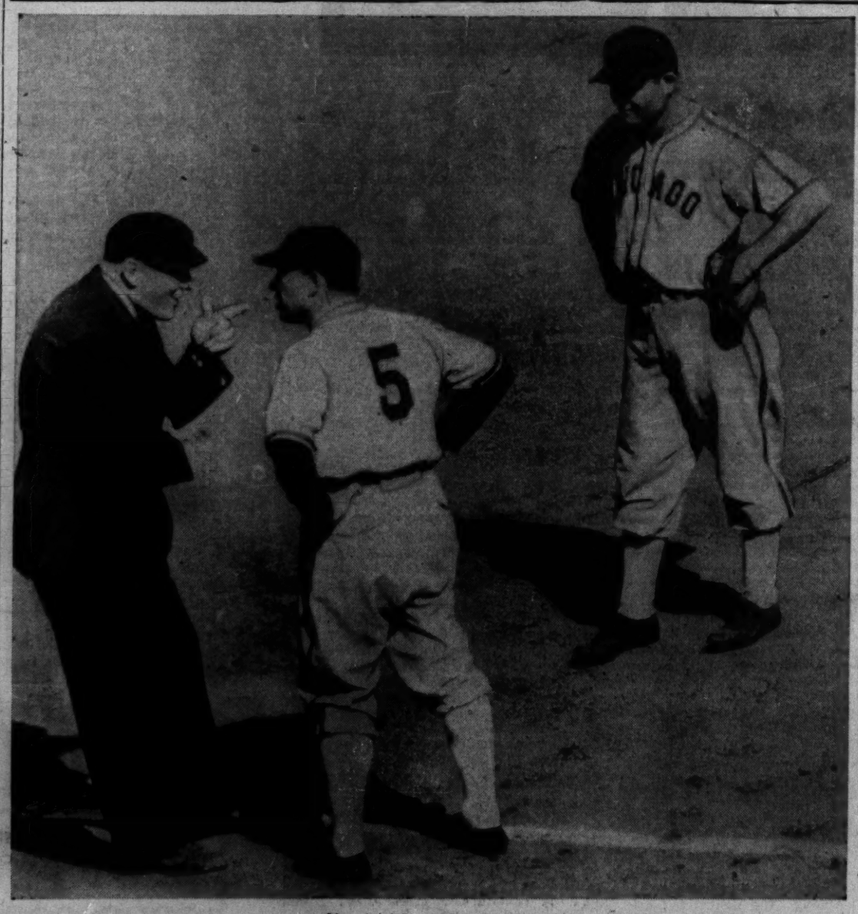

[Associated Press Wirephoto.]

Another of the numerous dark moments in the life of Manager Jimmy Dykes of the White Sox who listens attentively while Umpire Cal Hubbard tells him to leave the field during yesterday's first game between the Sox and Browns in St. Louis. Dario Lodigiani, Sox third baseman, looks on. Hubbard had the last word after Dykes turned a verbal barrage on him. The Sox lost both games, 12 to 8 and 5 to 4. Dykes spent an unhappy night on the train from St. Louis to Cleveland where the Sox play twice today.

Strange Parade of Events Recorded in 1941 Amateur

BY CHARLES BARTLETT.

From Monday's tee to Saturday's green, last week's 45th National Amateur golf tournament at the Omaha Field club set a number of strange records, none of which can be indited in any annual report, so that an immediate review of the odd career of this 1941 show appears to be in order.

From last Sunday's "withdrawal" of John Barnum of Chicago to Saturday's left handed crowning of Marvin [Bud] Ward as the new champion, the amateur seldom has produced such a weird parade of happenings. Certainly, the treatment accorded Ward in his 4 and 3 victory over Pat Abbott in the final marks a new low in gallery conduct.

Antagonism Reaches Peak.

At no time during his match play labors was Ward, one of golf's greatest competitors, the object of the crowd's cheers, regardless of how many fine shots he hit. This antagonism, which might have been generated by a number of causes, reached its peak on the 24th green Saturday, when the gallery in back of that carpet deliberately halted a wild shot by Abbott, after having scurried right and left to permit Ward's second to dribble down a slope into the rough.

Here it was that President Harold Pierce of the USGA was moved to deliver a brief lecture on sportsmanship. In the next few holes, the pro-Abbott fans actually were heard to cheer a couple of Bud's shots, but on the 31st they opened another wide avenue to permit another of the champion's seconds to slide onto the 32d tee, a number of them shouting, "Hurray, let it go!"

Hoisted Loser; Ignored Winner.

Whether Ward's alleged criticism of the condition of the Field club course [and he was not alone in that] was responsible for the hostility remains to be seen. It may be that Bud was the last of the favorites to survive a week of upsets, and that the crowds naturally were cheering for the underdog. It may be that Ward's bulldog attitude on the course had the gallery pulling against him.

The mystery that probably never will be solved is why the fans hoisted Loser Abbott on their shoulders after the match, and practically ignored Ward. What they overlooked is that Ward is the type that thrives on opposition and that their behavior could not have been of any great mental aid to Abbott. The whole situation proves again that the gallery is as much a part of a golf match as the players and that the USGA, in the future, should address the crowds on the first tee of each round, much as they instruct the contestants.

A Lesson to Golfers.

The quarter-final match between Bobby Riegel of Houston and Bruce McCormick of Glendale, Cal., should stand as a lesson to all golfers to spend their off-season spare hours in the coming winter studying the rules. McCormick, on the ninth hole, accidentally moved his ball, and when a ruling was asked for, Bruce said he was content with Referee Bill Nicholson's statement that he had violated rule 9, which in match play penalizes the player the loss of a hole for moving the ball. Both overlooked rule 13, which states that the penalty for accidental moving is only one stroke. McCormick's acceptance of the ruling, however, followed by his teeing off on No. 10, ended any chance of appeal he might have had, under rule 35.

The general feeling among players and newspaper men at the end of the tournament was that the USGA can improve the tournament by returning it to the British all-match play system. A number of players were not satisfied with the match play draw this year, which was transacted thru a shuffle system, after seeding only two players—Medalist Skip Alexander in the upper bracket and Defending Champion Dick Chapman in the lower. A majority felt that the draw should have been held on a numerical basis, based on qualifying scores.

Major Leagues

NATIONAL LEAGUE.

	W.	L.	Pct.	G.B.
St. Louis	81	45	.643	....
Brooklyn	82	46	.641	....
Cincinnati	69	54	.561	10½
Pittsburgh	68	57	.544	12½
New York	60	66	.476	21
CHICAGO	56	73	.434	26½
Boston	52	74	.413	29.
Philadelphia	36	89	.288	44½

YESTERDAY'S RESULTS.

Pittsburgh	4;	Chicago	3
Boston	8- 5;	Philadelphia	5- 3
St. Louis	6;	Cincinnati	3
Brooklyn	13;	New York	6

GAMES TODAY.
C'nati at Chicago [2]. Phila. at N. Y. [2].
Boston at Brklyn. [2]. Pitts. at St. L. [2].

AMERICAN LEAGUE.

	W.	L.	Pct.	G.B.
New York	88	44	.667	....
Boston	68	63	.519	19½
CHICAGO	68	64	.515	20
Cleveland	65	63	.508	21
Detroit	62	69	.473	25½
St. Louis	58	71	.450	28½
Philadelphia	57	72	.442	29½
Washington	53	73	.421	32

YESTERDAY'S RESULTS.

St. Louis	12- 5;	Chicago	8-4
Boston	5- 2;	Philadelphia	3- 3
[Second game seven innings; darkness]			
New York	5;	Washington	2
Detroit	7-4;	Cleveland	5-7

GAMES TODAY.
Chicago at Cleve. [2]. N. Y. at Phila. [2].
St. L. at Detroit [2]. Wash. at Boston [2].

WHAT F. D. R. SAID

In a speech last Nov. 1, President Roosevelt said:

"I am fighting to keep this nation prosperous and at peace. I am fighting to keep our people out of foreign wars, and to keep foreign conceptions of government out of our United States."

Last Nov. 4, on the eve of his third term re-election, the President said:

"Across the seas life has gone underground. I think I speak the minds of all of you when I say that we thank God that we live in the sunlight and the starlight of peace—that we are not in war, and that we propose and expect to continue to live our lives in peace—under the peaceful light of heaven."

FIELD OF 11 RUNS TODAY IN $25,000 HOMEWOOD RACE

Big Pebble Is Favorite at Washington Park.

Handicap Field

ELEVEN horses are scheduled to go to the post in today's $25,000 Washington Park handicap at a mile and a quarter. The field in order of post positions follows:

Horse	Wt.	Jockey	Prob. Odds
Tola Rose	110	C. Bierman	15-1
Steel Heels	111	W. Yarberry	15-1
Sirocco	114	J. Richard	6-1
Haltal	115	C. McCreery	4-1
Big Pebble	120	J. Westrope	3-1
†Bushwhacker	110	J. Adams	4-1
Idle Sun	105	F. Farrell	20-1
Burning Star	104	B. Cruickshank	15-1
Stimady	108	A. Snider	30-1
Shot Put	115	W. Garner	8-1
†Equifox	115	A. Craig	4-1

†Walmac farm-Howard Wells entry.

BY HOWARD BARRY.

The best handicap horses of east and west will race this afternoon at Washington Park before a Labor day crowd of 35,000. The $25,000 Washington Park handicap has drawn the fastest and the most widely representative field that has been mustered in this division anywhere in the country this season.

In the overnight field of 11 there are horses which have dominated the winter season in Florida and the summer racing in New York and California as well as in Illinois. The best of them come together for a showdown today.

Edward S. Moore's Big Pebble, winner of the $50,000 Widener handicap at Hialeah and the $75,000 Hollywood Gold Cup in July, is expected to go to the post as the favorite, but he will have strong competition from Haltal, Equifox, Sirocco, Bushwhacker and other dangerous contenders.

Haltal Whipped Favorite.

Haltal, owned by Royce G. Martin, goes into the race fresh from his victory over Big Pebble, Corydon, and Fenelon in the Saratoga handicap last week. Big Pebble was beaten by the margin of a head on that occasion, but there has been a four pound weight shift in his favor for this race. He is dropping two and his adversary is picking up two.

Bill Finnegan, Big Pebble's trainer, said yesterday that he's as much concerned about Equifox as he is about Haltal.

"Big Pebble and Haltal are both hard-hitting horses," Finnegan remarked. "They can put on a great race between themselves. But we're worried about some of these Chicago horses—particularly Equifox."

Fear Equifox—With Reason.

And those who have watched Equifox come up this season agree that the visitors have reason to be afraid of him. Equifox's first important victory was scored in the Lincoln handicap on the last day of the Lincoln Fields meeting. Moving over to Arlington, he was beaten by a head in the Stars and Stripes handicap but went on later to win the Arlington handicap and the Equipoise mile.

Equifox is a rather slow beginner but is noted for his finishing power. He usually starts to move up swiftly on the last turn and he puts plenty of zip into his running all the rest of the way. In his last start, the Sheridan handicap at Washington Park, an impost of 122 pounds proved a bit too heavy for him to carry in pursuit of Misty Isle when she was breaking the track record.

Sirocco Is Improved.

Equifox, owned by Howard Wells, will be coupled in the betting with Bushwhacker, which is trained by Wells for R. W. McIlvain of Chicago.

Sirocco, which has been steadily regaining the racing ability he showed in winning the Classic last year, delivered two sparkling efforts recently at Washington Park. He won at a mile in 1:36 2-5 and at a mile and an eighth in 1:50 4-5.

Steel Heels has been running good races, but he hasn't been able to win since the Stars and Stripes handicap at Arlington. Shot Put, the distance champion, may find the company a bit too fast for him at a mile and a quarter.

In the WAKE of the NEWS

BY ARCH WARD.
[Chicago Tribune Press Service.]

NEW YORK, Aug. 31.—Arthur Donovan, who refereed all of Joe Louis' title fights until one of his decisions caused an unpleasant aftermath at the Louis-Buddy Baer bout in Washington, May 23, will return as third man in the ring at an all-colored heavyweight match between Roscoe Toles of Detroit and Buddy Walker of Columbus in Baltimore tomorrow night. . . . Eight members of the All-Star football squad are now working out with a group of eastern players who will meet the New York Giants in the annual Herald Tribune charity game at the Polo Grounds Wednesday night. . . . The Brooklyn Dodgers are no longer dizzy, according to Manager Leo Durocher, who has forbidden press photographers to

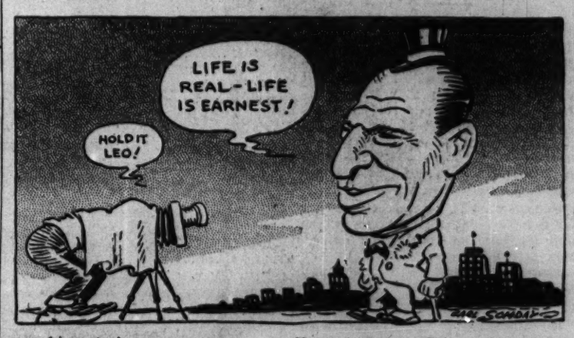

snap his pets in screwy poses. . . . Hunk Anderson, Chicago Bears' line coach, recalls an autumn day in 1921 as his afternoon of football glory. . . . Playing guard for Notre Dame, he blocked three Purdue punts and each time ran for a touchdown. . . . Paddy Driscoll, the Bears' back field coach, likes to talk about the time he hit three home runs and two triples off Garland Buckeye, the portly southpaw, in a semipro game when Chicago really had semipro baseball. . . . Joe Triner of Chicago will submit his resignation as president of the National Boxing association at the annual convention of the NBA at Winston-Salem, N. C., Sept. 9. . . . Abe Greene, first vice president, is next in line as Triner's successor.

Woody English, former Cub infielder, shot a 78 at Mission Hills golf course the other day, the first time he ever broke 80. . . . Ted Shipkey, New Mexico football coach, says his place kicking end, Ben Agajanian, is better than ever since his toes were clipped off in an office building elevator. . . . Agajanian made the mistake of not getting far enough onto the lift. . . . Frankie Gustine, second baseman for the Pirates, expects to be in the army by Christmas. . . . Dave Freeman, tennis star, is a versatile fellow in his home town. . . . Back in Pomona, Cal., he's the champion at badminton, tennis, table tennis, horseshoes, and bowling. . . . New England fans are offered a double header gridiron attraction in Louisiana Sept. 27. . . . Boston college will play Tulane in New Orleans that afternoon and in the evening Holy Cross will meet Louisiana State in Baton Rouge, only 85 miles away. . . . Alabama is the only Southeastern conference eleven which has no intersectional games scheduled this fall. . . . Cotton Price, who weighs 182 pounds, is the lightest candidate in the camp of the Detroit Lions.

Crowding the Hero Bench.

Every time some one asks me a question I don't reply with, "Now ask me the TWO dollar question."
—Deerfield Doc.

* *

The Memory of You.

Imprinted deep upon my mind
And stamped upon my heart,
A vision of your face I find
That never will depart.

Altho I banish you from sight
And shun you, still it seems
Your face comes stealing thru the night,
Invading all my dreams.

In all my thoughts you find a place,
No matter what I do
Or say, it seems I can't erase
The memory of you.
—Almeta Beamish.

* *

Holes in One.

Frank Breor, Glen Oak C. C., 11th hole, 175 yards.

Robert Silver, Kilbourn C. C., Racine, Wis., 17th hole, 101 yards.

* *

"You Never Saw Such Flowers!"

"You never saw such flowers!" the neighbors said.
Returning from their last sad loving call
Upon poor Ellie Meade, now free at last,
No longer held in suffering's dreary pall.
"Weren't those lilies lovely?" said Mis' Greene,
"And did you ever, ever see such Roses?"
Thus they whispered in the quiet room,
The while they wiped their eyes and blew their noses.

"You never saw such flowers!" but, as it chanced,
I knew poor Ellie suffered much alone
In the mad rush and whirl of life today,
Friendly calls were scarce, almost unknown.
But now an avalanche of gorgeous blooms
Surrounds her on the eve of her last mile.
I watch and wonder could this be the cause
Of Ellie's faint, ironic little smile?
—JAZBO Of Old Dubuque.

* *

The Wake Depends Upon Its Friends.

* *

Encyclopedia Americana.

Optimist: One who sends in four contributions to the Wake, one for each week he will be on his month's vacation.
—W. J. B.

A NEW WAKE BOOK.

Another Wake Book—the fourth in this entertaining series—will be out on Friday, Sept. 19. It will contain the choice items published in the Wake during the last year. It will be on sale at all news stands at 10 cents per copy—13 cents by mail. Address orders to Tribune Public Service office, 1 South Dearborn street. And don't forget that the three previous annual editions were sellouts.

What's in a Name?

Daisy Orchard of Long Beach, Cal., was born on a fruit farm in Wisconsin.—G. W. A., Oshkosh.

Frank Pray lives on Church street in Kewanee, Ill.—Clara Mae Nemec.

* *

A Subtle Hint.

News headline: "Spitting on Floors Brings 10-Year Prison Term for Draftee." Chances are that Aunt Zenobia has framed that headline and hung it in the parlor to scare Uncle Looie.
—Eddie Drake.

* *

Dates with a Draftee.
[No. 2.]

My soldier came to visit me today,
And saw the lock upon the icebox door.
And tho the boy is usually gay,
I think that he was wounded to the core.
But when he rummaged thru Dad's working room
And found a flask of bourbon on the shelf
A joyous attitude replaced his gloom,
And he seemed more at peace within himself.

He drained the vial to the very dregs
The while he made a pretty toast to me,
And tho he seemed unsteady on his legs
He filled the empty bottle with cold tea,
And put it back upon the shelf again,
Lest he should cause my daddy any pain.
—T. E. B.

* *

Worst Joke I Ever Heard.

Since the government soon will place a ceiling on all grades of lumber, my Uncle Freddie is wondering if they'll put a ceiling on flooring.
—Margie Punkins.

[Continued on next page, column 6]

DADE DRILLS FOR RETURN CHANCE WITH HAWAIIAN

Hopes to Battle Inamine in CYO Bouts.

BY FRANK MASTRO.

Harold Dade, hard luck boxer of the Catholic Youth organization, worked out in the Savoy gymnasium on the south side yesterday in preparation for his anticipated return bout with Paul Inamine, stocky Hawaiian flyweight, in Soldiers' field Sept. 17.

Inamine's bobbing and weaving tactics overcame a handicap in height and reach to score a three round decision over the Chicagoan in last year's intersectional meet. It was one of three bouts the boys from Hawaii won in the 1940 tournament. The CYO eventually won the match, 8 to 3.

Altho this victory, an achievement which preserved the CYO's undefeated record in team competition, took the sting from Dade's setback the 18 year old Negro lad is more determined than ever to obtain revenge for his humiliation. Dade will be one of 60 boys leaving for Palos Park on Saturday to vie for one of the 10 places on the intersectional squad. Unless he suffers an injury in the 10 days of sparring at camp, he is practically assured of winning a berth.

Goes to AAU Finals.

To guarantee another chance against Inamine, Dade will resume his pre-camp drills in CYO gymnasium at 31 East Congress street tomorrow afternoon. Dade has appeared in the Chicagoland Golden Gloves finals, the Golden Gloves intercity meet, and the National AAU finals this year.

In explaining his previous defeat by Inamine, Dade said he was meeting a foe with an unfamiliar style. Since that embarrassment Dade has corrected several faults thru competition with boxers using similar modes of attack. For that reason he is confident of beating his rival this time.

The rangy Chicagoan [he stands 5 feet 3¼ inches now, a full inch taller than a year ago] recalled his conquest of Lawrence Torpey of Philadelphia in Rochester, N. Y., on July 22. Torpey had beaten Dade in Boston for the National AAU 112 pound championship three months earlier.

Loses to Noto in Golden Gloves.

The only defeats Dade has suffered since the encounter against Hawaii last summer were absorbed in important tournaments. In addition to losing the national title to Torpey, Dade lost disputed verdicts to Al Noto, a fellow CYO representative, for the Golden Gloves championship and to Diogenes Leon of New York in the intercity Golden Gloves tournament, both in Chicago Stadium, last spring. In 20 other matches he emerged victorious.

The invading force will arrive from Honolulu Sept. 9, accompanied by five officials. The boys are scheduled to reach San Francisco on Wednesday. Thomas O'Connell, director of the CYO boxing department, will board a plane for California this morning to greet them on their arrival there.

SMILIN' JACK—BAD NEWS IS ON TH' WING

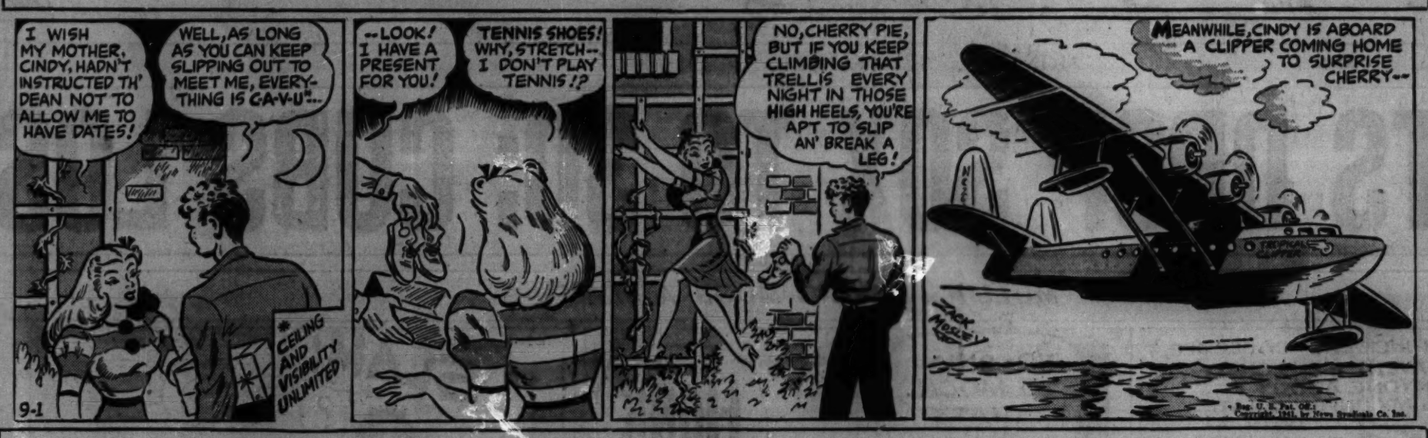

TERRY AND THE PIRATES—DEATH RIDES THE NIGHT WIND

16 YEAR OLD GIRL NEARLY UPSETS A TENNIS QUEEN

Pauline Betz Wins Only After Long Fight.

New York, Aug. 31 (AP).—Doris Hart, a spindly 16 year old girl from Miami, Fla., came within a few shots of giving the tournament committee collective heart failure today as the national tennis meet passed thru an otherwise uneventful second day at Forest Hills.

Doris, who drew the honor of opposing Pauline Betz in front of all the spectators on the stadium court, turned in and tried her juvenile best to trim the tournament's No. 1 seeded player. Egged on by the crowd and obviously enjoying herself, Doris fought stubbornly thru a long, thrilling third set before she finally bowed to her more experienced opponent, 5-7, 6-0, 11-9.

Doris Come Back.

The crowd thought maybe Doris was fooling when she slugged the ball with abandon to capture the first set. After all, the Miami miss previously had done nothing more exciting than reach the finals of the National Girls' meet. And when Miss Betz won the second set in a hurry, everybody thought it was all over.

But they sadly misjudged Doris. Her service, perhaps the fastest of any woman amateur today, repeatedly whizzed past the thoroly uncomfortable Miss Betz, and it was only her inability to sustain the long rallies that eventually beat her.

As it was, Doris fought off two match points against her when Miss Betz led at 5-4, and then streaked thru two straight games to lead at 6-5 with her own service coming up. That was her great chance, but apparently she realized it all of a sudden and the pressure was too much, for she lost her fine service at love, and from there on Miss Betz never lost the lead.

Summaries:

MEN'S SINGLES.

Second Round.

Wayne Sabin, Reno, Nev., beat Gilbert Hunt Jr., Washington, 6-3, 6-2 6-4.
Ladislav Hecht, New York, beat Bill Canning, Hidden Valley, Cal., 6-4, 6-2, 6-1.
Donald McNeill, Oklahoma City, beat George Toley, Los Angeles, 6-3, 7-5, 6-4.
Seymour Greenberg, Chicago, beat Gerard Podesta, Montclair, N. J., 6-1, 6-2, 6-3.
Francis Kovacs, San Francisco, beat Richard Hart, Miami, Fla., 6-3, 6-2, 6-3.
E. Victor Seixas Jr., Philadelphia, beat Arthur Marx, Beverly Hills, Cal., 6-2, 9-7, 6-2.
John A. Kramer, Montebello, Cal., beat William Talbert, Cincinnati, 6-2, 4-6, 8-6, 2-6, 6-3.
Gene Mako, Los Angeles, beat G. Lyttleton, New York, 5-7, 6-2, 9-7, 7-5.

WOMEN'S SINGLES.

First Round.

Cecile Bowes, Bala Cynwyd, Pa., beat Sarah Moore, Washington, 6-3, 6-1.
Helen Jacobs, Greenville, Del., beat Nellie Sheer, Miami, Fla., 6-2, 6-0.
Jean Rockey, Westfield, N. J., beat Mrs John Prizer, Annisquam, Mass., 8-6, 7-5.
Shirley Caton, Berkeley, Cal., beat Peggy Welsh, Lima, Pa., 3-6, 6-2, 6-2.
Phyllis Hunter, Watertown, S. D., beat Patricia Cumming, Westfield, N. J., 6-1, 3-6, 6-3.
Betty Rosenquest, South Orange, N. J., won from Argyll Rice, West Hartford, Conn., by default.
Louise A. Moessner, Allentown, Pa., beat Judy Atterbury, Great Neck, N. Y., 11-9, 9-7.
Pauline Betz, Los Angeles, beat Doris Hart, Miami, Fla., 5-7, 6-0, 11-9.
A. Louise Brough, Beverly Hills, Cal., beat Shirley Fry, Akron, O., 6-0, 6-3.
Hope Knowles, Philadelphia, beat Barbara Brooke, Pasadena, Cal., 6-0, 6-2.
Barbara Krase, San Francisco, Cal., won from Mrs. Virginia Wolfenden Kovacs, San Francisco, Cal., by default.
Gloria Evans, Upper Montclair, N. J., beat Muriel Magnuson, Minneapolis, 6-3, 6-2.
Lillian B. Lopaus, New York, beat Donalda W. Gillingham, Drexel Hill, Pa., 10-8, 6-0.
Mary Jane Metcalf, Denver, beat Constance Hammett, West Englewood, N. J., 4-6, 7-5, 6-4.

Bill Gallon and His Excellency Race in Indiana

Indianapolis, Ind., Aug. 31 (AP).—The rivalry between Bill Gallon, winner of the Hambletonian stake, and His Excellency will be resumed tomorrow as they meet in the $6,500 Horseman futurity stake for 3 year old trotters, top event in the opening of the Grand Circuit harness racing program at the Indiana state fair.

Bill Gallon defeated His Excellency in two of three heats of the Hambletonian but dropped all three heats to the Carolina colt in the Governor's stake at Syracuse, N. Y., last week.

Another highly regarded entrant in the Horseman futurity will be Volstadt, which conquered both Bill Gallon and His Excellency prior to the Hambletonian, for which Volstadt was not eligible.

Some fast miles are expected in the $1,500 Claypool hotel event for 2:08 pacers. Brookedale and Atlantic Hanover, two of the entrants in that race, have turned in heats at two minutes or better this year.

The other two races on the opening day program will be the Indiana Trotting and Pacing association $1,800 stakes for 2 year old pacers and trotters.

Ben Hogan's 275 Captures Hershey Open

Hershey, Pa., Aug. 31 (AP).—Ben Hogan, Hershey Country club professional, shot a last-round 70 today to win the $5,000 Hershey Open golf championship with 275, five shots under the tournament record established in 1937 by Henry Picard. Hogan had rounds of 69-67-69-70 in contrast to Picard's 70-65-73-72 four years ago when Picard was the professional here.

Hogan was 17 strokes under par for the 72 holes, an amazing exhibition for four days in which he seldom strayed from the straight and narrow path from tee to green and putted well at all times.

Steady All the Way.

He started the final round with 205, three shots ahead of Lloyd Mangrum, of Monterey, Cal., and was steady all the way. His 35 on the front nine was one under par and he picked up two more sub-par strokes on the way home. He finished dramatically before a big gallery, firing his tee shot on the par three 18th within six feet of the flag and holing the putt for a deuce.

Hogan got $1,200 for first prize, running his money winnings for the year, best of the pros, to $13,393. Sam Snead, his nearest competitor, has earned $9,198.

Mangrum had a 72, one under par for 280, equalling the tournament record, and picked up $750 for his efforts.

Debut Before Home Folks.

This was the 54th consecutive tournament in which Hogan, a transplanted Texan, has finished in the money, a record breaking feat stretching over two years.

It was Hogan's debut before the home folks. He switched to Hershey from White Plains, N. Y., last winter, and he did not disappoint them.

Hogan made a farce out of par on the back nine where there are three five par holes. His power with the woods mastered the distance with regularity and twice he shot the nine in 32 strokes, equalling the course record.

Scores of the leaders with amounts won:

Ben Hogan	205—70—275	$1,200
Lloyd Mangrum	208—72—280	750
Jack Grout	212—74—286	500
Clayton Heafner	214—72—286	500
Felix Serafin	217—70—287	287
Sam Snead	214—73—287	287
Denny Shute	211—76—287	287
George Fazio	220—67—287	287
Gene Kunes	215—73—288	190
Horton Smith	215—74—289	170
Chandler Harper	219—71—290	140
Johnny Bulla	216—75—291	120
Joe Turnesa	219—73—292	100
Mike Turnesa	218—74—292	100
Sam Byrd	219—74—293	80

MIDWEST LAWN BOWLING MEET TO CLOSE TODAY

The three day Midwest Lawn Bowling association tournament will be concluded today at the Lakeside club rinks, 58th street and the Outer drive. Feature of the final day is the singles title event in which a field of 130, including Arthur Hartley, national champion, and Robert Savage, Chicago, defending Midwest champion, will compete.

Semi-finals and finals will be held in the doubles. Hugh and William Crerar of Columbus park yesterday reached the semi-finals and will oppose Lou Pelcher and Walter Conners of the Lakeside club today for the right to meet Robert Wishart and Harry Robinson of Rockford, Ill., for the title.

In semi-final matches today in links competition James Mackie of Detroit will meet Edward Kemper, Milwaukee, and John Peden, Detroit, opposes William Smith, Columbus park.

The association will hold its annual meeting tonight to name officers and select the site of next year's tournament.

STANDARD OIL AA HOLDS OUTING OF 7 SPORTS EVENTS

Competition in seven sports is scheduled for the 22d annual Labor day outing of the Standard Oil Athletic association in Whiting [Ind.] park today. The program:

10:30 and 11:30—Softball games; 1 p. m.—Trapshooting; 1:30—Baseball, Standard Oil vs. Whiting All-Stars; 3:30—Weight lifting and horseshoe pitching; 7:30—Boxing and wrestling show.

The amateur boxing card follows: John Obrion vs. Joe Narcy, 150 pounds; Dale Labounty vs. Bobby Santell, 130; Billy Gallup vs. Willie Stark, 147; Bob Crane vs. Ernest Porter, 120; Johnny Halas vs. Wally Ostaun, 135.

"THE ALL AMERICAN WAY"

A sound motion picture produced by the Chicago Tribune and released thru Superior Pictures

SHOWING TODAY AT THESE THEATRES

OUT-OF-TOWN:
Kenosha Theatre, Kenosha, Wis.
Grand Theatre, Wausau, Wis.
Roseville Theatre, Roseville, Mich.
Ambassador Theatre, Detroit, Mich.
Beechwood Theatre, Detroit, Mich.

WINNETKA TO MEET CHICAGO ELEVEN TODAY

Winnetka, which has mathematically clinched the Illinois Cricket league championship, will meet Chicago, second in the standings, in a feature match today at 1:30 p. m. at Wilson avenue and the Outer drive. Chicago, a team deemed to be at least as strong as the pace setting Winnetka eleven, will strive to snap the leaders' string of consecutive victories.

In matches played yesterday, Oak Park declared at five wickets for 109 runs to rout Hyde Park, all out for 30; Lake Forest defeated Lake Shore, 130 to 43, all out; and Chicago conquered Washington park, 66 to 31, all out.

New York Giants Beat Kenosha Cardinals, 34-7

St. Paul, Minn., Aug. 31 (AP).—The New York Giants of the National league rolled over the Kenosha Cardinals, 34 to 7, on St. Thomas college field in an exhibition football game today. Kay Eakin, formerly of Arkansas, scored two touchdowns for the Giants, and Andy Marefos, Mike Ruddy and Don Liebrum got one each. Ernie Wheeler, former North Dakota state star, made the only touchdown for Kenosha. Seven thousand persons saw the game, played for Catholic Charities.

ROAMERS WIN IN INDIANA.

The Chicago Roamers scored a 20 to 6 victory over Merrillville, Ind., yesterday in Merrillville. Petruzek yielded one hit for the Roamers and struck out 14.

WASHINGTON PARK ODDS & JOCKEYS

FIRST RACE—Claiming, 2 year olds, 6 furlongs:

Right Aim	112	111	J. Haritos	20-1
R. Dee	1	114	F. Farrell	30-1
Robert Mc	1	109	A. Ebberts	20-1
Hazemont	3	111	F. Farrell	30-1
Sister Don	6	111	S. Brooks	30-1
All Aglow	10	106	D. M'Andr's	30-1
Sissy Bones	15	111	L. Sisler	30-1
Mix	16	114	N. Bohn	30-1
Lord Prospect	17	114	No boy	30-1
Double Lady	14	111	J. Richard	2-1
Mention	13	108	B. Cruishank	4-1
Senorita Leona	7	106	E. Wellander	8-1
Kittikay	8	111	E. Bohn	8-1
Keokee Jr	11	111	M. L. Fallon	8-1
Some Ad	18	114	C. Calvin	6-1
Golden Monk	11	114	J. Harrell	10-1
Bubble Girl	4	111	T. P. Martin	15-1
Polish Beauty	5	111	A. Snider	20-1

SECOND RACE—Claiming, 3 year olds and up, 6 furlongs:

Hill's Palmetto	9	115	S. Brooks	10-1
Joe W	8	107	F. Remer'd	15-1
Silver B	12	109	J. Harrell	15-1
Wha Hae	5	106	D. M'Andr's	12-1
Annie Alone	4	107	H. Schuing	15-1
Star Blink	13	103	W. Borton	15-1
Minotira	14	101	B. Cruish'k	20-1
Paul Lee	3	107	J. George	30-1
Sir L	2	115	H. Lemmons	4-1
Darby Dallas	3	115	E. Wellander	3-1
Nopalosa Red	10	107	J. Berger	4-1
Modulator	6	109	W. Garner	5-1
Patched Pants	7	106	A. Craig	8-1

THIRD RACE—Claiming, 3 year olds and up, 6 furlongs:

Sweet Refrain	1	103	W. Borton	20-1
Bright Harvest	5	103	S. Brooks	30-1
Sweet Pease	6	103	No boy	30-1

AQUEDUCT ENTRIES.

FIRST RACE—Purse $1,500, allowances, 3 year olds and up, about 1⅛ miles over hurdles:

†Navarin	145	B. Prince III.	147
Jacket	130	†Saxon Prince	130
‡Cottesmore	140	‡Arms of War	142
†Different II.	142	†Piety's Buddy	147

†Mrs. E. D. Jacobs and L. Bieber entry. ‡Mrs. Van Lear Black and J. Bosley Jr. entry. §G. H. Bostwick and Mrs. G. H. Bostwick entry.

SECOND RACE—Purse $1,500, claiming, 2 year olds, ¾ mile:

Field Lark	116	Can Jone	116
*Ute	103	†Abrupt	119
Brother D	121	Brown Gal	108
†Waddy	116	*Tower Maid	108
Scarcity	116	*Peace Fleet	111
Parawings	116	Aqua Belle	108
*Layaway	111		

†P. B. Codd entry.

THIRD RACE—Purse $1,500, claiming, 3 year olds, ¾ mile:

*Conveen	112	Span Dell	111
Gino Beau	114	Okabbit	111
The Thane	117	Boiled Shirt	114
Sobriquet	114	Coupon	117
Lautokka	114	War Key	111
Count Haste	111	Light of M	114
Family Doc	114	Hard Jester	117
Heath Town	117	Flying Action	117

FOURTH RACE—Purse $1,500, maidens, fillies, 2 year olds, 5½ furlongs:

Jesara	116	Waysui	116
Castle Rider	116	Vagrancy	116
Time Svelte	116	Sana Tares	116
*Smart Dau	111		

FIFTH RACE—Purse $2,500 added, claiming stakes, 3 year olds and up, 7 furlongs:

†Pelisse	103	Golden Knight	111
Marriage	111	Romauto	109
†Third Covey	108	Spare the Rod	103
Chalaphone	111	Quaker Town	114
Grey Wolf	117	Cacodemon	108
Ramases	114	B. Farnsworth	117
Gramps	108	Bay Carse	117
Honey Cloud	122		

†Hal Price Headley entry.

SIXTH RACE—Purse $10,000 added, the Aqueduct handicap, 3 year olds and up, 1 1-16 miles:

Third Covey	105	†Choppy Sea	106
Pontu	105	†Parasang	122
Ks. Fisher	106	Here Goes	100
Royal Man	112	Son of War	106
‡Gild. Knight	108	Market Wise	114
My Bill	107	†Foxbrough	120

KC. Whitney entry. ‡Wheatley stable and Belair stud entry.

SEVENTH RACE—Purse $1,500, claiming, 3 year olds and up, 1 1-16 miles:

City Talk	116	Pet	110
*Supreme Ideal	99	Al Au Feu	116
Mad Sue	109	Pumpgun	120
Paul Jey	109	Lord Up	116
Perf. Rhyme	113	*Bercoze	106
Counter Glow	116		

EIGHTH RACE—Purse $1,500, claiming, 3 year olds and up, 1¼ miles:

Char. Herod	114	Cortez	111
Stepahead	108	Chance Star	114
Br. Queen II.	108	Interspeed	106
Memo. Book	120	*Air Cooled	103
Jeb Stuart	117		

*Apprentice allowance claimed.

NARRAGANSETT ENTRIES.

FIRST RACE—Purse $1,100, claiming, 3 year olds and up, 1¼ miles:

Quaroma	116	†Bertillon	117
Lassie Girl	116	Richtonne	109
Pradis	116	Abyssinia	113
Reign View	100	Howard	116
Moore Service	116	Prius	116
Holl Image	116	Ardour	116
Better Half	113	*Love Mark	108
Noodles	116	Lovely Dawn	106

SECOND RACE—Purse $1,200, claiming, 3 year olds and up, 6 furlongs:

Roslet	105	Sun Triad	108
Pluncer	108	*Alpine Lad	103
*Tasmania	100	Indfox	116
Al-Lous	110	*Bullane	105
Elgin Light	116	Pomma	113
Cheer Me	113	English Settler	108
Night Tide	116	Army Grey	108
Quaker Lad	111	Wrist	116

THIRD RACE—Purse $1,200, claiming, 3 year olds and up, 6 furlongs [chute]:

Extremus	115	Tyrone	115
War Result	108	Last Power	108
Josie's Pal	112	Range Dust	115
Circus Wings	112	Stage Beauty	112
*Remarkable	110	Peter Argo	115

FOURTH RACE—Purse $1,200, claiming, 3 year olds, 1 1-16 miles:

Betty's Broom	113	Valdina Dream	106
*Alkron	106	Grand Monarch	109
Zaltowna	106	*Meritorious	108
Esta	110	Rebbina	108
Sweet Story	110	Doro	109
Catch-Me-Not	105		

FIFTH RACE—Purse $1,300, claiming, 3 year olds and up, 1 mile and 70 yards:

Nice Gold	106	Sting Pal	113
*Hi Sty	101	*Here Again	101
*Siganar	108	The Rare	113

SIXTH RACE—Purse $10,000 added, Colonial Stakes, 3 year olds, 6 furlongs [chute]:

Rodes H	112	Opportunity	110
Contradiction	107	Hogonian	110
Wishbone	107	Sy's Jimmy	116
Seamanlike	110	Talent Scout	107
Put In	110	Ben Lee	107

SEVENTH RACE—Purse $1,100, claiming, 3 year olds and up, 1 1-16 miles:

Dark Bean	112	*Night Bud	107
*Supreme Flair	107	*Quantic	104
Old River	115	Sun High	112
Secret Chatter	112	Barrave	115
Count Natural	115	Rich Martin	115
*Florian II	107	Lou Hana	115
*Gaspar De Salo	110	*Eight Rolls	107
Dark Level	112	Yannie Sir	115

EIGHTH RACE—Purse $1,100, claiming, 3 year olds and up, 1 1-16 miles:

Many Flags	116	Catomar	109
Kate Smith	109	Reveller	115
Dissy B.	118	*Wise Player	107
Sues	109	Grand Day	112
Star Marvel	115	Cross Vine	109
*Medred	104	Shirley G	112
Bonnie Buss	112	Simon	112
Upset Dove	109	*Count Morse	107

*Apprentice allowance claimed.

Weather, clear; track, fast.

Just Enuf	7	106	W. Garner 8-1
Ginocchio	10	115	W. Yarberry 2-1
Monon Lad	9	107	E. Weilander 5-1
Earlsboro	12	113	A. Craig 8-1
My Luck	12	106	B. Thompson 6-1
She's Right	11	104	J. Berger 8-1
Sherab Jr	3	107	B. Cruish'k 10-1
C. C. Curtiss	8	106	A. Snider 10-1
Car-Rou	4	109	J. G. Wilson 20-1

FOURTH RACE—Allowances, 2 year olds, 6 furlongs:

Genial Guy	7	114	Yarberry 15-1
†Teco Teck	6	114	A. Snider 5-2
Beau Catcher	5	105	W. Garner 20-1
New Glory	8	111	L.C. Haskell 30-1
First of All	2	115	J. George 7-5
†Great Occasion	10	114	A. Snider 6-5
*Transformer	9	117	A. Shelhamer 8-1
Tomluta	4	117	H. Lemmons 6-1
Bolus	1	112	Cruickshank 8-1
*K. Dorko	2	115	A. Ebberts 4-1

*Karie-Dunn entry. †Stoub-Collins entry.

FIFTH RACE—Allowances, 3 year olds, 1 mile:

Saran	1	108	W. Borton 8-1
Valdina Dude	2	109	Weilander 15-1
Delray	4	112	J. Berger 3-1
To a Tee	6	115	McAndrews 8-1
Happy Pilot	3	111	A. Craig 8-5
Aaron Burr	5	114	J. Richard 10-1

SIXTH RACE—Entries on page 25.

SEVENTH RACE—Claiming, 4 year olds and over, 1⅛ miles:

Wafercure	8	115	T. P. Martin 8-1
Acute	6	112	S. Brooks 10-1
Panjab	4	112	S. Brooks 12-1
Kenyon C	5	107	Weilander 15-1
Princely Gift	1	107	J. George 15-1
Crucibenna	3	112	L. Sisler 20-1
Anti Air	3	107	Cruickshank 2-1
Buss	7	107	S. Brooks 4-1
Chicharra	9	107	A. Ebberts 5-2

EIGHTH RACE—Claiming, 3 year olds and over, 1⅛ miles:

Hillbland	4	112	S. Brooks 8-1
Helen's Lad	5	110	No boy 15-1
Dissension Sir	8	105	Cruickshank 10-1
Brown Slave	2	110	J. George 15-1
Torch Stick	3	115	S. Brooks 2-1
Essjaytee	6	107	J. Berger 4-1
Sir Mowlee	7	115	Wellander 4-1
Mr. Smith	1	118	W. Borton 6-1

Today's Selections

AT WASHINGTON PARK, HOMEWOOD, ILL. [Fast.]

1—R. Dee, Hazemont, Robert Mc.
2—Paul Jey, Sir L., Darby Dallas.
3—Ginocchio, C. C. Curtiss, Earlsboro.
4—Karie entry [K. Dorko-Transformer]. Dunn entry, First of All.
5—TO A TEE, Delray, Happy Pilot.
6—Big Pebble, Sirocco, Haltal.
7—Watercure, Acute, Anti Air.
8—Mr. Smith, Sir Mowlee, Hillbland.

NARRAGANSETT PARK, PAWTUCKET, R. I. [Fast.]

1—Pradis, Holl Image, Crius.
2—Kleig Light, Night Tide, Infidox.
3—Stage Beauty, Remarkable, Circus Wings.
4—Betty's Broom, Esta, Meritorious.
5—THE SAGE, Here Again, Siganar.
6—Wishbone, Contradiction, Opportunity.
7—Yannie Sir, Old River, Gaspar de Salo.
8—Dissy B., Star Marvel, Slump.

DADE PARK, HENDERSON, KY. [Fast.]

1—Joe Burman, Masked Plane, Fyifot.
2—Imperial Jones, Black Valjean, Royal Broom.
3—Tex Tess, Hada Sam, Ski Dad.
4—Fittstown, Jo Ann, Ozzie.
5—Busy Lutrecia, Andnow, Moisson.
6—AARON BURR, Humes entry, Snapclock.
7—Bilkan, Sweeping Wind, Hamlin.
8—Wicked, Chatmin, Bookie Mc.

AQUEDUCT PARK, NEW YORK. [Fast.]

1—Bostwick entry [Cottesmore-Arms of War], Jacobs entry, Black entry.
2—Codd entry [Abrupt-Waddy], Can Jones, Field Lark.
3—Lautokka, The Thane, Boiled Shirt.
4—Jezra, Waygal, Vagrancy.
5—Grey Wolf, Marriage, Headley entry.
6—Wheatley entry [Gilded Knight-Choppy Sea, Foxbrough], Whitney entry [Market wise].
7—Pumpgun, Al Au Feu, Counterglow.
8—MEMORY BOOK—Charming Herod, Brown Queen II.

DADE PARK ENTRIES.

FIRST RACE—Purse $500, claiming, 3 year olds and up, 6 furlongs:

†Thurway	115	Goodwine	109
Jo Jacman	115	Little Ranger	105
Masked Plane	113	Neleen	109
Single L	110	Pretty Carol	109
Elder Jock	113	Little Dream	113
Fyifot	115		

SECOND RACE—Purse $600, claiming, 3 year olds and up, 6 furlongs:

Dishnerit	106	Miss Nutmeg	109
Flying Pigeon	108	Rescued	113
Double Value	115	*Celesti	103
Gaelic Jones	108	Lady O'Or	108
Black Valjean	115	Speedy Sally	105
Pippa Passes	109	Marin	109
Royal Broom	110		

THIRD RACE—Purse $600, claiming, 3 year olds and up, 6 furlongs:

Tetra Ultra	112	Greenock's Boy	108
Kickoff	112	Gay Belle	108
Tex Tess	112	*Petanga	103
Hada Sam	108	Iron Will	115
Ann T	108	Sea Vixen	108
Ski Dad	111	*Mary Ann H	107
Bibi C	108		

FOURTH RACE—Purse $600, claiming, 2 year olds, 5½ furlongs:

Anna-A-Vish	113	Jo Ann	106
Fittstown	115	Gay Quill	106
Lady Peepo	115	Ozzie	106
Tulsawarp	112	Gayest Nell	112

FIFTH RACE—Purse $600, claiming, 3 year olds and up, 6 furlongs:

Anna Covell	116	Busy Lutrecia	117
Andnow	112	*Little Sarah	111
Moisson	115	Blue Melody	111
Sunshine Boy	114	Nicabe	108

SIXTH RACE—Purse $1,000, handicap, 3 year olds and up, 1⅛ miles:

Aaron Burr	116	Snapclock	107
Little Mom	109	Seven Devils	107
†Doubtful	108	†Board Bill	108

†J. C. Humes entry.

SEVENTH RACE—Purse $600, claiming, 3 year olds and up, 1 mile and 40 yards:

Bilkan	116	Stanislaus	113
Sweeping Wind	111	*Whisk Dolly	108
Grandma's Boy	116	Hamlin	113
Miche Manilou	109	Little Khayyam	108
Dry Ice	113	Both of Us	108

EIGHTH RACE—Purse $600, claiming, 3 year olds and up, 1⅛ miles:

Thos	111	Parlor Trick	110
*Songstop	108	Bookie Mc	108
Chatmin	113	Always Glad	113
Clyppe	113	Wicked	116

*Apprentice allowance claimed.

FIREMEN BEAT SVITAKS.

The Chicago Firemen continued their winning streak by defeating the Svitaks, 11 to 5, yesterday in Berwyn. Murphy led the Firemen's 18 hit attack with a homer, two doubles, and a single.

Short Wave to Tell Story of $11,000 Open

A new feature in major golf tournament play, short wave broadcasts to the spectators of progress on important threesomes, will be introduced to galleries during the $11,000 Tam o' Shanter Open, the qualifying round for which will be played tomorrow over the course at Caldwell road and Howard avenue. The championship rounds of the meet will be played Thursday thru Sunday.

The radio operator who will serve are members of the Northwest Amateur Radio club. The short wave broadcasts will be under the direction of Leslie Laird, Edward Holm, and Allan Knodell, club members. Tom McMahon, vice president of the Chicago District Golf association, will supervise the broadcasts, with the assistance of Art Sweet, amatcur golfer, and Julian Strud, Lake Shore pro.

Broadcasts on Saturday, Sunday.

A receiver will be located at the club's dance pavilion, where results of play will be reported. Another outlet will be in the press room. Reports will come in from the course as leading players carry out their attack on par. The broadcasts will be given on Saturday and Sunday.

Tomorrow 165 players, including some of the best in the country, will seek 77 remaining places in a field of 175 which will tee off Thursday. Eighteen holes will be played in the test round, low scoring pros dividing cash prizes.

Amateur Champion May Play.

Among the entrants are Ben Hogan, Sam Snead, Craig Wood, Byron Nelson, Johnny Revolta, Dick Metz, Jim Foulis, Jim Ferrier, Lawson Little, Horton Smith and Gene Sarazen. Among the amateurs are Wilford Wehrle, John Barnum, Frank Stranahan, Skip Alexander and Mario Gonzalez, the South American champion. George May, club president, also expects Marvin Ward, who won the National Amateur crown last week, to compete.

OAK BROOK POLO TEAM DEFEATS MILWAUKEE, 9-5

The Oak Brook Polo team came from behind yesterday to beat the Meadowbrook club of Milwaukee on Oak Brook field, 9 to 5.

The Wisconsin entrant in the American league polo tournament will try again this afternoon against Evanston at Oak Brook. The Milwaukee lineup will include Del Townsend, Hobart [Cowboy] Reed, Dan Peacock, and Len Bernard, with Rudy Maslek as alternate.

Oak Brook trailed, 4 to 1, in the second period but pulled into a tie at the half. The visitors clinched the game with a flurry of goals in the fourth and fifth chukkers, during which the Milwaukeeans were held to a point. Lineup:

OAK BROOK [9]. MILWAUKEE [5].
J. Hannah, J. Bell, No. 1. R. K'nts, C. M'cky
W'helm, W. Mayer, No. 2...Willard Schimdt
Chuck Aabers.....No. 3....Jack Armstrong
Fred Gloor.....

RED SOX SPLIT DOUBLE HEADER WITH ATHLETICS

Win Opener, 5-3, Then Lose Second, 3-2.

Boston, Mass., Aug. 31 (AP).—Largely due to passing Ted Williams intentionally three times, Phil Marchildon yielded three hits to the Red Sox today to gain a 3 to 2 decision and a split for the Philadelphia Athletics after the Red Sox had taken a 5 to 3 victory in the first half of a double header.

Williams hit a homer, his 31st of the season, off Jack Knott in the sixth inning of the first game. That was his only hit in three trips. In the second game he fouled out to Catcher Frank Hayes in addition to his three walks to slice two points off his batting average, now .407.

Dick Newsome chalked up his 16th victory in the opening game and Earl Johnson tried to get back into winning stride in the second, which was called after seven innings because of darkness. Scores:

PHILADELPHIA	Ab	R	H	P	A	BOSTON	Ab	R	H	P	A
McCoy,2b	2	0	1	2	1	DiM'gio,cf	5	0	0	0	0
Moses,rf	3	0	0	2	0	Fox,rf	3	1	1	1	0
Hayes,c	3	0	1	4	1	Cronin,3b	3	2	2	2	3
R.J'son,lf	2	1	0	2	0	Williams,lf	3	1	1	1	0
Siebert,1b	4	1	1	9	2	Foxx,1b	3	1	2	11	2
S.Ch'm'n,cf	4	1	1	4	0	Doerr,2b	3	0	0	3	3
Brancato,ss	3	0	0	1	3	Peacock,c	4	0	0	4	1
Suder,3b	3	0	1	0	3	L.N'me,ss	4	0	2	3	7
Knott,p	2	0	0	0	2	H.N'me,p	4	0	2	2	2
	*27	3	5	24	12		32	5	10	27	18

*Miles batted for Brancato in ninth and Collins for Suder in ninth.

Philadelphia ....000 300 000—3
Boston ....100 004 00*—5

Error—Foxx. Runs batted in—S. Chapman [3], Williams [3], Foxx, Newsome. Home runs—S. Chapman, Williams. Sacrifices—Moses, Johnson, Knott, Doerr. Double plays—L. Newsome to Foxx to H. Newsome; Doerr to L. Newsome to Foxx; Cronin to Doerr to Foxx. Left on bases—Philadelphia, 5; Boston, 8. Bases on balls—Knott, 4; H. Newsome, 5. Struck out—Knott, 4; H. Newsome, 3. Wild pitch—Knott. Passed ball—Hayes. Umpires—Summers, Rue, and Stewart. Time—1:43.

SECOND GAME.

PHILADELPHIA	Ab	R	H	P	A	BOSTON	Ab	R	H	P	A
McCoy,2b	4	0	0	1	2	DiM'gio,cf	3	2	2	2	0
Moses,rf	2	0	0	4	0	Fox,rf	2	0	0	2	1
Hayes,c	2	0	1	3	0	Cronin,3b	4	0	1	2	1
R.Joh'n,lf	2	1	1	0	0	Williams,lf	1	0	0	0	0
Miles,lf	1	0	0	0	0	Foxx,1b	4	0	0	7	0
Siebert,1b	2	0	0	3	0	Doerr,2b	3	0	0	4	2
S.Chap'n,cf	2	1	1	3	0	Peacock,c	2	0	0	4	2
Brancato,ss	3	1	1	3	1	L.New'e,ss	3	0	0	1	4
Suder,3b	3	0	0	2	0	Carey,ss*	0	0	0	0	0
March'n,p	2	1	1	0	1	E.John'n,p	2	0	0	0	2
						Ryba,p	0	0	0	0	0
	25	3	5	21	5		*22	2	3	21	11

*Spence batted for Newsome in sixth and Finney for Ryba in seventh.

Philadelphia ....000 210 0—3
Boston ....101 000 0—2

Error—S. Chapman. Runs batted in—Brancato [2], Hayes, Foxx. Two base hit—S. Chapman. Stolen base—DiMaggio. Double plays—McCoy to Brancato to Siebert; Foxx to Peacock. Left on bases—Philadelphia, 7; Boston, 9. Bases on balls—Marchildon, 10; Johnson, 5. Struck out—Marchildon, 1; Johnson, 2. Hits—Johnson, 5 in 6 1-3 innings; Ryba, 0 in 2-3. Hit by pitcher—Johnson [R. Johnson]. Losing pitcher—Johnson. Umpires—Rue, Stewart, and Summers. Time—1:51. Attendance—22,570.

TIGERS, INDIANS DIVIDE.

Cleveland, O., Aug. 31 (AP).—Ten pitchers paraded today as Cleveland and Detroit split a double header, the Tigers winning the opener, 7 to 5, and the Indians taking the second, 7 to 4. In the first game Detroit used Schoolboy Rowe, Johnny Gorsica, and Dizzy Trout, the winner, while Cleveland used Bob Feller and Clint Brown, charged with the loss. Tommy Bridges, loser of the second contest, was relieved by Les Mueller, who gave way to Luther Thomas. Chubby Dean was credited with winning the second game, altho he gave way to Steve Gromek. Rudy York and Pinkey Higgins hit homers.

DETROIT	Ab	R	H	P	A	CLEVELAND	Ab	R	H	P	A
Crou'er,ss	0	0	0	0	0	Boud'au,ss	3	1	0	1	1
Gehr'er,2b	4	1	1	4	2	Wea'rly,cf	5	1	1	1	0
Radcliff,lf	5	0	3	1	0	C.Ca'ell,lf	5	1	1	3	0
Stainb'k,lf	1	1	0	0	0	Heath,rf	4	1	2	4	1
McC'ky,cf	4	0	1	4	0	Grimes,1b	4	0	1	6	0
B.Ca'ell,rf	5	1	2	3	0	Keltner,3b	4	1	1	1	1
York,1b	3	1	1	1	2	Mack,2b	4	0	2	3	3
Higgins,3b	4	1	3	1	2	Des'utels,c	2	0	1	0	0
Sullivan,c	4	1	3	7	0	Hemsley,c	1	0	1	1	0
Rowe,p	4	1	1	0	1	Feller,p	2	0	0	0	1
Gorsica,p	0	0	0	0	0	†Walker	1	1	1	0	0
Trout,p	1	1	1	0	0	Brown,p	0	0	0	0	0
	41	7	15	27	5		*36	5	9	27	4

*Rosenthal batted for Desautels in seventh and Dean for Brown in ninth.
†Batted for Feller in eighth.

Detroit ....000 003 112—7
Cleveland ....000 000 140—5

Errors—York, Weatherly. Runs batted in—Rowe [2], Radcliff, Higgins, Keltner, York, Weatherly [2], Grimes, McCosky, Sullivan. Two base hits—Mack [2], Sullivan, Heath, Walker. Three base hits—Gehringer, Radcliff, Rowe, Weatherly, Trout. Stolen bases—Heath, Radcliff. Left on bases—Detroit, 16; Cleveland, 6. Bases on balls—Feller, 8; Brown, 1; Rowe, 2. Struck out—Feller, 6; Brown, 1; Rowe, 2; Trout, 2. Hits—Feller, 13 in 8 innings; Brown, 2 in 1; Rowe, 6 in 7; Gorsica, 2 in 1-3; Trout, 1 in 1 2-3. Winning pitcher—Trout. Losing pitcher—Brown. Umpires—Rommel, Basil, and Passarella. Time—2:53.

SECOND GAME.

DETROIT	Ab	R	H	P	A	CLEVELAND	Ab	R	H	P	A
St'nback,lf	4	0	1	2	0	B'dreau,ss	1	2	0	2	0
Meyer,2b	4	0	0	6	2	W'therly,cf	4	2	2	3	0
M'C'sky,cf	4	0	2	4	0	Walker,lf	3	0	0	4	0
York,1b	4	2	2	6	2	Heath,rf	3	2	1	1	0
Higgins,3b	4	1	1	0	1	Grimes,1b	3	0	1	9	0
B.C'mp'l,rf	4	1	0	0	0	Keltner,3b	4	0	2	0	3
Tebbetts,c	4	0	1	6	1	Mack,2b	3	0	0	2	3
Cr'cher,ss	3	0	0	0	3	Hemsley,c	4	0	0	6	1
Bridges,p	0	0	0	0	0	Dean,p	3	1	1	0	0
Mueller,p	2	0	0	0	2	Gromek,p	0	0	0	0	0
*Franklin	1	1	1	0	0						
Thomas,p	0	0	0	0	1						
	†35	4	9	24	12		28	7	7	27	7

*Batted for Mueller in eighth.
†Sullivan batted for Croucher in ninth.

Detroit ....010 000 210—4
Cleveland ....300 020 11*—7

Errors—Tebbetts, Meyer, York. Runs batted in—Weatherly, Heath, Grimes [2], York, Higgins [2], Meyer, Keltner. Two base hit—McCosky. Three base hits—Heath, Keltner, B. Campbell. Home runs—York, Higgins. Sacrifices—Walker, Boudreau, Grimes. Double plays—Croucher to Meyer to York. Left on bases—Detroit, 4; Cleveland, 4. Bases on balls—Bridges, 1; Mueller, 3. Struck out—Dean, 3; Gromek, 1; Bridges, 1; Mueller, 3. Hits—Dean, 8 in 8 innings [none out in ninth]; Dean, 8 in 8; Gromek, 1 in 1; Mueller, 3 in 6 1-3; Thomas, 1 in 1. Wild pitch—Bridges. Winning pitcher—Dean. Losing pitcher—Bridges. Umpires—Basil, Passarella, and Rommel. Time—2:01. Attendance—14,119.

YANKEES BEAT SENATORS.

Washington, D. C., Aug. 31 (AP).—Lefty Gomez scored his 13th victory of the season as the New York Yankees pounded out a 5 to 2 decision over the Senators today. It gave the Yanks a sweep of the two game series. Score:

NEW YORK	Ab	R	H	P	A	WASHINGTON	Ab	R	H	P	A
Sturm,1b	5	1	1	7	0	Case,lf	4	0	0	6	1
Rolfe,3b	4	0	1	3	1	Cramer,cf	4	0	0	2	0
Henrich,cf	5	0	1	3	1	Lewis,rf	4	1	2	3	0
Keller,lf	4	0	0	6	0	Travis,ss	4	0	0	2	1
Dickey,c	4	1	1	0	0	Vernon,1b	4	0	0	9	0
Selkirk,rf	4	1	1	1	0	Archie,3b	3	0	1	0	0
Gordon,2b	4	1	3	3	4	B'worth,2b	3	0	1	1	6
Rizzuto,ss	3	0	1	4	6	Early,c	3	1	3	3	0
Gomez,p	3	1	1	0	0	Leonard,p	1	0	1	0	1
Murphy,p	1	0	0	0	0	Zuber,p	0	0	0	0	0
	37	5	10	27	12		*31	2	8	27	9

*Myer batted for Leonard in eighth.

New York ....101 300 000—5
Washington ....100 010 000—2

Errors—Travis, Early. Runs batted in—Keller, Lewis, Sturm, Rizzuto, Leonard. Two base hits—Gomez, Leonard, Gordon. Home run—Lewis. Sacrifice—Leonard. Double plays—Travis to Bloodworth to Vernon; Rizzuto to Gordon to Sturm [2]. Left on bases—New York, 7; Washington, 3. Base on balls—Zuber, 2. Struck out—Leonard, 3; Zuber, 1. Hits—Gomes, 5 in 7 innings; Leonard, 9 in 8; Murphy, 3 in 2; Zuber, 1 in 1. Wild pitch—Leonard [2]. Passed ball—Early. Winning pitcher—Gomes. Losing pitcher—Leonard. Umpires—McGowan, Quinn, and Grieve. Time—1:52. Attendance—12,000.

THE GUMPS—A VOICE IN THE DARK!

CARDINALS BEAT REDS, 6 TO 3, FOR FIFTH STRAIGHT

Cincinnati, O., Aug. 31 (AP).—The St. Louis Cardinals halted the Reds' ninth inning rally today to win their fifth straight game, 6 to 3, and keep the National league lead. Morton Cooper of the Cards beat Bucky Walters of the Reds for the third time out of four, altho both pitchers gave way to relief hurlers for the last two innings.

Walters allowed only five hits, but gave five walks and had a wild pitch and a wild throw. The wild throw, coming with the bases loaded in the first inning on Johnny Hopp's single and two walks, cost two runs. The wild pitch came after Hopp's double in the third and allowed the Cardinal center fielder to score the third run.

The Reds broke a string of 26 scoreless innings the Cards had stacked up against opposition in the fifth. Frank McCormick his his 13th homer of the year in the sixth. Score:

ST. LOUIS	Ab	R	H	P	A	CINCINNATI	Ab	R	H	P	A
Brown,3b	5	1	1	2	2	Joost,ss	5	0	0	0	5
Hopp,cf	5	2	2	3	0	M.M'C'k,lf	5	0	1	2	1
Padgett,lf	4	0	0	3	0	Frey,2b	3	0	0	2	2
Mize,1b	1	2	0	5	1	F.M'C'k,1b	4	1	1	14	0
Crabtree,rf	4	0	1	2	0	Lomba'di,c	4	1	2	3	0
W.Cooper,c	4	0	0	4	0	Werber,3b	4	1	2	1	4
Crespi,2b	4	0	0	5	2	Gleeson,rf	3	0	1	1	0
Marion,ss	4	0	0	1	5	Craft,cf	4	0	1	3	0
M.Co'per,p	3	1	1	2	0	Walters,p	3	0	1	0	1
Gumbert,p	1	0	0	0	0	Beggs,p	0	0	0	1	0
Crouch,p	0	0	0	0	0						
	35	6	5	27	10		*34	3	9	27	13

*Koy batted for Beggs in ninth.

St. Louis ....201 000 300—6
Cincinnati ....000 011 001—3

Errors—Werber, Walters. Runs batted in—Crabtree [3], F. McCormick, Gleeson. Two base hits—Hopp, Crabtree, Lombardi [2]. Home run—F. McCormick. Stolen base—Mize. Double plays—Marion to Crespi to Mize; Crespi, unassisted. Left on bases—St. Louis, 5; Cincinnati, 8. Bases on balls—M. Cooper, 3; Gumbert, 1; Walters, 5. Struck out—M. Cooper, 3; Walters, 2. Hits—M. Cooper, 7 in 7 innings [none out in eighth]; Gumbert, 2 in 1 2-3; Crouch, 0 in 1-3; Walters, 5 in 7; Beggs, 0 in 2. Wild pitch—Walters. Balk—Crouch. Winning pitcher—M. Cooper. Losing pitcher—Walters. Umpires—Goetz, Reardon and Conlan. Time—2:13. Attendance—19,238.

BRAVES, PHILS DIVIDE.

Philadelphia, Pa., Aug. 31 (AP).—The Boston Braves and the Phillies split today, Boston winning the first game, 8 to 3, and Philadelphia taking the second, 8 to 5. Jim Tobin pitched six hit ball to win the first game, and Johnny Podgajny was credited with the Phillies' victory, altho Ike Pearson relieved him to pitch the last four innings. Scores:

BOSTON	Ab	R	H	P	A	PHILADELPHIA	Ab	R	H	P	A
Roberge,2b	5	0	0	3	4	Murt'gh,2b	4	1	2	5	3
Cooney,cf	5	2	2	4	0	B'jamin,rf	3	0	1	1	1
Gremp,1b	5	2	2	14	1	Marty,cf	4	0	1	1	0
Demaree,rf	4	2	1	1	0	Etten,1b	4	0	0	7	0
West,lf	4	1	2	0	0	Litwh'r,lf	3	1	1	5	0
Miller,ss	3	1	1	1	5	May,3b	3	1	1	1	4
Sisti,3b	4	0	1	0	5	Bragan,ss	4	0	1	1	4
Berres,c	4	0	1	3	0	Liv'ston,c	1	0	0	3	0
Tobin,p	4	0	1	1	5	Melton,p	0	0	0	0	0
						Grissom,p	1	0	0	0	1
						Hoerst,p	1	0	0	0	1
						Warren,c	2	0	0	3	0
	35	8	11	27	16		*33	3	6	27	12

*Mueller batted for Livingston in seventh and Rizzo for Melton in ninth.

Boston ....000 150 002—8
Philadelphia ....001 100 001—3

Errors—Sisti, Litwhiler, Livingston. Runs batted in—Miller, Demaree, West [2], Sisti, Bragan, Marty, Rizzo, Gremp. Two base hits—Benjamin, Murtaugh, Cooney [2], Demaree, Sisti, West. Three base hit—May. Stolen base—Demaree. Sacrifice—Benjamin. Double plays—Sisti to Roberge to Gremp; Bragan to Murtaugh to Etten; May to Murtaugh to Etten. Left on bases—Boston, 7; Philadelphia, 6. Bases on balls—Grissom, 5; Tobin, 3; Hoerst, 1; Melton, 1. Struck out—Grissom, 2; Tobin, 2; Hoerst, 1. Hits—Grissom, 3 in 4⅓ innings; Hoerst, 5 in 2⅔; Melton, 3 in 2. Wild pitches—Grissom, Melton [2]. Passed ball—Berres. Losing pitcher—Grissom. Umpires—Magerkurth, Stewart, and Dunn. Time—2:06.

SECOND GAME.

BOSTON	Ab	R	H	P	A	PHILADELPHIA	Ab	R	H	P	A
Sisti,3b	5	0	1	1	2	Mur'gh,2b	4	1	1	1	4
Hassett,1b	3	1	2	4	0	Benja'in,rf	3	1	1	0	0
Gremp,1b	2	0	1	3	0	Rizzo,rf	3	1	1	0	0
Moore,cf	5	0	1	2	0	Pearson,p	2	0	0	0	0
West,lf	3	1	1	2	0	Marty,cf	3	1	2	4	0
Waner,rf	4	0	0	1	0	Etten,1b	4	0	1	7	1
Dem'ree,rf	3	0	1	0	0	Lit'hiler,lf	5	0	1	4	0
Posedel,p	1	0	0	0	2	May,3b	3	0	1	2	2
*Roberge	1	1	1	0	0	Bragan,ss	4	2	2	4	1
Rowell,2b	5	2	4	5	2	Warren,c	2	2	1	4	0
Miller,ss	5	0	2	1	1	Pods'jny,p	1	0	0	0	1
Berres,c	1	0	0	4	2						
Mont'ry,c	2	0	0	1	0						
Salvo,p	2	0	1	0	0						
Hutch'gs,p	0	0	0	0	0						
Erri'son,p	0	0	0	0	0						
	42	5	15	24	9		34	8	11	27	9

*Batted for Posedel in ninth.

Boston ....010 010 012—5
Philadelphia ....000 152 00*—8

Errors—Waner, Miller, Murtaugh, Benjamin, May, Etten. Runs batted in—Miller [2], Moore, Marty, Rizzo [2], Benjamin, Litwhiler [2], Murtaugh. Two base hit—Rizzo. Home run—Marty. Stolen bases—Rowell, Murtaugh, Benjamin, Litwhiler. Sacrifice—Berres. Double plays—Podgajny to Bragan to Etten; Miller to Rowell to Gremp. Left on bases—Boston, 13; Philadelphia, 9. Bases on balls—Podgajny, 1; Salvo, 2; Hutchings, 1; Posedel, 2; Errickson, 2; Pearson, 1. Struck out—Salvo, 11; Podgajny, 2; Errickson, 1. Hits—Podgajny, 8 in 5 innings; Pearson, 7 in 4; Salvo, 5 in 4 1-3; Hutchings, 2 in 1-3; Errickson, 2 in 1 1-3; Posedel, 2 in 2. Winning pitcher—Podgajny. Losing pitcher—Salvo. Umpires—Stewart, Dunn, and Magerkurth. Time of game—2:26. Attendance—5,661.

SATCHEL PAIGE LEADS MONARCHS TO 8-3 VICTORY

Satchel Paige scored a triumph in Comiskey park yesterday as a crowd of 15,000 saw him lead the champion Kansas City Monarchs to an 8 to 3 victory over the Chicago American Giants in an official Negro American league game. The contest was a benefit for the Provident hospital.

Given a seven run lead by teammates off the pitching of Charley Shields and Willie Ferrell of Chicago in the first two innings, Paige took it easy as he yielded three runs and eight hits in six innings. Hilton Smith finished for the Monarchs and gave up two additional hits.

Willie Cornelius was the third American Giants' hurler. He yielded a homer by Joe Greene, Kansas City catcher, in the fifth.

DICK TRACY—The Thaw

Say It's Not So!

CHICAGO	Ab	R	H	P	A	ST. LOUIS	Ab	R	H	P	A
Knick'r,2b	4	0	1	1	4	Heffner,2b	5	3	2	2	5
Kuhel,1b	4	1	1	9	1	Clift,3b	5	2	3	0	2
Hoag,cf	4	1	1	4	0	McQ'n,1b	5	2	2	8	0
Wright,rf	4	1	1	2	0	Judni'h,cf	5	2	0	6	1
Appling,ss	4	1	1	3	3	Laabs,rf	5	1	3	3	0
Lodi'ni,3b	3	1	0	0	2	Cul'bine,lf	4	0	0	0	0
Chap'n,lf	4	1	2	2	0	Ber'dino,ss	5	1	3	2	0
Tresh,c	4	1	2	3	0	Swift,c	4	0	1	6	1
Lyons,p	2	1	1	0	1	Munerc'f,p	5	1	2	0	3
Hallett,p	0	0	0	0	0						
‡Solters	1	0	1	0	0						
	*35	8	11	24	11		43	12	15	27	12

*Dickey batted for Lyons in eighth.
‡Batted for Hallett in ninth.

Chicago ....013 000 004— 8
St. Louis ....302 003 40*—12

Errors—Hoag, Appling [3], Chapman, Tresh, Munerief. Runs batted in—Clift, Judnich, Laabs [3], Berardino, Munerief, McQuinn [3], Cullenbine, Wright, Kuhel [2], Appling, Chapman, Solters. Two base hits—Heffner, Kuhel, Laabs, Berardino. Three base hit—Laabs. Home run—Wright. Sacrifice—Knickerbocker. Double plays—Kuhel to Appling; Judnich to Heffner to McQuinn. Left on bases—Chicago, 2; St. Louis, 9. Bases on balls—Lyons, 2. Struck out—Lyons, 3; Munerief, 4. Hits—Lyons, 15 in 7 innings; Hallett, 0 in 1. Hit by pitcher—Munerief [Lodigiani]. Wild pitch—Munerief. Passed ball—Tresh. Losing pitcher—Lyons. Umpires—Pipgras, Geisel, and Hubbard. Time—2:08.

SECOND GAME.

CHICAGO	Ab	R	H	P	A	ST. LOUIS	Ab	R	H	P	A
Webb,2b	4	1	2	2	2	Heffner,3b	5	1	1	1	6
Kuhel,1b	5	1	0	8	1	Clift,3b	5	0	0	0	2
Chap'an,cf	4	1	1	3	0	McQu'n,1b	5	0	2	13	3
Wright,rf	3	1	1	4	0	Judnich,cf	5	0	1	1	0
Appling,ss	3	0	1	2	4	Laabs,rf	2	1	2	3	0
Solters,lf	4	0	1	3	0	Cul'bine,lf	2	0	0	1	0
Lodi'ni,3b	4	0	0	2	1	Berar'o,ss	3	0	0	2	2
Turner,c	4	0	1	1	1	Ferrell,c	2	0	0	4	0
Smith,p	3	0	2	1	0	Galeh'se,p	1	0	0	2	4
Apple'n,p	1	0	0	0	0	Kramer,p	0	0	0	0	0
Dietrich,p	0	0	0	0	0	Trotter,p	0	0	0	0	0
						†Strange	1	1	1	0	0
	35	4	9	‡26	9		*31	5	7	27	17

*Lucadello batted for Galehouse in seventh.
†Batted for Trotter in ninth.
‡Two out when winning run scored.

Chicago ....300 000 020—4
St. Louis ....000 090 113—5

Runs batted in—Chapman, Appling, Solters, Laabs, Lucadello, Judnich [3]. Sacrifice—Berardino. Two base hits—Chapman, Smith, Wright, Heffner, McQuinn. Three base hit—Judnich. Double plays—Webb to Appling to Kuhel; Galehouse to Berardino to McQuinn. Left on bases—Chicago, 7; St. Louis, 9. Struck out—Galehouse, 3; Smith, 1. Bases on balls—Kramer, 3; Smith, 6; Appleton, 1; Dietrich, 1. Hits—Galehouse, 7 in 7 innings; Kramer, 1 in 1; Trotter, 1 in 1; Smith, 2 in 7; Appleton, 4 in 1⅓; Dietrich, 1 in ⅓. Winning pitcher—Trotter. Losing pitcher—Dietrich. Passed ball—Ferrell. Time—2:07. Umpires—Geisel, Hubbard, and Pipgras. Attendance—6,639.

Sox Leave Browns and Meet Indians in Double Header

[Chicago Tribune Press Service.]

St. Louis, Mo., Aug. 31—The White Sox, mildly upset over the manner in which they made spectacles of themselves in their three day visit here, raced for a special train which was to carry them to Cleveland where they are to play a double header with the Indians tomorrow.

The Sox, who were in second place this noon and now are in third place, can drop to fourth by a game if they blow two to the Indians tomorrow. Thornton Lee and Johnny Rigney will pitch for the Sox. Jim Bagby and John Gromek may work for the Indians.

The Sox will return to Chicago Tuesday morning and will do their loafing in mufti until obliged to face the Browns in a night game Friday.

PROBABLE MAJOR LEAGUE PITCHERS IN GAMES TODAY

New York, Aug. 31 (AP).—Probable pitchers in the major league double headers tomorrow with won and lost records:

NATIONAL LEAGUE.

Cincinnati at Chicago—Vander Meer [13-11], and Derringer [9-13] vs. Mooty [7-5] and Root [7-7].

Philadelphia at New York—Blanton [6-11] and Pearson [4-12] vs. Schumacher [10-10] and Carpenter [7-6].

Pittsburgh at St. Louis—Heintzelman [8-9] and Lanning [9-8] vs. White [16-4] and Pollet [2-1].

Boston at Brooklyn—Javery [6-9] and Johnson [6-10] vs. Davis [10-6] and Fitzsimmons [5-1].

AMERICAN LEAGUE.

Washington at Boston—Carrasquel [5-1] and Chase [5-14] vs. Harris [4-14] and Dobson [2-5].

New York at Philadelphia—Chandler [7-4] and Ruffing [14-5] vs. Ferrick [8-8] and Babich [2-7].

St. Louis at Detroit—Harris [11-11] and Niggeling [6-7] vs. Benton [9-6] and Newhouser [9-9].

Chicago at Cleveland—Lee [17-9] and Rigney [11-11] vs. Bagby [9-11] and Milnar [10-15] or Gromek [1-1].

Dodgers Rally to Rout Giants, 13-6; KeepPace

New York, Aug. 31 (AP).—The Dodgers defeated the Giants today, 13 to 6, to remain on the heels of St. Louis in the National league flag chase. A crowd of 24,694 saw Dolph Camilli hit a three run homer in the seventh to put the game on ice.

The Dodgers used four pitchers, including Kirby Higbe and Whit Wyatt. Luke Hamlin, who relieved Higbe in the fourth, was the winner. The Giants had three pitchers, with Cliff Melton the loser.

Manager Leo Durocher inserted himself at shortstop and batted four runs across the plate, getting hits twice with the bases loaded. Mel Ott clouted his 25th four bagger and Dick Bartell hit one in the sixth. Score:

BROOKLYN	Ab	R	H	P	A	NEW YORK	Ab	R	H	P	A
Walker,rf	5	2	1	5	0	Bartell,3b	5	1	4	1	3
Herman,2b	5	2	2	5	1	Rucker,cf	5	1	2	3	1
Reiser,cf	4	3	2	1	0	Ott,rf	4	2	2	2	1
Medwick,lf	4	3	3	0	0	Young,1b	4	1	0	8	4
La'g'to,3b	5	1	2	1	5	Moore,lf	4	0	1	1	0
Camilli,1b	5	1	2	8	0	Hartnett,c	3	0	3	4	0
Dur'cher,ss	5	1	2	1	2	‡Whiteh'd	0	0	0	0	0
Owen,c	3	0	1	6	1	Jurges,ss	4	0	0	3	3
Higbe,p	2	0	0	0	1	Hale,2b	5	0	0	4	4
Hamlin,p	1	0	0	0	1	Melton,p	2	0	0	0	0
Drake,p	0	0	0	0	0	Adams,p	0	0	0	0	0
Wyatt,p	1	0	1	0	1	Wittig,p	0	0	0	0	0
	*40	13	15	27	11		†40	6	13	27	17

*Coscarart batted for Hamlin in 7th.
†O'Dea batted for Melton in 7th. ‡Ran for Hartnett in 9th.

Brooklyn ....400 000 351—13
New York ....210 201 000— 6

Errors—Young [2], Hartnett. Runs batted in—Lavagetto [2], Durocher [4], Moore, Hartnett, Ott [2], Bartell, Camilli [4], Medwick, Wyatt [2]. Two base hit—Rucker. Home runs—Ott, Camilli, Bartell. Sacrifices—Reiser, Herman, Bartell. Left on bases—Brooklyn, 11; New York, 12. Bases on balls—Melton, 5; Hamlin, 1; Drake, 1; Adams, 1; Wittig, 3. Struck out—Melton, 1; Hamlin, 1; Wyatt, 3; Wittig, 1. Hits—Higbe, 9 in 3⅓ innings; Hamlin, 2 in 2⅔; Drake, 0 in ⅓; Wyatt, 2 in 2⅔; Melton, 9 in 7; Adams, 2 in ⅓; Wittig, 4 in 1⅔. Hit by pitcher—Higbe [Young]; Hamlin [Moore]. Wild pitches—Drake [2]. Winning pitcher—Hamlin. Losing pitcher—Melton. Umpires—Barlick, Ballanfant, and Pinelli. Time—2:47. Attendance—24,964.

CYO BASEBALL LEAGUE FINAL CARDED TODAY

St. Andrew and Annunciation Catholic Youth Organization baseball teams will meet today at 2 p. m. in Shewbridge field, 74th and Aberdeen, for the championship of the CYO league.

Annunciation advanced to the finals yesterday by beating St. Jerome, 27 to 13. In the other game St. Andrew nosed out St. Vitus, 3 to 2.

The winner of today's game will meet Springfield champions in Springfield next week after which the CYO team of Louisville, Ky., will play the local CYO champions in one of Chicago's major league parks.

CHICAGO FIREMEN AND GRAND RIDGE TO MEET TODAY

The Chicago Firemen encounter the Grand Ridge Merchants today at 3 o'clock as part of the home-coming program at Grand Ridge. The encounter also is listed on the Midwest Baseball league's holiday schedule. Today's card:

Chicago Firemen at Grand Ridge.
Musketeers at Arlington Heights.
Glen Ellyn Reds at West Chicago.
Chicago Hornets vs. Krier's Indians at Oakton park, Cicero avenue and Oakton street, Skokie.
Benda Coals vs. Svitak V8s at 31st street and East avenue, Berwyn.
Cragin A. A. vs. Hayes Motors at Cole Lensi field, McCook.

Cubs and Sox Up to Date Averages

CUBS.

	Ab	R	H	2B	3B	HR	SB	RBI	Pct.
Gilbert ...	64	9	21	2	1	0	0	11	.328
B. Olsen...	32	7	10	4	0	1	0	1	.313
Hack	503	95	158	30	5	7	8	38	.314
Cavarretta	290	39	84	16	2	5	2	32	.290
Dahlgren ..	272	37	78	12	0	12	1	42	.287
D'esandro..	426	66	113	33	2	6	2	82	.265
Nicholson..	455	65	116	23	1	24	1	87	.255
Page	8	0	2	0	0	0	0	0	.250
V. Olsen..	56	7	14	2	0	1	0	5	.250
Sturgeon ..	370	40	91	14	3	0	4	20	.246
McCullo'gh.	373	39	88	8	2	9	3	50	.236
Mooty	39	4	9	1	0	0	0	1	.231
Pressnell ..	13	1	3	0	0	0	0	0	.231
Stringer ...	425	48	96	19	4	5	4	40	.226
Leiber	161	19	36	5	0	7	0	25	.224
Scheffing ..	76	5	17	5	0	0	1	10	.224
Passeau ..	78	5	17	2	0	3	0	12	.218
Hudson ...	84	8	18	4	0	0	4	5	.214
W. Lee....	52	8	10	0	0	2	0	4	.192
Root	30	4	5	1	0	1	0	4	.167
Eaves	12	0	2	0	0	0	0	0	.167
George ...	61	4	10	2	0	0	0	6	.164

Team batting—At bat, 4,387. Hits—1,104. Percentage—.251. Attendance—At home, 503,715. Total, 987,654.

SOX.

	Ab	R	H	2B	3B	HR	SB	RBI	Pct.
Wright	431	59	136	27	4	8	3	82	.316
Appling ..	499	81	153	28	8	1	10	46	.307
Lyons	65	8	19	2	0	0	0	6	.292
Haynes	11	3	3	0	0	0	0	0	.273
Kolloway .	215	28	57	6	3	2	11	18	.265
Solters	228	23	60	8	4	4	3	41	.263
T. Lee	89	5	23	3	0	0	1	6	.258
Kuhel	535	92	138	38	4	11	19	61	.258
Lodigiani.	284	34	72	18	2	3	0	39	.254
Tresh	359	37	90	9	1	0	1	32	.251
Chapman .	132	19	33	7	1	2	1	14	.250
Hoag	338	27	83	11	3	1	4	41	.246
Kn'ck'r ..	322	49	79	22	2	7	5	26	.245
Kreevich ..	378	40	90	14	7	0	17	34	.238
Turner	81	5	19	4	0	0	0	5	.235
E. Smith..	79	6	18	4	0	0	0	3	.228
Webb	66	7	15	2	0	0	1	5	.227
Ross	31	2	7	1	0	0	0	2	.226
Rigney	64	8	14	1	1	0	0	4	.219
Appleton .	5	0	1	0	0	0	0	0	.200
Kennedy .	201	11	41	6	3	0	5	24	.198
Dickey	51	6	10	1	0	2	0	8	.196

Team batting—Hits, 1,184; at bat, 4,606; percentage, .257; attendance—At home, 627,895; total, 1,213,026.

Willie Turnesa Captures Buffalo Golf Title Again

Buffalo, N. Y., Aug. 31 (AP).—Willie Turnesa of Detroit, former national amateur golf champion, won the Park Country club's annual invitation tournament today for the third straight time by defeating Bill Arnold of Wanakah, 3 and 2, in the 18 hole final.

Mooty, Root Face Reds for Cubs Today

Johnny Vander Meet and Paul Derringer will entertain in behalf of the Reds today in the double header at Wrigley field. The Cubs' starters will be Jake Mooty and Charles Root.

Señor Al Lopez of the Pirates bruised a finger on his right hand grabbing at one of Max Butcher's pitches in the fifth inning yesterday and went into retirement, Spud Davis taking over the vacancy behind the plate.

Clyde McCullough didn't discover until the seventh that a strong wind was coming over the roof of the grandstand. He made a grab for Lee Handley's pop foul and fell on his face, not catching the ball, of course. On the next pitch Handley duplicated the foul and McCullough duplicated his tumble. Only one error was assessed.

Brooklyn Football Team Wins in Exhibition, 34-0

Stratford, Conn., Aug. 31 (AP).—The Brooklyn Dodgers of the National Foohball league defeated the Stratford Rams here today in an exhibition game, 34 to 0.

Minor Leagues

AMERICAN ASSOCIATION.

	W.	L.	Pct.		W.	L.	Pct.
Columbus	88	54	.620	Toledo	76	69	.524
Louisville	84	61	.579	Ind'npolis	62	82	.431
Min'apolis	78	65	.545	St. Paul	61	83	.424
Kas. City	76	65	.539	Milwaukee	50	94	.347

PACIFIC COAST LEAGUE.

	W.	L.	Pct.		W.	L.	Pct.
Sacramento	91	61	.599	San Fr'sco	70	82	.461
Seattle	85	64	.570	Oakland	67	85	.441
San Diego	85	65	.567	Los Angeles	64	84	.432
Hollywood	76	74	.507	Portland	63	86	.423

YESTERDAY'S RESULTS.

AMERICAN ASSOCIATION.
Indianapolis, 9-2; Columbus, 4-11.
Louisville, 5-3; Toledo, 4-5.
Minneapolis, 7-8; Kansas City, 1-7.
St. Paul, 9-8; Milwaukee, 5-2.

PACIFIC COAST LEAGUE.
Oakland, 7-8; Los Angeles, 5-1.
San Diego, 1-2; Sacramento, 0-5.
San Francisco, 5-3; Hollywood, 1-2.
Portland, 3; Seattle, 2.

INTERNATIONAL LEAGUE.
Syracuse, 3-3; Jersey City, 1-3. [Second game nine innings; darkness.]
Buffalo, 5-2; Toronto, 0-0.
Montreal, 2-6; Rochester, 1-0.
Newark, 7-15; Baltimore, 6-2.

SOUTHERN ASSOCIATION.
Little Rock, 6-7; Knoxville, 1-5.
Birmingham, 5-1; Atlanta, 1-2.
Nashville, 10-4; Memphis, 5-9.
Chattanooga, 12-1; New Orleans, 11-3.

MICHIGAN STATE LEAGUE.
Lansing, 18; St. Joseph, 14.

THREE EYE LEAGUE.
Clinton, 4; Evansville, 2.
Springfield, 4; Cedar Rapids, 3.
Moline, 9; Waterloo, 6.
Madison, 4; Decatur, 3.

WISCONSIN STATE LEAGUE.
Fond du Lac, 4-0; Sheboygan, 3-6.
Appleton, 7; Wisconsin Rapids, 1.
La Crosse, 16; Oshkosh, 4.

NORTHERN LEAGUE.
Wausau, 5-4; Duluth, 2-3.
Grand Forks, 9; Winnipeg, 1.
Eau Claire, 5; Superior, 1.

EASTERN LEAGUE.
Binghamton, 6-2; Springfield, 0-0.
Albany, 11-2; Hartford, 4-5.
Elmira, 9-7; Wilkes-Barre, 4-6.
Scranton, 3; Williamsport, 0.

WINS MID-CITY TITLE.

Howard Fine yesterday won the Mid-City Golf club first flight championship by defeating Ed Bolton, 6 and 5, in their 72 hole match.

SOUTHERN CROSS, YANKEE SHARE YACHT HONORS

WinTrophies in St. Joseph-Michigan City Race.

Michigan City, Ind., Aug. 31 [Special].—Yankee, Ed Schnabel's Chicago Yacht club R class sloop, and Southern Cross, Robert Benedict's Jackson Park Yacht club yawl, were the major winners of the 30 nautical mile race today from St. Joseph, Mich., to Michigan City. The race was sponsored by the Columbia Yacht club and conducted by Commodore David C. Heimmerman of its race committee.

The fleet of 59 boats pounded into the roughest sea and strongest wind encountered in this race since 1937. A 30 mile south-southwest wind forced the yachts to beat into it, drenching all crews. Several yachts finished under power. Quest, the Baxter syndicate's Grand Rapids, Mich. Q sloop, came in under jibsail and storm mainsail after its chain plates, fastening the rigging to the hull, had become loose.

Yankee First to Finish.

Yankee, a 39 foot R class sloop, winner of the Lipton cup last month, was first to finish. The sloop's crew bailed out the open cockpit most of the way.

Yankee's mainsail has no reef points, so Skipper Schnabel had to carry full sail all the way. Yankee's elapsed time was 6 hours, 15 minutes and 27 seconds, corrected to 5:17:34. The yacht recaptured the Fred D. Porter Memorial trophy which it won originally in this race in 1938.

Wins Spies Memorial Trophy.

Southern Cross won the George H. Spies Memorial trophy for cruising division time prize honors. In addition the 54 foot yawl won in Class A. Its elapsed time was 6:43:56, corrected to 6:23:04. Barquita, Bud Buker's Jackson Park Yacht club cutter, competing in this race for the first time, won in Class B and was runner up for the prize honors, being only a minute and 23 seconds behind Southern Cross on corrected time.

UNIVERSAL DIVISION.
[Q, 8 and 10 Meter Classes.]

	Elapsed time.	Corrected time.
Scimitar, Spencer-Faurot-Wiman	6:04:58	5:32:34
Warrior, Victor Milliken	6:09:58	5:32:34
Stephia, Eldred Stephenson	6:14:28	5:42:01
[Classes R. and S.]		
Yankee, Ed Schnabel	6:15:27	5:17:34
Romany, Walter Heinemann	7:40:35	6:22:13
Falcon, Clyde Heichel	8:38:50	7:15:23

CRUISING DIVISION.
[Class A.]

	Elapsed time.	Corrected time.
Southern Cross, Robert Benedict	6:43:56	6:23:04
Ruth II., Ed Olin	6:45:45	6:24:53
Trident, P. S. Danly	7:01:06	6:42:27
Class B.		
Barquita, Bud Buker	6:56:45	6:24:27
Tahuna, Moller-Babson	7:04:11	6:24:39
Lark, K. Kroehler	8:02:35	7:32:57
Class C.		
Sally, Manning Hodgdon	7:39:47	6:52:26
Stormy Petrel, K. Stanford	7:51:58	7:02:26
Devshir, Louis Emerman	8:04:31	7:15:25
Class D.		
Valiant, C. J. Thiebeault	8:22:57	7:11:55
Avalon, G. M. Holbrook	8:28:04	7:19:25
Keewaydin, E. B. Tolman Jr.	8:34:25	7:26:41

Ted Duncan Wins Midwest Outdoor Title at Riverview

Ten Duncan of Chicago captured the Midwest Outdoor championship in the 100 lap feature of last night's midget auto racing program on the Riverview speedway. Duncan's time for the race was 27:27.37.

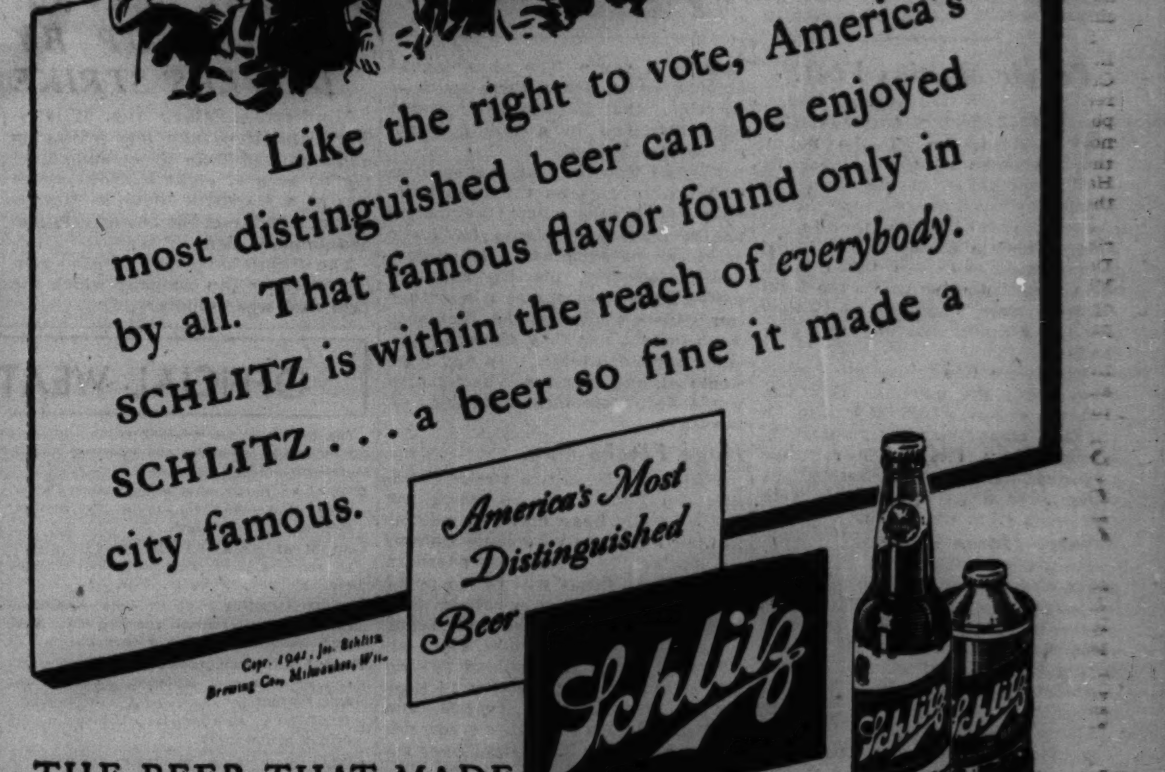

SMITTY—HISTORY REPEATS

NEWS OF FINANCE AND COMMERCE

SLEEPER IN NEW TAX BILL MEANS ADDED BURDENS

'Average Earnings' Formula Changed.

BY THOMAS FURLONG.

The new federal tax bill contains a "sleeper" clause that will exact excess profits taxes from many corporations that do not incur any liability under the terms of the present law. Other companies will pay greatly increased excess profits taxes if they use the "average earnings" method of figuring their normal profits.

A change in the formula for figuring "average earnings" is contained in a provision of the bill that has received little notice. The effect of the change was described yesterday by tax experts who have examined both the house and senate bills in detail.

Affects Earnings Method.

The change affects only companies that use the "average earnings" method of determining their normal profits. Both house and senate bills provide that earnings "before" normal taxes shall be used in figuring the average for the base period, 1936-39 inclusive. Under the present law the normal profits are determined by taking the average for the four base years "after" normal taxes. A credit

EXPECT EARLY PASSAGE.

Washington, D. C., Aug. 31.—Passage by Friday or Saturday of the senate's $3,672,400,000 tax bill was predicted tonight by leaders in the upper house. Debate on the record bill is the chief concern of the senate this week. If senate leaders obtain passage this week, final enactment will come after conferees from that body and from the house iron out points of difference, chief among which is the reduced personal exemption, not a feature of the house bill.

of 95 per cent of the average earnings is allowed before the excess profits tax is applicable.

The new formula puts into the excess profit bracket many companies that would pay only normal federal taxes on 1941 income under the present method. It adds materially to the tax bills of other companies.

Treasury Effort Fails.

The treasury fought unsuccessfully to knock out entirely the "average earnings" method of calculating excess profits. Had its recommendations been accepted all corporations would have been forced to use the invested capital formula in figuring excess profits. Altho the treasury failed in this plan, which would have borne down heavily on companies with conservative capital structures, it has achieved a partial victory by getting the average earnings formula reversed. Members of both the house and senate committees refused steadfastly to accept the invested capital formula despite pressure from the treasury and President Roosevelt.

Little attention, however, was given in the committee hearings to the new method of calculating average earnings and the effect of the change has not been widely recognized by corporations which are most seriously affected if the bill passes.

Effects of Change Shown.

Applications of the present and proposed average earnings formulas to the two hypothetical corporations illustrate the effect the change will have on many business enterprises. The examples follow:

Corporation A has a profit for 1941 [before normal income tax and surtax] of $1,100,000. Profit [before normal tax] was $1,000,000 in each of the base years, 1936-'39.

After deducting normal taxes for the base years the average net profit after taxes was $830,000. After deducting the 30 per cent combined income and surtax provided for in the new law, the 1941 net profit is $770,000. Under the present average earnings formula the corporation is allowed an exemption of 95 per cent of its average base year earnings or $788,500 before the excess profits tax applies. Thus the corporation pays no excess profits tax because its 1941 net income after normal taxes is less than the exemption.

Results Under New Formula.

Using the new formula, however, its exemption is $950,000 [95 per cent of $1,000,000] and its "excess" profit is $150,000. On this amount it will pay a progressive tax of 35 to 50 per cent or a total of $66,500. Its total federal income tax as under the new formula will be $376,050, against $330,000 under the present method.

[Normal taxes are smaller under the new formula because they are calculated after excess profit taz is deducted. The saving is not enough, however, to offset the increase in the excess profits tax.]

Corporation B with profit [before normal tax] of 5 million 500 thousand dollars in 1941 and an average for the base years of 5 million dollars will incur a total excess profits tax of $404,000 under the proposed formula. It would have no excess profit liability if the present formula applied. Its combined federal income taxes will be $1,932,800 compared with 1 million 650 thousand dollars by the present method.

Average Daily Prices of 30 Stocks

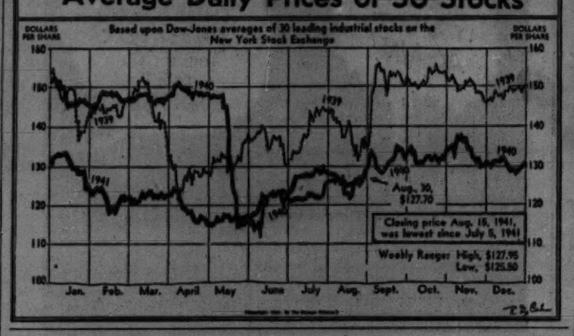

AUGUST DIVIDEND VOLUME SETS PEAK SINCE 1937

Dividends declared in August amounted to $384,970,340 for 978 corporations, a compilation showed yesterday. It was the largest amount for any August since 1937, when $389,022,270 was voted by 880 concerns.

Argentina Aids U. S. to Cut Off Axis Supplies

BUENOS AIRES, Argentina, Aug. 31 (AP).—Argentina's new law controlling the export of strategic war materials, as well as other recent moves, is accepted by observers here as indicating that this country is moving away from her policy of strict neutrality in the European war and closer to the United States.

Persons acquainted with negotiations leading up to the export decree published a few days ago as an Argentine defense measure said it was "one of the biggest breaks yet" in Argentina's traditional policy of counteracting United States influence in South America where possible.

The action was requested by the United States, these sources said, and constitutes a part of the inter-American program to make the western hemisphere self sufficient in war needs and to seal resources of the hemisphere against the axis.

Prestige of Argentina High.

Because of Argentina's prestige among her South American neighbors, her position of this program has been Washington's biggest headache.

Effect of the decree is to cut off from the axis a mineral of which Germany has little—tungsten. Mixed with steel to make tools, tungsten is vital to the munitions industry.

Chief sources are the far east and South America. The far eastern supply is controled by the Chinese, English, and Dutch. In South America, the Argentine decree completes an export barrier already erected by the only major tungsten producing country, Bolivia.

Informed sources expressed the belief that Argentina would not close a door so important to the axis unless she was losing fear of postwar trade retaliation from a victorious Germany.

Only Two Doors Open to Axis.

The decree also gives the Americas exclusive use of other vital raw materials of this country, chiefly beryl, mica, iron, copper, manganese, and aluminum. Beryl is used to harden aluminum for airplanes and in gun barrels so they can withstand the heat of firing. Mica is in big war-time demand to insulate sparkplugs, magnetos, and radio tubes.

Chile and Colombia are the only South American countries not now committed to keeping their mineral resources out of the hands of the axis. Colombia, however, is relatively unimportant as a source for these materials. Chile is still negotiating with Japan over copper, mercury, cobalt, manganese, and molybdenum, but is also considering a United States bid for the full output.

BUS LINE SERVICE IS TIED UP BY DRIVERS' STRIKE

Minneapolis, Minn., Aug. 31 (AP).—Northland-Greyhound bus service to and from the Twin Cities and covering an area of eight midwest states was at a standstill today as the result of a strike of 800 bus drivers and maintenance men.

The dispute involves a pension plan instituted by the company which the firm said was voluntary.

FEDERAL LABOR POLICY TERMED 'NEAR CHAOTIC'

Seizure of Shipyard Is Assailed.

New York, Aug. 31 (AP).—Walter D. Fuller, president of the National Association of Manufacturers, said today the government labor policy was "little short of chaotic," and referred to federal seizure of the Kearny, N. J., shipyard as an example.

Walter D. Fuller.

A "Labor day letter," addressed to 8,000 members of the association, said the Kearny incident was of far reaching importance "and not merely to the employés of the particular company, who as federal employés may now exercise privileges only, where once they had rights."

"So long as the government permits such conditions as led to its taking over of the Federal Shipbuilding plant," Fuller said, "it is encouraging similar conditions with similar results thruout defense industries.

Could Destroy Free System.

"If the forces which prefer the peculiar brand of totalitarianism which is based on government ownership and operation of all facilities of production can secure their ends by making arbitrary and unreasonable demands upon management, that can be quite as effective in destroying our system of free enterprise and representative government as could any other means.

"If a government agency, the National Defense Mediation board, which exists by executive order only and which was designed to have no function or powers save those of mediation and conciliation, is thus to be placed in position to secure such drastic executive enforcement of its mere recommendations, then that agency has assumed greater importance and secured to itself greater potential powers of enforcement than any agency of government created by act of congress now possesses.

Effects Are Widespread.

"It should be obvious now to the board that when it forces a 'closed shop' or 'maintenance of membership' provision on an employer, that action immediately affects the 'merits' in cases over the same issues in plants thruout the country. Government seizure and operation of plants as a result of labor disputes is a mere expedient and does not represent a permanent or statesmanlike solution of problems whose roots go deeper. Causes of such disputes are inadequately dealt with by existing law."

Fuller said all federal labor laws operate against the employer, and that none places any restraints or obligations on labor organizations. At the same time, he said, labor organizations "may make any kind of demands or conditions they see fit, are not required to bargain in good faith, and may break off bargaining negotiations and resort to strikes or other militant action at any time they see fit."

Appoint 10 Business Men to Price Controler's Staff

Washington, D. C., Aug. 31 (AP).—Appointment of 10 business men to the staff of the Office of Price Administration was announced today by J. K. Gabraith, assistant price administrator. Gabraith said the men were being assigned to special sections dealing with commodities with which they had had particular experience and would work there with economists and other technical experts.

OFFICIAL WEATHER FORECAST

The United States weather bureau forecast for today and tomorrow and yesterday's table of records follow:

INDIANA: Partly cloudy and cooler, afternoon thundershowers in south portion, Monday; Tuesday, fair.

LOWER MICHIGAN: Partly cloudy and cooler, showers in extreme north and extreme east Monday; Tuesday, fair.

UPPER MICHIGAN: Partly cloudy, cooler in east and south-central, showers east, Monday; Tuesday, fair and warmer.

WISCONSIN: Fair, cooler in extreme south and extreme east Monday; Tuesday, fair and warmer.

MINNESOTA: Fair Monday; Tuesday, partly cloudy and warmer.

IOWA: Fair with moderate temperature Monday and Tuesday.

NORTH DAKOTA: Partly cloudy, warmer Monday. Tuesday, partly cloudy with scattered showers.

SOUTH DAKOTA: Partly cloudy, warmer in west and north, Monday; Tuesday, partly cloudy with widely scattered showers.

NEBRASKA: Partly cloudy Monday and Tuesday; warmer Tuesday.

OHIO—Considerable cloudiness with showers and thunderstorms followed by cooler in late afternoon and Monday night; Tuesday, generally fair and cooler.

Place of observation. State of weather	Direction of wind.	Temp. 7:30 p. m.	Highest today	Lowest last 24 hours	Precipitation last 24 hours
Aug. 31 7:30 p. m.					
Chicago daylight time.					
East central states—					
Alpena, pt. cldy	S.W.	82	84	65	2.97
Carbondale, clear	S.W.	84	93	70	...
Chicago, pt. cldy	S.W.	80	94	74	...
Cincinnati, clear	S.W.	88	96	68	...
Cleveland, pt. cldy	S.W.	86	92	72	...
Detroit, pt. cldy	S.W.	80	94	70	...
Escanaba, clear	N.W.	73	85	54	.87
Evansville, clear	S.W.	86	90	70	...
Fort Wayne, pt. cldy	S.W.	88	93	72	...
Grand Rapids, pt. cldy	W.	84	90	74	.02
Green Bay, clear	W.	78	89	67	.81
Indianapolis, pt. cldy	S.W.	86	93	70	...
La Crosse, clear	N.W.	78	87	67	...
Madison, clear	N.W.	80	87	72	.03
Marquette, rain	N.W.	64	75	61	.05
Memphis, pt. cldy	S.E.	86	91	74	...
Milwaukee, pt. cldy	W.	86	90	75	.03
Moline, pt. cldy	S.W.	87	93	68	...
Nashville, clear	S.W.	87	93	68	...
Peoria, cloudy	S.W.	88	94	75	...
S. Ste. Marie, pt. cldy	S.W.	78	81	61	.14
Springfield, pt. cldy	S.W.	89	93	75	...
Traverse City, pt. cldy	S.W.	77	85	67	.18
West central states—					
Bismarck, pt. cldy	S.E.	79	81	57	.81
Charles City, clear	N.W.	78	88	70	...
Concordia, pt. cldy	S.E.	86	91	75	...
Des Moines, clear	N.	84	87	72	.13
Devils Lake, clear	N.E.	71	73	56	.16
Dodge City, clear	S.E.	85	89	69	...
Dubuque, clear	N.W.	83	91	74	.06
Duluth, pt. cldy	N.W.	64	69	56	.34
Fargo, pt. cldy	N.E.	72	74	60	.16
Huron, clear	N.W.	81	83	63	.06
Kansas City, pt. cldy	S.W.	90	94	72	...
Little Rock, clear	S.E.	88	92	72	...
Minneapolis, pt. cldy	N.W.	75	78	58	.17
North Platte, pt. cldy	W.	82	85	58	...
Oklahoma City, clear	S.	94	97	73	...
Omaha, clear	N.W.	83	87	74	...
Rapid City, clear	S.E.	77	80	50	...
St. Louis, clear	S.W.	91	96	75	...
Sioux City, clear	N.W.	81	86	68	...
Springfield, Mo., clear	S.W.	86	91	68	...
Wichita, rain	S.	83	95	74	.01
Williston, pt. cldy	W.	77	78	52	...
Eastern states—					
Albany, cloudy	S.E.	72	85	60	.18
Atlanta, pt. cldy	N.E.	84	90	67	...
Boston, rain	E.	60	64	59	.10
Buffalo, cloudy	S.W.	72	81	68	.40
New York, pt. cldy	S.W.	82	92	72	...
Philadelphia, pt. cldy	S.W.	82	93	66	...
Pittsburgh, pt. cldy	S.W.	79	86	70	...
Raleigh, clear	S.W.	83	93	68	...
Syracuse, rain	S.W.	78	81	69	.85
Washington, clear	S.W.	84	92	68	...
Gulf states—					
Abilene, pt. cldy	S.E.	89	93	70	...
Amarillo, clear	E.	86	88	68	...
Birmingham, pt. cldy	S.E.	85	90	69	...
Brownsville, pt. cldy	S.	89	97	75	...
El Paso, cloudy	S.E.	92	94	66	.01
Fort Worth, clear	E.	93	100	74	...
Galveston, pt. cldy	N.E.	85	91	78	...
Jacksonville, cloudy	N.E.	80	84	72	.10
Miami, cloudy	N.E.	83	90	80	.09
Mobile, cloudy	N.E.	87	92	70	.01
New Orleans, cloudy	S.E.	87	87	75	.56
San Antonio, pt. cldy	S.E.	95	99	72	...
Shreveport, pt. cldy	W.	90	98	75	...
Tallahassee, pt. cldy	S.W.	82	93	73	.02
Tampa, cloudy	N.W.	85	92	77	...
Vicksburg, cloudy	N.E.	83	93	69	...
Mountain states—					
Albuquerque, pt. cldy	S.E.	84	90	59	...
Boise, pt. cldy	N.W.	76	76	50	...
Butte, cloudy	W.	66	72	38	...
Cheyenne, pt. cldy	S.	70	72	45	...
Cody, pt. cldy	S.	72	73	43	...
Denver, pt. cldy	S.E.	78	82	53	...
Havre, cloudy	S.E.	78	78	48	...
Lander, pt. cldy	S.W.	76	78	40	...
Miles City, pt. cldy	S.W.	78	81	39	...
Phoenix, clear	S.E.	101	102	77	...
Salt Lake City, pt. cldy	S.W.	82	83	48	...
W. Yellowstone, cloudy	E.	60	64	34	...
Pacific states—					
Fresno, clear	N.W.	84	85	54	...
Los Angeles, pt. cldy	N.W.	74	80	58	...
Pendleton, cloudy	N.W.	73	78	52	...
Portland, rain	W.	72	80	59	.05
San Diego, pt. cldy	N.W.	73	77	59	...
San Francisco, clear	S.W.	70	72	58	...
Seattle, rain	W.	70	74	54	.23
Spokane, cloudy	N.W.	72	74	54	...
Yuma, clear	S.W.	100	102	67	...
Canadian—					
Calgary, cloudy	S.W.	63	68	42	...
Edmonton, cloudy	S.W.	70	72	40	...
Medicine Hat, cloudy	S.W.	74	77	40	...
Montreal, rain	E.	67	70	58	.02
Toronto, pt. cldy	S.W.	78	82	66	.30
Winnipeg, pt. cldy	N.W.	69	71	57	.08

★SMALL BUSINESS★ MAN'S DEPARTMENT

This department is prepared to help the small business man who is seeking information on priorities, substitute materials, and related subjects. Inquiries should be directed to the Small Business Man's department, Chicago Tribune, Chicago, Ill. All inquiries will be given careful attention. Letters on subjects of broad interest will be published and commented upon.

The scarcity of vital raw materials created by the funneling of supplies into armament industries has stirred apprehension among small business men making or dealing in office equipment and supplies, according to a study made yesterday by the Small Business Man's department.

With future supplies of aluminum, tin, copper, brass, bronze, rubber, iron, and steel uncertain because of priority control, manufacturers of office appliances are faced with a constriction of production of certain lines.

Metal furniture, filing cabinets, portable and junior typewriters, cash registers, and other similar less essential articles will be pruned from production schedules, it was indicated, to make way for standard equipment needed by the government and armament industries.

Industry Less Vulnerable.

The office equipment industry is less vulnerable to priority control than other nonmilitary trades because of its strategic position in modern business. In the mass of paperwork involved in keeping accounts, conveying messages, planning, scheduling, and dispatching, the modern business organization cannot function efficiently without office machines. Typewriters, addressing machines, duplicators, calculators, tabulators, and accounting machines are necessary tools.

The government itself has been one of the largest, if not the largest, users of office machinery. For this reason many in the industry believe that reasonably high preference ratings will be attached to materials going into the manufacture of such machines and appliances.

Reason for Optimism.

Another reason for optimism among office equipment makers and dealers is that relatively small amounts of the critical metals like aluminum and copper are used in the machines, and fairly satisfactory substitutes are available. Last year the industry used 34,000 tons of iron, 476,000 tons of steel, and only 172 tons of alloy steels.

Considering the importance of office machinery to the proper functioning of business organizations, trade sources expect that an adequate supply of raw materials will be made available for the production of standard equipment. Some of the loss of sales because of eliminated lines may be offset in part by increased purchases of standard machines.

Manufacturers of the office machines also have taken contracts for military articles, such as fuses, field kitchens, and shells, to compensate for the discontinuance of some former lines of appliances and equipment.

May Injure Some Dealers.

Elimination of less essential products, however, may hurt those dealers and retailers whose business consists to a large degree of portable typewriters and other goods sold to the general public.

The prospect of "ghost towns" as the waste product of the government's priority regulations is worrying chambers of commerce and government officials of towns which depend almost solely on one industry.

Plants in towns which have been making aluminumware, stoves, electrical appliances, metal office furniture, refrigerators, washing machines, slide fasteners, and other goods which consume metals subject to priority controls, are faced with complete or partial paralysis.

FULL PRIORITIES TODAY.

Full steel priorities go into effect today, and thruout industry the hope prevails that soon the present confusion on allocation of tonnages will be ended and manufacturers may learn where they stand in regard to steel supplies. While many authorities contend that rearmament industries are taking more steel than they can consume in the near future, the supply available for civilian production has dwindled to almost nothing, steel companies said. Chicago producers reported that, for the present at least, even the low rearmament ratings are of little value in obtaining deliveries on some types of steel.

COMPLIANCE.

What method is the OPM using to police manufacturers to see that materials obtained under preference rating certificates are not used illegally for nonmilitary products not covered in the certificate?

Answer: The control section of the OPM under L. J. Martin, assistant deputy administrator, is to be expanded, it is reported, and government inspectors will visit plants to determine if preferential scheduling is being observed and materials tagged with priority ratings are not diverted to other uses.

REPORT PERUVIAN STEEL FINANCING BY U. S. ARRANGED

Coast Iron Deposits to Be Developed.

[Chicago Tribune Press Service.]

LIMA, Peru, Aug. 31.—It was reported here today that the United States Export-Import bank and Peruvian government officials had reached an agreement for financing the new Peruvian iron and steel industry engaged in exploiting the Marcona iron deposits on the seacoast 250 miles south of Lima. Drill tests conducted by a Chicago engineering firm, H. A. Brassert company, blocked out 14 million tons of ore containing 56 per cent of iron.

Tentative plans call for the erection of an iron and steel plant on Chimbote bay, 250 miles north of Lima, where enormous coal deposits and extensive hydroelectric power facilities are available. Chimbote and its twin bay, Samanco, are regarded as the finest site for a naval base on the west coast of South America.

Funds Available for Years.

Funds for the new industry, it is understood, will be made available as required over a period of years, preliminary plans providing for installation of mining, haulage, and loading equipment.

Prior to erection of the steel mills it is believed that the export shipment of iron ore and coal may develop a self-financing cycle which will materially decrease funds required from the Export-Import bank.

Parker van Zandt of the United States federal loan agency is in Lima making an extended survey preliminary to reorganization of the Peruvian national aviation services.

Represented by Tom Hardin.

The federal agency is represented in the Bolivian reorganization by Tom Hardin, who is commuting between Lima and La Paz. Equipment of the Bolivia national lines consists of six Junkers, two Grummans, and three new Lockheed Lodestar planes.

Reorganization of the Peruvian air line services probably will involve credit of $500,000 or more.

People and Events

W. C. Wishart, vice president in charge of accounting of the New York Central system, retired yesterday. He will be succeeded by Leroy V. Porter, assistant vice president and controler.

W. C. Wishart.

Joseph G. Orr has been appointed general agent of the United States Life Insurance company, effective today, with headquarters for the new agency in Chicago.

The clearing house committee of the Chicago Mercantile exchange has approved Sutro Bros. & Co., Chicago, as a sub-broker, and Hicks & Price, Chicago, as an associate broker.

Investors' Guide

Monday, September 1, 1941.

[Copyright: 1941: By The Chicago Tribune.]

McCORD RADIATOR.

I have noticed that McCord Radiator stock has been quite active. Has the company shown a profit since the losses of a few years ago? Has it received government orders? What is its dividend position?—W. L. P.

Answer: After losses of $20,845 in 1937 and $316,777 in 1938, McCord Radiator and Manufacturing company returned to a profit basis in 1939, reporting net income of $69,036. In 1940 net income increased further to $253,086, the best showing since 1929. For the first six months this year the company reported profit of $200,911, compared with $80,799 in the same 1940 period.

McCord received $1,000,000 in orders for army helmets early this year. In July the company was awarded an additional contract totaling $3,215,370 from the war department.

No cash dividends have been paid on the class A stock since 1931 and none on the class B since 1930. Stock dividends were paid on the A shares in 1937 and 1938. On July 1 this year, class A arrears amounted to $10.50 a share.

McCord manufactures radiators and other parts such as gaskets and lubricators for the automotive industry. Its business fluctuates with output of the automobile industry.

WHOSE SHOES?

Who manufactures the shoes sold in the Thom McAn chain stores?—A. L. H.

Answer: These shoes are manufactured by the J. F. McElwain company, principal and almost wholly owned subsidiary of the Melville Shoe corporation.

NEW NAME.

I have heard that the name of the Duplan Silk corporation has been changed. If this is so, what is the new title?—M. E. W.

Answer: The name has not been changed as yet. At the annual meeting Sept. 9, however, stockholders will be asked to approve a change to Duplan corporation.

U. S. LETS FOREIGN SHIPS TAKE FUEL TO PHILIPPINES

Hyde Park, N. Y., Aug. 31 [Special].—Acting again under his "emergency" powers, President Roosevelt today signed a certificate permitting shipments of gasoline, fuel oil and lubricants to the Philippines in vessels of foreign registry. The move was believed intended to assure movement of supplies to American military forces in the far east.

The certificate, suspending a law passed in 1904 forbidding such shipments, provides that new contracts may be given to bidders using foreign ships. It will permit British and Dutch tankers to serve the Islands.

The new action was considered another warning gesture against Japan.

Last week the President permitted foreign crews to man foreign ships seized in ports here.

MARKETS ARE CLOSED.

All principal markets and banks will be closed today for the Labor day holiday.

DAIRY FARMERS DENOUNCE NEW U. S. OLEO RULES

Say Butter Market Is Imperiled.

BY THORNTON SMITH.

[Chicago Tribune Press Service.]

La Crosse, Wis., Aug. 31.—Dairy farmers from four midwest states which produce more than half of all the butter made in the United States met here today to protest against New Deal discrimination against butter in favor of butter substitutes.

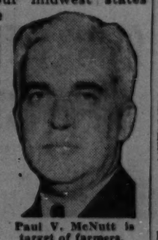

Paul V. McNutt is target of farmers.

The protest was directed chiefly against Paul V. McNutt, federal security administrator, who authorized new standards in the manufacture of oleomargarine, and against the consumers' council of the department of agriculture, which in a nation-wide broadcast urged America to eat oleomargarine in place of butter on the ground that butter was too expensive.

The protests also included an attack on Secretary of Agriculture Claude R. Wickard for asking America to eat less cheese so it might be saved for export to Great Britain.

New Code Denounced.

An estimated 3,000 dairy farmers and farm wives met at the La Crosse County Fair grounds to hear speakers denounce the new oleomargarine code as a conspiracy to sacrifice dairy farmers of the Republican states in the north to develop a greater market for the cottonseed products of the south.

Illinois, Iowa, Minnesota, and Wisconsin were represented officially, altho the audience was composed chiefly of Wisconsin farmers and butter manufacturers. Howard Leonard, director of agriculture of Illinois, joined with Ralph Ammon, director of the department of agriculture and markets of Wisconsin, in explaining the purpose of the meeting.

Illinois, sixth among the states in the production of butter, is heartily in sympathy with the Wisconsin dairymen in opposing the new standards for oleo which will become effective Sept. 6. Leonard said Illinois' problem, he explained, is chiefly in opposing bootleggers of butter substitutes, a problem he expects to increase when the new code becomes operative.

Wisconsin Leading Producer.

The dairy market is the life blood of Wisconsin agriculture, Ammon declared. Wisconsin, he said produces 12 billion pounds of milk per year, churns 175 million pounds of butter, 10 per cent of the national production, and makes 365 million pounds of cheese, or more than is made in all the other 47 states combined.

The four states represented, he pointed out, produced 54 per cent of the creamery butter of the nation and 74 per cent of the butter sold on the four big butter markets of America—Chicago, New York, Philadelphia, and Boston.

The new standard for oleomargarine, Ammon explained, "provides that it may be colored to look like butter, may be flavored to taste like butter, may have vitamin A units added and may contain benzoate of soda.

Cite Transfer of Authority.

"So unfair is this order to the dairy industry that even an anti-dairy minded secretary of agriculture would not sign it. So the President was persuaded to transfer the food and drug administration from the department of agriculture to the Federal Security agency."

McNutt has declared the question of standards closed and refused the demand of dairymen for another public hearing before the order becomes effective. Today's meeting was one of several planned to force him to permit more hearings on the oleo standard and eventually to have congress restrain the administrative branches from issuing edicts affecting the nation's food.

Charles W. Holman, Washington representative of the National Dairy Coöperative council explained that a suit was filed yesterday in federal court in St. Louis seeking an injunction to restrain the government from putting the new code into effect.

Consumers Council Assailed.

Resolutions were adopted which attacked the sale of oleomargarine as an imitation of butter and recommended that the consumers council be abolished or reorganized in the light of agricultural as well as consumer interest and welfare.

"We resent the apparent utter lack of agricultural interest and understanding displayed by the Federal Security agency under whose jurisdiction the Federal Food and Drug administration promulgated the new standards of identity for oleomargarine," the resolutions read.

"We believe it is the introduction of an un-American principle not short of trickery to establish new standards without complete hearings. . . . We insist that any questions pertaining to agriculture be prevented from coming under the jurisdiction of the social security administrator and demand that the standard of identity for oleomargarine promulgated under his administration be rescinded at once."

WANT AD INDEX

TO PLACE A WANT AD
CALL SUPERIOR 0100
Ask for a Want Ad-Viser
or call at Want Ad Offices,
Tribune Tower
Open Weekdays: 8:00 A. M. to 10:00 P. M.
Sundays: 9:00 A. M. to 5:00 P. M.
and 1 South Dearborn
Open Weekdays: 8:30 A. M. to 7:00 P. M. Except Fridays
Fridays Only: 8:30 A. M. to 9:00 P. M.
Sundays: Office Closed All Day

	Page.	Col.
Aviation	32	6
Air Conditioning	32	6
Apartments—See To Rent		
Arts and Antiques	32	6
Auction Sales	32	6
Automobiles—		
Trailers, Passenger and Utility	32	6
Autos, Trucks To Rent	32	6
Loans	32	6
Repairing and Accessories	32	6
Tires	32	6
Trucks	32	6
Used Automobiles—For Sale	32	6
Wanted	32	6
Barter and Exchange	32	6
Bar and Store Fixtures	32	6
Bicycles and Motorcycles	32	6
Board and Lodging	30	6
Boats, Yachts, Etc	30	6
Building Material [Paints, etc.]	32	6
Business Opportunities—		
Business Equipment	33	6
Businesses For Sale	33	6
Concessions, Locations and Leases	33	6
Distributors	33	6
Manufacturing	33	6
Partnerships and Investments	33	6
Wanted	33	6
Business Personals	33	6
Business Directory	38	6
Bus Transportation	32	6
Cameras and Optical Goods	33	6
Cemeteries	29	6
Clothing, Furs, Etc	31	6
Collections	33	6
Dancing Schools	30	6
Death Notices	29	6
Dogs, Cats and Pets	32	6
Dressmaking and Millinery Schools	30	6
Employment Agencies—Men	28	6
Employment Agencies—Women	30	6
Financial Service	37	6
Undertakers	29	6
Furniture	30	6
Help Wanted—Men	28	1
Help Wanted—Women	29	1
Help Wanted—Women	30	1
Horses, Harness, and Wagons	32	6
Hotels and Apartment Hotels	30	6
Home Furnishings and Furniture	30	5
Home Furnishings Wanted	33	6
Household Appliances	33	6
Houses—See Real Estate and To Rent		
Hunting Property and Privileges	33	6
Instruction	30	3
Jewelry, Old Gold, Etc	30	6
Loans—Personal and Business	32	6
Lost and Found	28	6
Machinery and Equipment	30	6
Mausoleums and Monuments	29	6
Miscellaneous [For Sale]	30	6
Mortgages [See Real Estate Loans]	32	6
Motorcycles and Bicycles	32	6
Moving, Storage [See Business Direc.]	28	6
Musical and Dramatic	33	6
Musical Instruments	33	6
Office Furniture and Devices	33	6
Personal	28	6
Pianos [See Musical Instruments]	32	6
Printing Machinery and Supplies	32	6
Radios, Supplies and Service	30	6
Real Estate—		
Acre Property	32	6
Apartment Buildings	31	6
Business Property	31	6
Estates Property	32	6
Farm Lands	28	6
For Exchange	32	6
Homes	31	6
Houses	32	6
Houses Built to Order	32	6
Industrial Property	31	6
Loans, Mortgages	32	6
Other Cities	32	6
Resorts	32	6
Suburban	32	6
Vacant	32	6
Wanted	32	6
Sewing Machines	32	6
Situations Wanted	30	6
Sporting Goods	32	6
Stocks and Bonds	32	6
Store and Bar Fixtures	32	6
Stoves [See Household Appliances]	33	6
To Rent—		
Apartments	31	1
Apartments and Rooms to Share	30	1
Floors and Lofts	31	6
Furnished Houses	30	1
Furnished Apartments	31	1
Houses [Cities and Suburban]	30	6
Industrial Property	31	6
Offices and Shops	31	6
Resorts	31	1
Rooms	30	1
Stores	31	6
Travel	31	6
Trade Schools—Men	28	6
Trade Schools—Women	30	3
Typewriters and Supplies	33	6
Vacuum Cleaners [See Hshld. Appl.]	33	6
Wanted—To Rent—		
Apartments	31	5
Houses	30	1
Houses	31	1
Offices, Stores and Lofts	31	6
Rooms	30	5

LOST AND FOUND.

BICYCLE found—On Winona at Lincoln. Owner can identify. Ravenswood 7773. Thos.

BRIEF case lost—Black leather, cont. record book, sheet music. Kedzie 5791.

DOGS found—Part St. Bernard, male, white, tan; also fox ter., brindle, wht. Sup. 8338.

DOG lost—Police; male; 5 yrs. old; brown-black; w. side; reward. Avenue 7277.

EYEGLASSES lost—Gold rims, in brown case; so. side or loop. Sat.; reward. Wen. 8859.

FIELD GLASSES lost—3 pairs, 1 C trans. on Saturday; $50 reward; no questions asked. Address P L 248, Tribune.

GASOLINE hose lost—3 in. size; Sat.; Cicero or Peterson-av.; rew. Stewart 0370.

METAL box lost—Containing valuable papers and books. No questions asked; reward. Village 7473.

MOVIE CAMERA lost—Reward $20; no questions asked for return of Bell and Howell movie camera and case. Martin V Bateman. Park 2805. Phone 2805.

PURSE lost—Con. rosary, key, change. Broadway, Holly., Winthrop, Rew. Lon. 1168.

RING lost—Man's diamond platinum ring, bet. 51st and 53d Hyde Park-blvd.; LIBERAL REWARD. Call Yards 5700.

RING lost—Lady's dia.; west suburban cemetery washroom, Saturday; keepsake from son. Reward. Call Forest 515.

RING lost—Lady's yellow gold and diamond; no. side hospital; reward. Bel. 6753.

PERSONAL.

WANTED—HEIRS OF SANDERS, Thompson H., born about 1820.
BAYLESS, Stella, born about 1860. P. O. Box 147, Chicago, Ill.

RESP. for my own debts only. C. M. Boening, 1904 Cuyler-av.

NOT responsible for debts other than my own. Clarence L. Stinnett, 11561 Perry-av.

CELIA G.: Please come home.
JOHN P. G.

JUANITA—Unless called for in 10 days coat will be sold. HOUSEKEEPER DODGE.

RESPONSIBLE for my own debts only.
W. H. McGREEVY, 137 N. Homan.

RESP. for debts contracted by myself only.
OLIVER WILLIAMS, 45 E. 31st.

RESPONSIBLE for my own debts only.
George Branch, 6440 Champlain-av.

RESPONSIBLE for my own debts only.
Stanley Sandquist, 1702

HELP WANTED—MEN.

Stores and Offices.

ACCOUNTANT

Man familiar with financial and cost accounting, capable of preparing and suggesting statements for the management. Should have knowledge of taxes, wage and hour law, office procedure, and equipment, and a good background of accounting experience. Must be neat, accurate, have a pleasing personality and capable of handling a large volume of work rapidly and efficiently. This is an excellent opening for an ambitious young man, 30 to 40 years of age. In replying state salary, age, and any other information you feel desirable in presenting your application for consideration.
ADDRESS P L 400, TRIBUNE.

ACCOUNTANT—Exp.; CPA federal tax experience. Permanent position with accounting firm with view to partnership; state age, educ., exp., ref., sal.; confidential. Address O S 283, Tribune.

APPLIANCE SALESMAN

Electrical exp.; cap. of managing dept. Montgomery Wards, 11301 S. Michigan.

ASSISTANT manager ladies' ready-to-wear—Good floor man. Good "closer" of sales. Strong personality, age 28-42; good salary. Excellent future. Apply today and Friday. Mark Graham General Credit Stores, 2773 Milwaukee-avenue.

BOOKKEEPER with contracting company on government project. Must have thorough knowledge of accounting. ADDRESS P L 253, TRIBUNE.

BKKPR.-TYPIST—Exp. D. E. Bks. Jewish; assist with sales. Rl. oppr. Aggressive yng. man. Address H 389, Tribune.

BOOKKEEPER—Exp., and assistant office manager; Catholic; state age, exp., and salary. Address N T 319, Tribune.

CAMERA MGR. AND SALESMEN

Excellent opportunity for man with executive ability and a thorough knowledge of cameras and supplies. Must have retail store exp.; good salary and comm.; steady employment. Hammond Store.
Also several openings for salesmen for cameras and supplies. Part and full time positions available at State-st. and outlying stores. Apply Goldblatt Bros., Central Employment Bureau, State, Jackson and Van Buren, 10th floor.

Cashier for Retail Store

Young man not subject to draft; no experience required; good starting salary; neat, intelligent, and willing to work hard; reply in own handwriting; state age, nationality, and past experience. Address O X 376, Tribune.

CLERK—Young man; must have considerable exp. Good at figures and detail work. State age, exp., ref., and salary desired. Address O Y 555, Tribune.

CLERK
College training, age 21-24, to train for executive position; state educ., exp. and sal. expected. Address O S 202, Tribune.

CLERK—Young man; typewriter biller; good typist; exp. handling office details. Address O S 188, Tribune.

CLERK for liquor store and tavern—Experienced preferred but not necessary. About 25 yrs. old. 2535 W. North-av.

CLERK—Expd., for food mart; apply Tip Top, 554 Armitage-av.

CLERK for fruit and veg. store—Expd.; good pay, steady position. Sunnyside 4558.

CLOTHING Salesman—Opportunity for neat young man in So. Side men's store. Address O Y 551, Tribune.

CREDIT CLERK-CASHIER-TYPIST — South side resident. Howard Clothes, 222 S. State-st. Mr. Simon.

CREDIT man—Experienced, for clothing store. Address O S 505, Tribune.

FLOOR SUPT.

Loop dept. store has an opening for an aggressive, wide awake man with retail training capable of handling people and customer complaints. Must be above average in appearance and education. Excellent opportunity for right man. State all qualifications in letter, age and former employers. All replies confidential. Address O T 332, Tribune.

FURNITURE SALESMAN
with some drapery experience; must have full knowledge of fine retail furniture. GAY TAUBER, 4940 SHERIDAN-RD.

FURNITURE salesman—Thoroughly trained. Retail. $30 sal., good comm. Good oppor. Store open 2 nites wk. In Indiana Harbor. Address O Y 587, Tribune.

FURNITURE salesman—Reliable, exper.; gd. pay. Better Furniture Co., 3419 S. State.

FURNITURE SALESMAN—Retail; expd.; gd. sal. and com. 11116 S. Mich., Roseland.

GROCERY CLERK—Exp.; steady job; good pay. Call between 9-1 Sun. or Mon. Mr. Graff, 3233 Broadway. Bittersweet 4515.

GROCERY salesman—Wholesale; exp.; yng.; to take orders on phone. Monroe 7221.

GROCERY clerk—Experienced young man. 1900 George-st. Wellington 7588.

MAN—To operate as assistant manager; must have sales ability, own auto, and furnish A1 references. Singer Sewing Machine, 7810 S. Halsted-st.

PACKAGE ROUTERS SHIPPING CLERKS

For shipping dept. Permanent positions. Must be thoroly familiar with city locations. Apply—
GOLDBLATT BROS. Central Placement Bureau—10th floor, State and Van Buren.

SALESMAN wanted—Extra man for men's shoe department. A. Starr Best, 11 N. Wabash.

SECRETARY—Young man; some bookkeeping exper., $17 week. 531 N. La Salle-st.

SHIPPING CLERKS

Young man for shipping and receiving dept. Several full time openings. Expd. or inexpd. Apply
SALLY FROCKS
233 S. STATE-ST., 5TH FLOOR.

SHOE SALES

Experienced shoe salesmen for men's, women's, and children's shoes.
Bring social security card.
Apply Employment Office, 11th Floor, Wabash.
Mandel Brothers

SHOE SALESMEN

All lines of women's, men's and children's shoes. Full time and part time positions. Apply
GOLDBLATT BROS. Central Placement Bureau, 10th floor, State and Van Buren.

SHOE SALESMEN

Experienced; prefer men with other jobs for extra work. Salary plus commission. Reel's, 1623 Orrington-av., Evanston.

SHOE Salesmen—Exp.; steady and extra. Sal.-comm. 507 W. North-av. Towne Shoes.

SHOE salesmen—Young, experienced; steady or part time. M. B. Shoes, 2449 Devon.

SHOE salesmen—Exp.; steady; gd. pay; also extras Tues., Thurs., Sat. 3435 S. Halsted.

SHOE Salesman—Thoroughly expd.; $25 and comm. to start. 6307 S. Western-avenue.

SPORTING GOODS SALES

Must have knowledge of all lines of sporting goods; steady pos. and excellent opportunity for those who can qualify. Apply Goldblatt Bros. Central Employment Bureau, 10th fl. State, Jackson and Van Buren.

STEEL CONCERN

Has several openings for young men with 2 years or more college training, preferably engineering; not over 24 years old, with good scholastic record. Excellent opportunity to learn business. Give complete information about yourself, including salary, experience, also phone number if any. ADDRESS O Y 182, TRIBUNE.

STOCK MEN

Full time work available for experienced men. Apply Central Employment Office, 4th floor, 9:30 a. m. until noon.
WIEBOLDT'S
Ashland, Monroe and Ogden

STOCK BOYS

If you are neat appearing, above average and willing to start at $18 a week there is an excellent opportunity for you at the Hub, Henry C. Lytton & Sons; experience unnecessary. Apply Personnel Dept., 8:45 a. m.

STOCK Boy—With some shipping experience. Apply 119 N. Wabash, rear.

TYPISTS—GOOD; FOR BILLING. Apply after 8:30 a. m. Labor Day. 333 E. ONTARIO-ST.

WINDOW TRIMMER—Expd. Part or full time. Abrams Dept. Store, 2425 Devon.

YOUNG MAN—Not over 20 years of age; four years high school graduate; good at figures to learn business; clerical work; permanent position; $18.00 to $20.00 a week salary to start, depending upon experience. 5 day, 40 hour week; large south side firm. State age, education, school and experience if any. Address H D 413, Tribune.

YOUNG MEN

to learn adjustment bureau work. Steady positions.
Netcher's Boston Store
Apply Employment Office, 6th floor.

YOUNG man—Expd., to work in hardware store, south side; steady job to right man. Address O X 305, Tribune.

Executives and Managers.

INSTALLMENT jewelry store manager—Stdy. position available at once for qualified man. Out of city location. Good earning possibilities. Address H D 14, Tribune.

DOCK Superintendent—Not over 38; motor truck exper.; must have executive ability; good salary and oppor. for right man. ADDRESS O S 428, TRIBUNE.

WANTED—A man to manage Corrugated Box Plant. Steady employment. Must be experienced. References required. ADDRESS H D 17, TRIBUNE.

HELP WANTED—MEN.

Executives and Managers.

MANAGER

Prominent State-st. ready-to-wear store has immediate opening for experienced man to take charge of large coat floor. Must be capable sales closer. State age and past experience. Apply by letter only.
GRAYSON'S
32 S. STATE-ST.

TECHNICAL trade paper, serving industrial field, seeks energetic advertising sales promotion minded young man to prepare layouts, write copy, and handle make-up. Familiar mechanical production, printing, art, etc. Good opportunity in rapidly expanding industry. In reply state experience in detail. Address N T 563, Tribune.

BANK—New business department executive by Chicago outlying bank; principally for out-of-town territory. Give full details of experience and qualifications. Address O M 200, Tribune.

5 AND 10c store manager or assistant manager to operate new units of local chain. Must display well. Good salary plus percentage. Exc. oppty.; perm. Crane, Roc. 7422.

Boys.

BOYS—Past 18 years of age, high school grads., for office work; $16.20 per week to start; opportunity for advancement. Apply Employment Dept., C. B. & Q. R. R., Room 1000, 547 W. Jackson.

BOYS

16 AND OVER FOR PERMANENT WORK. GOOD PAY. EXPERIENCE UNNECESSARY. VACATION WITH PAY. APPLY MR. COGGILL, EMPLOY. DEPT. WESTERN UNION TELEGRAPH CO. 417 S. LA SALLE, BEFORE 11 A. M.

OFFICE BOYS

$65 per month;
1941 High School graduates; large, long established loop organization; steady job with excellent opportunity for advancement. Please write fully, including telephone number. Address O S 201, Tribune.

BOYS—17 YEARS AND OVER, FOR GENERAL FACTORY WORK. MINIMUM RATE 54C PER HOUR. TIME AND ½ FOR OVER 40 HOURS. MUST BE WILLING TO WORK DAYS OR NIGHTS. BRING BIRTH CERTIFICATE. CAMPBELL SOUP CO. [Central Division] 2550 W. 35th-st.

BOYS

16 TO 19 YRS.; STEADY WORK; GOOD PAY; CHANCE FOR ADVANCEMENT; NO EXPERIENCE NECESSARY; BRING BIRTH RECORD, ROOM 21, 166 W. VAN BUREN.

YOUNG man—Strong, white, between 17-20, for errands and general work. Must know city and be well recommended. Permanent. Opportunity for advancement. Apply 325 W. Jackson, Room 715.

BOYS

Experience not necessary. Apply Unique Cleaners and Dyers, 2643 W. Chicago-av.

BOYS, 12—Age 18, for utility work aboard steamer Seeandbee. Bring birth certificate and report Tuesday at 8 a. m. to 333 N. Michigan, Room 219.

BOYS and young men, with and without bicycles. To work mornings. Also 10 all day boys. Av. 50 cts. per hr. Cannon Ball Special Delivery, 600 S. Dearborn-street.

BOYS—Over 17; white; exp. not nec.; light factory work; steady; 38c per hr., increase after first week. Come ready to start. Flower Products Co., 536 E. 35th-street.

BOY—For errands and mail; must have auto driver's license; advancement; steady; good opp.; state age, hgt., wgt., educ., phone, and sal. wtd. Address O M 391, Tribune.

15 BOYS with bicycles—For messenger work. No exp. necessary; good pay; steady work. Ace, 50 E. South Water, lower level.

BOYS—16-18, to learn dental business; $1? to start; chance advancement. Rm. 1010, 25 E. Washington, btw. 8:30 a. m.-5 p. m.

YOUNG MEN—Steady work; 35c an hour to start; apply Tuesday a. m. Fascination Candy Co., 1137 N. Woods.

YOUNG MEN—18 up; parking lot and garage attendants; day and nite work; apply Miss Rotman, Rm. 1207, 139 N. Clark-st.

YOUNG man—18-20; to asst. in sales office; must be typist; shorthand pref.; salary open. Address O S 433, Tribune.

BUS boys—Short or long hours; no Sundays, no holidays. Henrici's, Merchandise Mart bldg.

BOY—Single, to learn auto parts business. Must have car for delivery. 3053 Lawrence-avenue.

BOYS—17 yrs. and over; steady position; 40 hr. week; no experience necessary; good pay. N. Shure Co., Adams and Wells.

BOYS, 3—18 or over, for errands and shipping room; steady work. Apply Room 833, at 538 S. Clark-st. See Stanley.

BOY wanted—17 or over. Neat appearance for men's retail clothing department. A. Starr Best, 11 N. Wabash.

HIGH school graduates—For factory work. Opportunity for alert, capable boys to advance. 4061 W. Schubert.

BOY—16 to 18 yrs.; mechanically inclined; chance to learn good trade. Carwasher Equipment, 1921 S. State-street.

BOY—Office and errand work. Mac Service Co., 5 S. Wabash, Rm. 1106.

BOYS—18 to 20, with some knowledge of machinery. 1319 S. Michigan, 5th floor.

MESSENGER BOYS—16-18 YRS. APPLY 417 S. DEARBORN, 11TH FLOOR.

MILK route helper—Apply 705 S. Lawndale between 4-6 p. m.

DELIVERY-stock boy—Apply Tues. Henry Myer Thread Mfg. Co., 319 W. Van Buren.

BOYS—For factory work; apply 674 N. Kingsbury, 4th floor, [nr. Chicago-av.]

BOY—Delivery and stockroom, Codo Manufacturing Corporation, 509 S. Franklin-st.

ERRAND BOY — 40 HR. WK.; STEADY. APP. FAVOR RUHL CO., 425 S. WABASH

ERRAND Boy wanted—Mutual Dental Laboratory, 27 E. Monroe, Rm. 702, Dea. 8161.

BOYS—To learn shoe factory work. 325 W. Madison, 3d floor.

ERRAND boy—About 17; good pay. Apply Rm. 464, Wrigley Building.

BOY—Errands, lt. office work, Gentile. State salary. Address O M 594, Tribune.

BOY—STEADY WORK; GROCERY STORE, 4500 N. KEDZIE.

NEIGHBORHOOD Boy—For fountain afts. and eves. Good salary. 5062 Sheridan-rd.

BRIGHT boy, 16-19 yrs.—Gd. opp. Insur. off. Give age, refs. Address O H 592, Tribune.

BOYS—Over 18 years old, for general work. The Franklin Bindery, 732 W. Van Buren.

BOY—With some printing experience preferred. Address O H 593, Tribune.

Professions and Trades.

APPRENTICE—Young man learn wreath making trade; must live south. Rogers Wreath, 11625 S. Michigan-avenue.

AIRCRAFT AND ENGINE MECHANICS WANTED

For Stearman Pt's Vultee Basic Trainers, North American Advanced trainers, North American Prusuit planes all being used in training U. S. Air Corps aviation cadets and British cadets in largest civilian pilot training school in the Southwest. Ideal climate particularly in winter. Excellent living conditions and good pay.
Southwest Airways, Inc.
Phoenix, Arizona

ARCHITECTURAL draftsman — Experienced residences; permanent; good pay. State qualifications. Address P M 285, Tribune.

ARMATURE winder—With repair shop exp. on A. C. and D. C. State exp. and wages. Address O M 503, Tribune.

ASSEMBLER—Expd., yr., for wheel goods cribs, etc., drive. 319 Howard-st., Evanston.

AUTO PARTS MANAGER

Large Chrysler-Plymouth direct factory dealer has opening for a reliable, honest parts manager. Salary and commission. State exper. Position to be filled immediately. Our employees know of this ad. Address O S 427, Tribune.

AUTOMATIC Screw Machine Operators—B. & S. Must have at least 8 yrs. jobbing shop exp. $1.25 per hr. Call Sept. 2 Merrimac 9523.

AUTOMOTIVE MACHINIST—Part jobber experience; permanent employment. Motive Parts Co. of America, 8635 Commercial-av. South Chicago 3503.

AUTOMOBILE mechanics—Experienced. Apply 925 Pensacola.

AUTO metal workers [2]—State salary, experience. Address O Y 588, Tribune.

AUTO PAINTER, EXPERIENCED ONLY. Walton, 2229 S. Michigan.

BAKER—Good on pastry. Apply Mon. ready for work by 8 p. m. $35. 1401 Sedgwick.

BENCH and floor machinist—First class. Only experienced man need apply. High rates, overtime optional. Onsrud Machine Works, 3900 Palmer.

BINDERY man—Operate Baum folder, paper cutter and general bindery work in Chicago printing plant. Steady job. Address P M 278, Tribune.

BOOKBINDER—Production man for the Pacific coast; opportunity to become financially interested in the firm if proven efficient. Write, stating past experience, age, salary desired. Address P L 411, Tribune.

BUTCHER'S APPRENTICE

Ambitious young man; fine No. side market; good opportunity. Longbeach 3093.

BUTCHER—Expd.; open shop. Apply Sunday and Monday 9 a. m. to 12 noon, 1008 Davis-st., Evanston.

CAMERA MAN—For line and halftone work. Must have exp. in lithog. wk. Sup. 3633.

CASE-MAKER Smythe—Experienced operator; good pay; steady position. Address O S 437, Tribune.

CHOPPER and Joiner—Expd. for picture frames; steady wk.; gd. pay. 900 W. Lake.

COMMERCIAL artist—State exp.; steady employment. Address O Y 581, Tribune.

HELP WANTED—MEN.

Professions and Trades.

ATTENTION!

1,000 AIRCRAFT JOBS SAN DIEGO, CALIF.

NEEDED IMMEDIATELY!

Auto. Screw Mach. Oper.
UP TO $1.15 PER HOUR.

Auto. Turret Lathe Op.
UP TO $1.15 PER HOUR.

Turret Lathe Oper.
UP TO $1.15 PER HOUR.

Milling Machine Opers.
UP TO $1.15 PER HOUR.

The above men must have at least 2 years exp., be able to read blueprints and set up own work.

Tool Makers
Up to $1.30 per hour. Must be experienced on small tools, jigs and fixtures.

Wood Pattern Makers
Up to $1.30. Minimum 5 years of experience.

All machine operators, tool makers, and wood pattern makers must furnish own tools and precision measuring instruments as required.

Mechanical Engineers
Up to $300 month. Must have M. E. degree. Minimum 5 years exp. Conveyance and production equipment.

Mechanical Draftsmen
Up to $200 month. Experienced on design of tools, machines, plant layout, etc.

Tool Designers
Up to $225 month. Capable of designing special tools and fixtures for machine use.

Company has defense orders that guarantee at least two years solid work. Present work week is 50 hours, of which 10 hours is at 1½ times regular hour rate. Extra bonus for night work. San Diego's Home Registration Office will lend assistance to you in finding suitable housing. Applicant's traveling expense will be refunded to him. Details in interview. You must be able to furnish documentary proof of United States citizenship. Men presently employed in prime defense industries will not be considered.

See Mr. W. Schaefer, 9 to 3 Daily, Saturday 8 to 11 A. M. 13th Floor, 20 N. Wacker-dr., or address H C 49, Tribune.

CHIEF Inspector wanted—Must be trained in processing and establishing standards in highly accurate machined metal products required for commercial and defense purposes. Reply should give references, experience, and salary desired. Signed, Sundstrand Pump Division, Sundstrand Machine Tool Co., Rockford, Illinois.

COST computer—1st class, able to read blue prints for structural steel and miscellaneous iron. New City Iron Works, 5401 S. Western.

COST Accountant wanted—Experienced for Corrugated Box Plant. Opportunity for reliable man. Address H D 18, Tribune.

DESIGNERS AND DRAFTSMEN for steam power plants and piping electric distribution and wiring plumbing and heating. Rm. 1300, 211 W. Wacker-drive.

DIE MAKERS

Three men to work on the repair of large dies. Plant located on west side in Austin. Permanent position. In reply please give experience, last three employers, and hourly rate desired. ADDRESS O X 128, TRIBUNE.

DIE SETTER—A reliable manufacturing concern has an opening for a man to set deep drawing dies; only exper'd help need apply. Address O S 186, Tribune.

DRAFTSMEN—For conveyor layout and detail; state experience, references, and salary expected. Address O L 578, Tribune.

DRAPERY AND FLOOR COVERING INTERIOR DECORATORS WANTED.
S. P. Brown Co. operators of Drapery and Floor Covering Departments in Department Stores in mid-Western cities require interior decorators with a thorough knowledge of Carpets, Rugs, Linoleums, Draperies, etc. Splendid opportunity to become department managers. Permanent positions. State age, starting salary expected and detailed list of experience in first letter. 432 Fourth-avenue, New York, N. Y.

ENGINEER

Not over 25 years with at least two years civil or architectural university training, or equivalent in practical experience to learn concrete reinforcing business. Moderate salary to start with prospects of working into good position with old established concern. Give full particulars about yourself, including phone number, if any. Address O Y 181, Tribune.

ESTIMATOR salesman—Expd. cabinet and store fixture man for the Pacific coast. For interview write, stating qualif., past exp., age and salary desired. Address P L 410, Tribune.

EXPERIENCED furniture movers, packers, drivers, and helpers; steady work. Victor Storage Warehouse, 4809 W. Lake-street.

EXTERMINATOR—Expd. pref.; car furn.; steady work. Address O C 568, Tribune.

EXTERNAL GRINDERS

Must be experienced. Give names of previous employers, dates and rates. Give your age—no age limit. Chicago—South side location. ADDRESS O X 129, TRIBUNE.

FURNACE repair man—Exp.; prefer union man able to install. 3216 Montrose, 8-9 a. m., Tuesday, or call Keystone 2596.

FURNITURE finisher—Exper. only, steady; good salary. Apply 6201 S. Halsted-st.

FUR cleaner—With storage exp. Young man pref. L. Friedman, 30 S. Michigan.

FUR cutter—Exp.; state qualifications, age, sal., etc. Address P L 408, Tribune.

GARAGE attendant—State age, exp., address, ph. no. Address P M 349, Tribune.

GARAGE attendant—White; over 21. Apply 233 S. Dearborn-st.

GAS Station attendant—White; short hours, no nights no Sundays. Apply Geist's Conoco Service, 1401 E. 79th-st.

GAS stat. attendant—Must live so. Gateway Filling Station. Plaza 5315.

Grinders On Circular Form Tools

Experience unnecessary. Age 20-30. H. S. graduates. Must be willing to learn. Give full information as to education and previous employment.
Address O S 189, Tribune

JOBS OPEN FOR

machine repair men, bench, lathe, turret lathe, grinder operators and Cincinnati centerless grinder operators; toolroom experience desired but not essential. ADDRESS O M 386, TRIBUNE.

KIDNAP OPERATOR

for home portrait studio. No calling. Must own car. Good salary plus bonus. Marquardt Studio, 1607 W. 63d. Prospect 2075. Mr. Freedman.

LAYEROUT AND MARKER

First class, for construction steel; good salary to right man. NEW CITY IRON WORKS, 5401 South Western-boulevard.

MACHINE DESIGNERS

with experience in medium and heavy machinery are required by midwest metal fabricating industry. You are assured in replying to this advertisement that no investigation of your past or present employment will be made until after you have been granted a personal interview. In your reply state your age, educational training, also your past and present employers, period of employment with each employer and in what capacity employed.
Address H C 14, Tribune

HELP WANTED—MEN.

Professions and Trades.

LINOTYPE operator, 5 or 6 yrs.' exper., on northwest side; state experience and salary. Address P L 73, Tribune.

LINOLEUM layer—Experienced; year round work guaranteed. Van Buren 5912.

MACHINIST
Asst. Superintendent

Must be A1 all around man, capable of handling all phases small machine parts procedure; steady position with an aggressive and growing concern; night work; salary commensurate with experience and ability to produce.
REPLY GIVING ALL PARTICULARS ABOUT YOURSELF. Address O T 580, Tribune.

MACHINE SHOP HELP

Turret engine, bench lathe operators, experienced machine repair men, centrifugal grinders. No labor trouble. State age, experience, and salary expected. ADDRESS O M 348, TRIBUNE.

Machine Tool Repair Man

for work on lathe, milling machines, internal, external, and Norton grinders; state salary required. Address P M 350, Tribune.

MACHINIST—Automotive exp. Give full details. Address O S 192, Tribune.

MAN—Fluorescent lighting mfg. and assembly exp. Address O S 190, Tribune.

MILLWORK DETAILER AND BILLER. Experience in taking measurements at buildings. Address P L 567, Tribune.

MOLDERS

Floor and bench; expd. in brass preferred. Highest wages; steady employment. AURORA BRONZE & ALUMINUM CO. 601 Walnut-st., Aurora, Ill.

PAPER BAG MACHINE ADJUSTER. Experienced adjusting Flat and Square Specialty Machines in southern bag plant. Send complete details in first letter; age, experience, salary expected and state previous place of employment, strictly confidential. Address O C 574, Tribune.

PLANNING ENGINEER

NATIONAL ORGANIZATION REQUIRES THOROUGHLY EXPERIENCED PLANNING ENGINEER FAMILIAR WITH ALL PHASES OF ESTIMATING, TOOLING, PRODUCTION MATERIALS, AND PROCUREMENT. STATE EDUCATION, AND EXPERIENCE IN DETAIL, SALARY EXPECTED AND WHEN AVAILABLE. REFERENCES REQUIRED. ADDRESS O S 204, TRIBUNE.

POLISHERS—Experienced on floor lamps. Steady. 2326 Indiana-avenue.

PRESSMEN AND PRESS FEEDER OPERATORS—Harris single and two-color lithographic presses in Northern Ohio plant operating 6 presses. State in letter your experience and hourly wage expected. Address H C 47, Tribune.

PRESSER—White; expert on men's clothes. Calumet 4206.

SADDLE MAKERS WANTED. DEFENSE WORK. Duncan and Sons, Seattle, Washington.

SAWYER—Luggage experience; also factory helpers. 1105 S. Halsted.

SET-UP MAN—For Warner & Swasey turret lathe. Must be high class workman. Davidson Mfg. Corp., 1020 W. Adams.

SHEET METAL WORKER AND HELPER EXPERIENCED. 4511 N. CLARK.

SHOE WORKERS — EXPERIENCED BED LASTERS ON WOMEN'S SHOES. IRVING SHOE CO., 168 N. OGDEN.

SIGN painter, window trimmer—Young man; full time. Kral, 5819 Cermak, Cicero.

SILK screen squeegee man—Steady employment; Decalcomania exp. pref. Apply 9-11 a. m. Duro Decal Co., 622 W. Lake.

SLIPCOVER CUTTER—Exp'd.; steady; good opportunity. 6235 N. Western-av.

TOOL, JIG, AND FIXTURE MAKERS

MUST BE A1.
Give names of previous employers, rates, and dates. Give your age. No age limit. Chicago, South side location. ADDRESS O X 144, TRIBUNE.

TOOL AND DIE MAKERS

A-1, accustomed to jigs, fixtures, and gauges. Highest wages paid. 4431 W. DIVISION-ST.

TOOL AND DIE MAKERS—Experienced in jobbing shops. Apply Alta Mfg. Co., 1647 Wolfram-st.

TOOL and Die Makers [2]—1st class only; small shop N. W. side. A good place for a good man. Address O S 583, Tribune.

TRAIN DISPATCHERS wanted—Experienced; under 50; also Experienced Agent-Telegraphers under 55. Apply Room 1017, 310 S. Michigan-av., Chicago. Mr. Rice.

TRUCK driver—N. S.; light del.; state age, exp., refs., sal. Address O T 454, Tribune.

WATCHMAKER

Experienced man with sales ability; steady position. Good pay. See Mr. Nitsche in watch dept. Tuesday, Sept. 2.
WIEBOLDT'S
Ashland, Monroe and Ogden

WATCHMAKER—Exp., with firm established 41 years. Excellent opportunity for right man. Address O Y 156, Tribune.

WATCH MAKER—1st class; pay $40-$50 wk. Oak Park. Address O L 498 Tribune.

The Tribune offers special rates to persons who advertise for positions. For information and assistance in writing an advertisment stop at the Want Ad office, Madison and Dearborn-sts., or in the lobby of Tribune Tower.

Butlers, Chauffeurs, Housemen, Etc.

CHAUFFEUR—Licensed; not over 25; drive salesman on road; must have A-1 refs. Give phone. Address O T 453, Tribune.

CHAUFFEUR and general houseman—White; part or full time; give age, exp., and sal. expected. Address N X 222, Tribune.

Pharmacist.

PHARMACIST

OR ASSISTANT PHARMACIST, under 35 years, wanted by industrial plant outside Chicago on North Shore; give age, education, nationality and experience; salary $100 to $125 per month, depending on experience. Address O T 333, Tribune.

DRUG CLERKS—With chain or dept. store exper.; splendid oppor. and excell. salary to persons qualifying. RAPP BROS., DRUG CO., 3400 W. Montrose-av.

PHARMACIST—Reg. or assistant pharmacist. Ruppert Drug Co. Forest 1083.

ASSISTANT, young man, some experience; honest and reliable. 1950 Milwaukee.

ASSISTANT pharmacist or apprentice—Expd. good sal. Portes, 4800 Milwaukee-av.

DRUG apprentice—Expd.; good salesman; good pay. Simon's Phar., 3479 Broadway.

Clubs, Hotels, and Restaurants.

ALERT YOUNG COUNTER AND GRIDDLE MEN

GROWING CHAIN ORGANIZATION—PERMANENT—OPPORTUNITY FOR PROMOTION—8 HR. DAY—6 DAYS—NO SPLIT SHIFT—SALARY ACCORDING TO ABILITY—APPLY 9 TO 12—RM. 820, 307 N. MICHIGAN-AV.

B/G FOODS, INC.
Unusual opportunity for young men to learn how to prepare specialties on grill and toaster as an approach to thoro training in restaurant operation. Opportunity for advancement for those who qualify. Applicants 19 to 26 years of age with pleasing personality desired, two years of high school minimum. This company is a national organization established 20 years. Interviews TUESDAY morning, Miss Adams. 174 W. Randolph-street [2d floor].

BUS BOYS

Full time work available for experienced bus boys. Apply Central Employment Office, 4th floor, 9:30 a. m. until noon.
WIEBOLDT'S
Ashland, Monroe and Ogden

BUS boy—Plaza Hotel Restaurant, 1543 North Clark-street.

Counter and Griddle Men Alert and Young

GROWING CHAIN ORGANIZATION—PERMANENT—OPPORTUNITY FOR PROMOTION—8 HR. DAY—6 DAYS—NO SPLIT SHIFT—SALARY ACCORDING TO ABILITY—APPLY 9 TO 12—RM. 820, 307 N. MICHIGAN-AV.

COUNTER-Grill men—Can use 2 or 3 good, steady men; experience not necessary. Apply 8 to 11 a. m., or 2 to 5 p. m. 5938 N. Clark-street.

COUNTER man—Young; for sandwich shop; no exp. nec. 3150 W. Lawrence, aft. 8 a.m.

DISHWASHERS-BUS BOYS COUNTERMEN

Full time and short hour employment. Steady jobs. Experience not necessary. Apply 11th floor, Employment Office. Bring social security card.
MANDEL BROTHERS

GRILL MAN—All around; night work; inter. Tuesday, 10 a. m., 5138 Cermak-rd.

MAN—TO LEARN GRILL WORK. BARNETT COFFEE SHOP, 1456 E. 53D.

MEN—With cafeteria or restaurant exp. in porter work and dishwashing; must be citizens and possess birth certificate or final papers. Address O L 60, Tribune.

STEAM table and short order men—Expd. See Walter, 3361 W. Madison.

YOUNG MAN TO LEARN RESTAURANT BUSINESS; 24-28. 356 N. CLARK.

Farm and Garden Help.

EXPERIENCED milker and farm hand—For permanent job on fine farm. Salary $50 per month and good living quarters. Address O L 186, Tribune.

FARMER—Married or single; good wages, room and board. Address H 251, Tribune.

Salesmen.

APPLIANCE SALESMEN—Polish for two stores, to contact paid up and active clothing accounts. Must have car. Good salary, liberal commission and excellent future. Apply in persons, 4819 S. Ashland-av., or 1163 Milwaukee-av.

HELP WANTED—MEN.

Salesmen.

APPLIANCE AND HEATING SALESMEN to work with experienced closer. Must have ability to earn $50 weekly comm. and salary; be sober, energetic and reliable. 4912 MADISON-ST.

ASPHALT roofing—Leading mfr. wants 2 exec. type district salesmen for old est. territories with A1 dealer set-ups in S. W. Mich. and nearby midwest. Bldg. material sales exp. essential. Adequate draw against comm. Not "defense boom" job but permanent yr. to yr. opport. Send detailed reply. Address O Y 583, Tribune.

AUTO insurance salesman — Commissions; leads furnished. Snider, 6249 S. Ashland.

Book Magazine Salesmen

America's largest Publisher has just opened new Chicago branch office. Popular fiction; dictionaries; cook books; Atlas; Reference Work and various different attractive premium titles; 20 magazines; highest commission; immediate verification; city or road territory. International Readers League, 1402-05 N. Wabash Bldg.

CANNED meat products—Expd. whlse. trade. Salary; give full details; confidential. Address O S 435, Tribune.

CANDY and cigaret vending machine route men—To solicit and service in northern Indiana and outlying South Chicago districts; permanent and good paying jobs for the right men who desire a good future; good commission and salary. Call 6-10 Tues., 10038 Ewing-av.

Grocery or Food Specialty Salesmen

Experienced, required by reputable manufacturer of top quality food products selling direct to retailers. Do not answer unless you have experience, can sell quality merchandise at prices slightly higher than ordinary, own a car and can produce in a protected Chicago territory, on medium salary plus commission basis. Write fully. All replies held strictly confidential. Not temporary, but permanent connection with splendid opportunity for the future. Address O S 586, Tribune.

INSURANCE SALESMEN

Men, ages 45 to 55, to sell industrial and ordinary life insurance. Guaranteed salary plus liberal commission. Apply Tuesday, 9:30 to 11:30 a. m. 3455 Lawrence-av., 2nd floor.

LAUNDRY ROUTEMAN

Established route; wonderful opportunity for aggressive man. Polish speaking. RAINBOW Laundry, 4307 W. Division-st.

LUGGAGE salesman—Retail exp.; permanent; salary. State qualifications. Address H 456, Tribune.

REAL ESTATE SALESMAN and solicitor—For south side office; able to manage and develop business on commission and a percentage of the department. Address O L 189, Tribune.

REAL Estate Salesmen—Exp.; full time; comm., bonus. Inquire 5141 Fullerton.

ROOFING AND SIDING salesmen and canvassers—To call on home owners. Here is a future for ambitious men; salary and comm. 5524 Division, 9 to 12.

ROOFING and siding—Canvassers and salesmen for fall season. Drawing account. Cragin Craftsmen, 3957 Belden-avenue.

TAG SALESMAN—Manufacturer expanding facilities requires experienced man for line tags and pin tickets; excellent opportunity for the right party; commission; drawing account; complete details in first letter; interviews in Chicago. Address H C 35, Tribune.

DOES A LIFETIME JOB APPEAL TO YOU?

A definite upturn in our business presents a real opportunity to the right man. We represent an old line company selling all forms of insurance. This offer is restricted. It carries an extensive training course with leads furnished. Cooperation of the sales manager in the field, with no division of commissions. Applicant must have previous sales experience and a knowledge of Chicago.
ASK FOR MR. EDWARDS
AETNA LIFE INSURANCE CO.
SUITE 1914, ONE N. LA SALLE-ST.

HIGH EARNINGS

for men we accept to work thru our Home Appliance Dept. Men selected must be industrious and neat in appearance. No sales experience necessary, as thoro training given, which insures excellent percentage earnings immediately. FLOOR TIME. Car necessary to keep appointments. Apply 10 a. m. Tuesday, PERSONNEL OFFICE, 6th floor, LINCOLN NEAR BELMONT, or 3d floor, 63D, NEAR HALSTED.
WIEBOLDT'S

Underwood-Elliot-Fisher Co.

ACCOUNTING MACHINE DIVISION
We have a limited number of openings for men between 27 and 35 years of age, to be trained as bookkeeping machine salesmen. If you think your background of experience and training would fit you for this interesting business and if your personal affairs will allow you to undertake a position where a long period of training is required, apply Tuesday, Sept. 2, after 1 p. m., 4th floor, 105 W. Adams-street. Drawing account while in training.

MEN wanted to work on west side and western suburbs soliciting, selling and as crew managers. Guaranteed future for men who are willing to work. Satisfactory drawing account and commission. Apply 10 to 12.
HOLLAND FURNACE CO.,
5820 W. DIVISION-ST.,
MR. VAN.

CONSTRUCTION SALESMAN

South side's oldest contractor offers OPPORTUNITY OF A LIFETIME for a closer with five or more recent years of experience in repairing and remodeling homes. Must have HIGH CLASS REFERENCES, stand INVESTIGATION and have car. Opportunity to earn $100 per week, $50 draw against commission weekly. Steady work. Call in person at Municipal Construction Co., 6503 Cottage Grove betw. 11-2 p. m. Sunday and Monday.

SALESMEN

Great opportunity is open for men with a growing organization, in the Fluorescent lighting field where sales ability counts. No canvassers need apply. Must be capable of earning over $5,000 per year. Must have appearance and be full of pep. No experience necessary with our products. Commissions paid against sales. Answer, stating age and previous sales exp. in detail. Address O M 349, Tribune.

"GOLDEN RULE" NASH DOES NOT BAR AGE

No one turned away without an interview. We need a man for Chicago and suburbs. Will offer this man the franchise to take orders for famous Nash Custom Tailored Clothes. Very profitable earn. Bonus plan. Phone Mr. Taylor, Wabash 2270.

WANTED (3) SOLICITORS

Contact new and old custs. No mdse. to sell. Salary and comm.; no car nec.; furn.; opportunity for perm. job. Apply to: Pers. Mgr., 2237 W. Pershing-road.

AMBITIOUS YOUNG MEN

between the ages of 21 and 35, who are desirous of making a future for themselves in the life insurance business. Salary plus commission. Call after 11. 105 W. Madison. Room 1008. Mr. Asher.

SALESMEN—[2], for Chicago Mercantile Agency or Credit and Collection experience preferred. State age and give brief outline of past exper. Drawing account against comm. Address H 387, Tribune.

SALESMEN—Over 40; dignified appearance, with car. Direct to home exp. desirable. Enticing commission proposition. Apply 9 to 10 a. m. Tuesday only. Cowan Asbestos Pad Co., 155 E. Ontario.

SALESMAN or distributor wanted to sell Refrigerator Display Cases, Reach-In Refrigerators, Walk-In Coolers, Compressors, to Meat Markets, Grocers, etc. Phone A. H. Ehrlich, Randolph 7516, for appointmt.

DISTRIBUTORS—With trucks. Exclusive Chicago territories open on nationally known beverage line. Large profit. Salesmen support plenty advertising. 4813 S. St. Louis. Lafayette 8950.

CHRISTIAN MAN [Prot.]—Expd. in teaching ministry or "Y" work; should earn $150-$250 a month selling greatest help to Bible reading; expenses, comm. Write fully. Address O S 568, Tribune.

POLISH SPEAKING outside salesmen—To contact our active clothing accounts; $40 weekly salary plus commission. Must have car. Apply in person, 1163 Milwaukee-av.

SALESMEN—Your own local shoe business. No investment. Free outfit. Advance commission, bonus shoes. 200 amazing values. Tanners Shoes, 1355-D Boston, Mass.

CANVASSERS — Furnace cleaning orders; $1.50 a day expense and comm. Apply 9 a. m. Mr. Andrews, 5820 W. Division.

A SALESMAN—With car; travel, selling college fraternity line. Draw. acct. Dunk Inc., 5707 W. Lake. Call Mon.-Tues.

HSHOLD. com.—Men, women; sp. time; can make $30 wk. Address P M 283, Tribune.

Agents.

RAWLEIGH ROUTE available at once. Good opportunity for man over 25 with car. Write at once. Rawleigh's, Dept. ILI-128-105, Freeport, Ill.

PHONE your Help Wanted ad to Superior 0100—Want Ad-Viser today as late as 5:30 P.M. and oyu can start to interview applicants as soon as you get to your place of business in the morning.

HELP WANTED—MEN.

Miscellaneous.

HOSPITAL ORDERLY—White; near north side, $50 and full maint. or $60, meals-laundry. ERRAND BOY — $40 and full maint. or $50, 2 meals-laundry. Require refs., good character, and background; exp. unnecessary. Ph. Diversey 9621, Tuesday, 9-3 only.

CARETAKER—Catholic man, care of boys' camp; must have knowledge of carpentry, plumb., and elec.; give age, refs., salary expected. Write P. O. Box 209, Lemont, Ill.

STOCK CHASERS

Exp. in mfg. chasing. State age, exp., sal. desired. Phone. Address O Y 178, Tribune.

SERVICE STATION ATTENDANTS. Experienced able to take shift; union wages. Chance for advancement. Address O L 573, Tribune.

LAUNDRY Men—White, to work in washroom, sorting room, and packing room. No experience necessary. Archer Wet Wash Laundry, 3867 Archer-avenue.

MEN TO DRIVE TAXICABS. APPLY CHECKER TAXI CO. 1401 W. JACKSON-BLVD.

MEN—With cars and motorcycles. Part time and steady. For special delivery work. Address O X 308, Tribune.

SUPERVISOR with car to handle carrier boys for Chicago paper. Salary. Address O S 187, Tribune.

YOUNG men, ex. truck helpers, for Chicago area; steady work; good pay. Address O S 426, Tribune.

MAN—With car, to drive salesman around city. Apply 926 Gordon-ter.

HANDY man—Jack of all trades; $20 wk. 531 N. La Salle.

GAS station attendant—Super service station. 2656 Diversey.

GARAGE hikers—Loop experience. 175 W. Monroe.

WHITE porter—Apply Wisconsin Dairy Store. 6438 N. Lincoln-avenue.

GAS Attendant—Experience necessary. $20 per week and comm. 3100 N. Kedzie.

MAN—Middle aged, to learn exterminating bus.; car furn. Address O C 567, Tribune.

MAN—18-19, able draw floor plans; exc. future. Details. Address P L 93, Tribune.

DRIVER—Established W. side dry cleaners route. Address O S 517, Tribune.

ALL around man—For awning and window shade work. Address H 407, Tribune.

ICE route men—Exp. pref.; S. S.; steady. H Lang & Son, 5210 Wentworth-av. 6 p. m.

WASHER and greaser—Exp. Biltmore Service Sta., 2057 W. Division.

Employment Service.

1,000 ACTIVE men—White and colored, 18 to 50 years, living all sections of city and suburbs, to set pins in bowling alleys. Experience not necessary. Season of 9 months just starting. Paid daily, $3-$8. Part time work available. Small union fee, payable while working. Send name, address, and phone number to Bowling Alley Employes' union, 25B, Room 704, 417 S. Dearborn, or call Harrison 0417 for assignment to alley close to your home.

SALARIED positions. See our ad this column Sunday and Wednesday. R. W. BIXBY, INC.

OBTAIN better sal. positions by our letters. B. H. Allen, 140 N. Dearborn, R. 1208.

Employment Agencies.

PURCHASING DEPT.

BUYER-EXPEDITER
2 MEN, $250-$300
Age 28-37; large corporation purchasing department experience.
3 COST CLERKS, $30 Wk.
Cost Auditor, Tropics, $300
GLADER CORPORATION
110 S. Dearborn-st., 4th Flr.

SUPERVISING COST ACCOUNTANT ..$350
MGR., chain candy store $250
ADV. ASST., retail store exp. $225
BUYER, boys' clothing-furn., young..Open
COST ACCT., general acctg. exp. $175
Supervisor; rec'g, ship'g; clothing $140
NIGHT WATCHMAN $100
STOCK MEN; young; gd. future, $80-$100
OFC. BOYS; Mdse. Mart; Loop ....$65-$80
SELECTIVE PLACEMENT COUNSEL.
Room 2108, Merchandise Mart.

HIGH Manufacturing Executives and Engineers, Works Managers, Supts., Foremen, Comptrollers, Purchasing Agts., Personnel Mgrs., Designers and Draftsmen. Write for application. HARRISON PERSONNEL, 20 W. Jackson.

TECH'L EXECUTIVES and ENGRS. of all kinds. Many openings ....$3-7,500+
SALES and MDSG. EXECUTIVES $2-6,000+
SALESMEN, A-1; good; permnt. $2-3,600+
ACCOUNTANTS—OFFICE HELP. A-1 Sal.
BUSINESS MEN'S CL. HSE., 209 S. State.

FREIGHT HOUSE TRUCKERS
Age 21-39; 59c hr.; steady; fee $5.00. STANDARD AGENCY, 12 SO. CANAL.

JR. ACCOUNTANT-CLERK—Univ. $25
NO. SIDE CONSOLIDATED, 1001 Leland.

INDUSTRIAL ENGINEER, $400.
S-H-A-Y, 30 W. WASHINGTON.

MANY JOBS FOR WILLING WORKERS. CERTIFIED, 30 N. WELLS.

MILLWRIGHT HELPER, 65c; Laborers, 55c. GENERAL, 37 WEST JACKSON, RM. 49.

FACTORY, Machine Shops—See us Tuesday. ROYAL, 37 W. JACKSON.

SO. SIDE POSITIONS. SO. SIDE CONSOLIDATED, 1105 E. 63d-st.

LABORERS Carpenters, Painters, Boys. GREAT NORTHERN, 337 W. MADISON.

A. J. McCOY & ASSOC., INC. SUITE 1130. 140 S. DEARBORN.

MODERN, 879 N. STATE. Restaurant, Hotel Help—All Depts.

TRUCK driver....$25 Col. polisher $22
AVAILABLE, 343 S. Dearborn, Rm. 204

SMART PEOPLE GO TO MONARCH, 19 W. JACKSON, 2D FL.

LUNCH counter ..$25 | Assemblers 70c
BUSCH AGENCY, 184 W. Washington.

BANK TELLERS ....$125-$160
Financial, 111 W. Jackson.

OPENINGS in all lines for Tuesday. MORRELL AGENCY, 306 W. MADISON.

CHIEF DSGNG. ENGR., $6,000. WABASH AGENCY, 202 S. STATE-ST.

SEE OUR TUESDAY ADS. BUSINESS MEN'S CL. HSE., 209 S. State.

SEE OUR TUESDAY'S AD. ALL TRADES, 343 SO. DEARBORN.

STENO., bkpr., corresp. sales..........$130
OCCUPATIONAL, 310 S. MICHIGAN.

OFC. boys—$65-$75. Apply Tuesday. RELIANCE, 32 N. STATE, ROOM 1517.

TRADE SCHOOLS—MEN.

TOOL AND DIE

MACHINIST TRADE
LATHE OPERATION
Reliable, intensive training saves time. Day, evening and Saturday classes now.
Aircraft Construction
EVERY GRADUATE PLACED TO DATE
WELDING
GAS-ELECTRIC
Come in and see for yourself. MECHANICAL INDUSTRIES, TECHNICAL INSTITUTE, 523 S. Western-av. Visitors Welcome.

THE NATION IS CALLING for TECHNICAL MEN
Chicago Tech
REGISTER NOW FOR FALL TERM
Call, write or phone CALUMET 8200.
Chicago Tech College
21-G Tech Bldg., 2000 S. Michigan-av.

FREIGHT TRAFFIC MEN IN DEMAND—Truck lines industry, railroads need trained men; over 1,500 firms employ our students and graduates; beginners' class now forming. Visit 10 a.m.-10 p.m. for Free Traffic Aptitude Test. For 18 years the leading traffic schl. COLLEGE OF ADVANCED TRAFFIC, 14 E. Jackson-blvd., Dept. F.9. Har. 8649.

TOOL AND DIE MAKERS

MACHINISTS—IN BIG DEMAND. Our shop training will qualify you for a worthwhile job in this class. DAY AND EVE. CLASSES. CALL TODAY. NATIONAL SCHOOL of Mechanical Trades, 628 W. Lake-st. Mon. 2346. Booklet free.

WHY not learn the easy inside work that fortifies for life. BARBERING. Day or evenings. Call, phone or write. MOLER COLLEGE, 177 N. State-st. CENtral 6393.

FOR YOUR DEFENSE AND PROTECTION LEARN FREIGHT RATES and LAWS. Complete, up-to-date, practical course. ENROLL NOW. Day or eve. Call or write FREIGHT TRAFFIC INSTITUTE, 176 W. Adams-st., Dept. T5. State 2330.

Time Study-Motion Study

Our new large laboratories are now available for your practical intensive training at 4000 Washington-blvd. Industrial Ti-Mo Clinic. Nevada 4329.

RADIO TECHNOLOGY. Engineering, Communications, Service, Code. New Day-eve. courses starting this week. RCA INSTITUTE, 1149 Merchandise Mart.

ACTUAL SHOP WORK. Body and fender auto-Diesel-aviation, refr. air conditioning. Greer, 2030 S. Wabash.

DO YOU WANT TO BE A MODEL? Free talent test. Call Delaware 6272. Fashion Models Inst., 159 E. Chicago-av.

INDUSTRIAL TRADE SCHOOL—Learn welding; $2 starts you. No contract to sign. 1910 S. Kedzie. Rockwell 7160.

PLENTY OF JOBS—GOOD PAY for auto mech., body-fender men. Day or evenings. FEDERAL, 2040 Washington. Hay. 6015.

WELDING, ACETYLENE, ELECTRIC. T. & T. WELDING, 3217 W. LAKE-ST.

ILLINOIS School Mach. Shop insp. — Day-evening classes. Cen. 4519. 123 W. Madison.

GET a civil service job—Evening classes. Mid-West Coaching, 37 W. Van Buren, R.220.

LEARN WELDING—Free Booklet tells all. International Inst., 741 W. 70th. Vin. 6751.

NATIONAL WELDING SCHOOL—We really teach you; trial lesson. 5428 S. Ashland.

TRADE SCHOOLS—MEN.

BEGINNERS WANTED NATIONAL DEFENSE WORK

Chicago's oldest and largest State Approved aircraft factory mechanic's school invites you to call in person and see more than 700 young men being trained for splendid jobs in this National Defense Work.
TRAIN IN 8 WEEKS.
Through our free employment bureau every graduate of this school has been offered a job in some aircraft factory.
AIRCRAFT FACTORY MECHANICS
DAY OR EVENING TRAINING.
AERONAUTICAL DRAFTING
CALL OR WRITE
AMERICAN AIRCRAFT INSTITUTE
936 W. CHICAGO-AVENUE. OPEN MON., WED., FRI. EVES. SOUTH SIDE BRANCHES. OPEN EVERY EVENING. 11008 S. MICHIGAN-AVENUE. 709 W. 63D-STREET.

TELEVISION

Selective Service Director recommends draft boards defer students in technical schools. U. S. officials authorize and predict a boom in television. Stop worrying and
TRAIN FREE
For good jobs in TELEVISION, RADIO, COMMUNICATIONS, and ELECTRICITY under the personal direction of our internationally famous engineers. Write, stating age and education, or Apply in person 9 a. m.-9 p. m. AMERICAN TELEVISION LABS., INC. 433 E. ERIE.

DRAFTING FREE

We are now providing a short, intensive free evening course in Drafting. Apply in person 9 a. m.-9 p. m., or write, giving age and education.

GLASSBLOWING

Electronic glassblowers earn from $50 to $75 a week and are in demand. Learn quickly two evenings weekly in our tube making division. Apply 9 a. m.-9 p. m. American Television Laboratories, Inc., 433 EAST ERIE-ST.

WELDING

STATE APPROVED.
It's easy for Greer men to get a job. Greer prepares you in ONE MONTH for jobs in shipbuilding, aviation, bridge, tank, pipe line, auto, and building construction, and light or heavy welding in general mfg. Our testing laboratory guarantees you success. Individual personal instruction any hours between 8 a. m. and 10 p. m. daily. 2030 S. Wabash. Cal. 4600.

MACHINE SHOP

TOOL AND DIE—SCREW MACHINE.
Quickest and surest way; 6 to 8 weeks' time by our personal individual precision method; no crowding; no production to hold you back; blueprint shop mathematic, drafting free. Pay for actual shop work only, all types machines. Open 9 to 9 every day. Hours to fit your spare or full time. Let our 39 years of experience guide you to a permanent big pay job. GREER SHOP TRAINING, 2030 S. Wabash. Cal. 4600.

LEARN WELDING DRAFTING AND DESIGN AUTO BODY WORK REFRIGERATION AND AIR CONDITIONING

DURING YOUR "OFF" HOURS.
Yes, sir. Utilities Engineering Institute [STATE APPROVED AND LICENSED] offers practical, usable training in these subjects. Furthermore, YOU CAN RECEIVE PERSONALLY SUPERVISED, ACTUAL SHOP-PRACTICE INSTRUCTION to suit your convenience. Your schedule can take in any periods from 9:00a.m. to 10:00 p.m.; you can come one morning and two evenings—or two mornings and one evening—or ANY ARRANGEMENT that fits in with your regular work. This "flexible" schedule service offered by U.E.I. is typical of the "plus" values you receive throughout the training.
TODAY—RIGHT NOW
SEND FOR FREE INFORMATION.
UTILITIES ENGINEERING INSTITUTE
1314 BELDEN-AV.

ALLIED SCHOOL

Will prepare you for a job in
MACHINIST TRADE
TOOL AND DIE MAKING
SCREW MACHINE COURSE
Learn easily and quickly on actual work. Practical shop methods. Most complete training shop in America. 4 FLOORS, 45,000 sq. ft. equipped with machinery.
Free Employment Service
EARN WHILE LEARNING
Visit ALLIED SHOPS, days or evenings. Write, phone Dept. T for FREE BOOK "Practical Machine Shop Training."
Allied Screw Machine Co.
School of Mech. Trades Division.
609 W. Lake-st., Chicago. Tel. Hay. 1136

ELECTRICITY-RADIO

Industry needs trained men in ELECTRICITY and RADIO. We have many calls for graduates for good jobs. "LEARN BY-DOING" at Coyne. ESTABLISHED 1899. Visit shops MON., WED. or FRI. EVE. 7-9 P. M. or ANY DAY between 9 and 4. Call, write or phone for FREE book.
Coyne Electrical School
502 S. PAULINA. PHONE SEELEY 7722

HELP WANTED—WOMEN.

Stores and Offices.

Asst. Buy. Women's Dresses

Good opportunity for woman with department store experience. Write letter giving experience in detail, age and education. Address O Y 506, Tribune.

BAKERY SALESGIRLS—1st class; top wages; exc. fut.; inquiries confidential if now empl. Int. 11-1 daily or by appt. Lon. 8684. SCHLOSSER BAKERIES, 4822 Lincoln-av.

BAKERY SALESGIRLS—Full time and part time. 104 Madison-st., Oak Park.

BILLER—Experienced; fast and accurate; gd working conditions. Monroe 5256.

BOOKKEEPER—Thorough double entry exp. Complete set of books. Give full details. Good opportunity right party. In Aurora, Ill. Write P. O. Box 511, Aurora.

BOOKKEEPER [assistant]—No experience necessary; must be expert at figuring. Address P L 597, Tribune.

BOOKKEEPER—Full charge. General Motors. Exp.; 3 days week. Lafayette 2022. Tues.

BOOKKEEPER-Typist—Small office. State exp. Sal. Address N P 421, Tribune.

BOOKKEEPER—Experienced, full set; permanent. $16 to start. 1701 N. Damen. 1st.

BOOK SHOP assistant for Winnetka shop—Must have book selling exp. Winnetka 882.

BURROUGHS POSTING MACHINE OPERATOR

Age 20-25; must have experience re accounts receivable in manufacturing business. State age, experience, nationality, references, phone number and salary expected. Replies confidential. Good opportunity for capable person with progressive manufacturer. Near South side. ADDRESS O L 173, TRIBUNE.

CASHIER, DEPT. STORE

General office, credit and floor cashiers; both full and part time position; West side resident preferred. Madigan Brothers, 4030 W. Madison.

CASHIER AND WRAPPER. Good salary. Do not apply unless expd. in women's apparel. Mangel's, 115 S. State.

CLERK—N. side laundry; state age, exper., sal. expected. Address O Y 154, Tribune.

CREDIT CLERK-CASHIER—S. side resident. Howard Clothes, 222 S. State. Mr. Simon.

DRESS AND COAT SALESWOMEN

for regular positions. Full time and part time. Salary and commission. Apply
SALLY FROCKS
233 S. STATE-ST., 5TH FLOOR.

DRESS SALESWOMEN

Women employed in offices who wish Saturday selling, college girls for Saturday or extra work. Good salay and commission. Apply
SALLY FROCKS
233 S. STATE-ST. 5TH FLOOR.

GENL. office work and steno.—Must be good at figures; good pay and permanent pos. for bright girl. Apply 2318 W. 13th-st.

GIRL—General office work, typing, good at figures. Address P M 265, Tribune.

GIRL—General office work, cleaning plant experience; good salary. 740 W. 47th-street.

GIRL—For general office work; part time. Address O M 504, Tribune.

HOSIERY, lingerie salesgirl—Experienced; must be competent; steady position, good salary. Miss Hughes, 11127 S. Michigan.

HELP WANTED—WOMEN.

Stores and Offices.

LEDGER CLERK

Accounts receivable. Experienced checking in cash, allowances, etc. Manufacturing business. State age, experience, references, salary expected, phone number. Replies confidential. ADDRESS O L 174, TRIBUNE.

MANAGER
for smallwears dept.; capable of taking complete charge of dept. selling lingerie, hosiery and sportswear. Excellent salary and bonus to capable producer. GRAYSON'S, 32 S. STATE-ST.

MARRIED WOMEN

Part or full time employment offered to married women between ages 28 to 38 in the following depts.: Groceries, fruit and vegetables, dairy, candy, liquor and tobacco. Apply Central Employment office, 9:30 a. m. to 12 noon.
WIEBOLDT'S
Ashland, Monroe and Ogden

MILLINERY Salesladies—Expd. Steady and part time. 3519 W. Roosevelt-road.

MILLINERY saleslady—Must be experienced; steady and extra. 1124 Granville.

PACKERS

for general merchandise and breakables; must be experienced. Apply GOLDBLATT BROS., Central Placement Bureau, 10th floor, State and Van Buren.

READY-TO-WEAR AND MILLINERY SALESWOMEN

Part time work for women experienced in above lines. May lead to permanent work. Apply Employment Office, 9:30 a. m. until 12 noon.
WIEBOLDT'S
Ashland, Monroe, and Ogden

SALESWOMEN

Experienced for linens, hosiery, curtains, men's furnishings, lingerie, women's and children's shoes.
Bring social security No.
Apply Employment Office, 11th Floor, Wabash
Mandel Brothers

SALESLADIES

Exp. in women's apparel; for steady and extra work. Good pay. Also accessory salesladies needed.
BILLY STONE, 2732 MILWAUKEE.

SALESGIRLS
to sell lingerie, hosiery, sportswear for State-st. and neighborhood stores. Full time and part time positions open. Excellent salary and comm. Must be experienced. GRAYSON'S, 32 S. STATE-ST.

SALESLADY—Ladies' ready-to-wear; experienced; refs. Cornell Shop, 1623 E. 55th-st.

SALESLADY—Better dresses; expd.; steady pos.; salary. Address O C 573, Tribune.

SECRETARY—Bookkeeping experience advantage. $12 wk. 531 N. La Salle.

SHOE SALESWOMEN

Good opportunity; full and part time positions for women. Experienced in selling women's and children's shoes. Apply GOLDBLATT BROS., Central Placement Bureau, 10th floor, State and Van Buren.

SPORTSWEAR SALESLADY

Experienced. Michigan-avenue shop; references. Address O Y 171, Tribune.

STENOGRAPHERS, TYPISTS, FILE CLERKS, CLERICAL HELP of all kinds with or without experience wanted for temporary work lasting 3 to 4 months. Day and night work. South of loop, near I. C. L. and surface lines. Good salary. State age, education, experience if any. Address O L 184, Tribune.

STENO.-TYPIST—EXPERIENCED. Thorough knowledge of filing; know bookkeeping; prefer publishing or music experience; Gentile. Miss Lindahl, 608 S. Dearborn, Rm. 656. Harrison 2706.

STENOGRAPHER AND ASSISTANT BOOKKEEPER—18 to 24, good penman; good at figures. Apply in own handwriting stating nationality and religion. ADDRESS O M 595, TRIBUNE.

STENO.-SALES CORRESPONDENT. Some bkkping; neat, accurate. Permanent pos.; 5 da. wk.; north. Give exp., age, ph., sal. exp. Address O S 525, Tribune.

STENO.—For evening work, hours 7-10; good pay; must be able to write own letters; shorthand not so important; south side. Call Tuesday evening btwn. 7-10. Nor. 6468.

STENOGRAPHER—Exp.; age 22-27; attractive; Gentile; dictation and gen. office. Steady position. Haymarket 3721.

STENO.-Gen. office work; neat appearing; intelligent. For sm. loop sales office. $20 wk. ADDRESS P L 405, TRIBUNE.

STENO.-TYPIST—Expd., accurate, good at figures; loop sales office. Address O S 436, Tribune.

STENO.—South Side; must be exp. State age, exp., references, salary desired. Address O Y 554, Tribune.

STENOGRAPHER—Lumber experience necessary; loop office. State age, exper., ref., sal. wanted. Address O Y 160, Tribune.

STENOGRAPHER—With a good knowledge of English and some bookkeeping. State salary exp. Address P L 596, Tribune.

STENO., shorthand — Experience, moderate salary; permanent. 1701 N. Damen. 1st.

STENO.—H. S. grad., '41; exp'd shorthand, transcription. Address O L 175, Tribune.

STENOGRAPHER-receptionist — Lawrence Hall, 4833 N. Francisco after 9 a. m.

STENO.-Bkkpr.-Genl. Office—State salary and exp. Address O C 575, Tribune.

SWITCHBOARD operator and typist or steno. Give full details in letter. Address O T 452, Tribune.

TYPIST

Permanent short hour typist; prefer experienced woman, 25-35 years old. Apply Employment Office, 3d flr., Marshall Field & Co.

TYPISTS—Exper.; addressing; piece work; good rates. STEADY FLOW OF WORK. Room 708, 72 W. Washington.

TYPISTS for billing—No exp. necessary; 40 hr. week; permanent position. N. Shure Co., Adams and Wells.

TYPIST-steno.—Beginner; general office routine. Give details, salary expected. Address O X 552, Tribune.

TYPIST—General office work and assistant to bookkeeper; young, neat appearing. Address P L 413, Tribune.

Executives and Managers.

Hotel Housekeeper

For Chicago residential apartment hotel—The position is permanent and offers a satisfactory salary to one with definite experience in this work. Reply giving experience, age, marital status and telephone number. Address G X 449, Tribune.

MGRS.-STATIONERY DEPT.

Prefer those with knowledge of typewriters and office supplies. Apply GOLDBLATT BROS., Central Placement Bureau, 10th floor, State and Van Buren.

INFANT and Children's wear buyer—Must know resources, high grade middle west department store; all replies held strictly confidential. Address H D 20, Tribune.

Professions and Trades.

ALTERATION HANDS

and drapers, expd. on high grade merchandise. Apply Powell's, 700 N. Michigan.

ALTERATION WOMEN

Corsets, experienced; good pay; no nights; loop shop. Corset Bar, 13 W. Wash.-st.

ALTERATION HAND—Seamstresses accustomed to fine merchandise. Weathered Misses' Shop, 950 N. Michigan.

BEAUTY OPERATORS—Here is an opportunity for 2 hi-class operators and 1 manicurist not to be found every day. Why not investigate for yourself! Swein's, 130 N. Oak Park-av., Oak Park.

BEAUTY operators—All around; 2 steady; 1 part time. 4641 N. Kedzie. Main shop.

BEAUTY operator Expd.; good hrs.; good sal. Jean's Beauty Shop, 1610 S. Pulaski.

BEAUTY operator—All around; steady work. Only exp. need apply. Beverly 0231.

BEAUTY operator—All around. Steady. 4554 Lincoln-avenue.

BEAUTY operator—Exp.; steady or part time; sal. and comm. Buckingham 6864.

BEAUTY operator—All around; 4 years' exp. 1549 Elmdale-av. Longbeach 3659.

BEAUTY op.—Expd.; steady; good finger waver; $20. Call Tues., Wellington 1551.

CANDY WRAPPERS AND PACKERS. Bunte Brothers, 3301 Franklin-boulevard.

CLOTH spreaders—Experienced for cotton dress factory. 8th flr. 412 S. Wells-st.

COIL PICKERS—Laminators, solderers; 30c hour to start. 1522 N. Carla.

DECORATORS—On statuary; exp.; or girls artistically incl.; steady work. Mob. 6731.

DIETITIAN—Grad. or capable, exp. mar.; for refined tea rm. College town. State age, exp., refs. Address O Y 585, Tribune.

EMBROIDERY CHAIN Stitch operator—Steady employment. Apply 672 Rush.

EXAMINER-CLEANER—Sports wear. Diane Co., 212 S. Market-street.

FINISHERS—In dress alteration dept. Must have shop exper. Aimee, 720 Elm-st. Winnetka 2663.

FUR FINISHERS. Apply Tues. Mr. Lee, Evans Fur Co., 36 S. State, 5th floor.

FUR FINISHER—Must be exp. first class, all around. Rm. 507, 7 W. Madison-st.

FUR FINISHER — Experienced. Sam Slav, Room 742, 190 N. State.

HAROLD TEEN—"PACK UP YOUR TROUBLES IN YOUR OLD KIT BAG"

HELP WANTED—WOMEN.

Professions and Trades.

FUR FINISHERS—Apply Tuesday, Mr. Lee, Evans Fur Co., 36 So. State, 5th floor.

GIRLS
Factory work, white; age 18 to 28, without experience considered. Day work: 35c per hour. State education, previous experience, nationality of parents, and general qualifications.
Address O L 188, Tribune.

GIRLS—Not over 27, to learn trade in china factory. Light, steady work. 30c hr. to start. Address O D 550, Tribune.

GIRLS, WHITE, TO LEARN PRESSING, DRY CLEANING PLANT; GOOD PAY WHILE LEARNING. CALUMET 4209.

GIRLS—For light factory work. Give exp. and phone no. Address O K 84, Tribune.

GIRLS to do needle work—Experience not nec. Dea. 7793. Ethyl Hat Co.

HAT TRIMMER
Experienced. Apply Unique Cleaners & Dyers, 2643 W. Chicago-av.

INSTRUCTORS.
Bus. col.; establ. 50 yrs.; has lifetime opp. for instructors in all depts.; good start. sal.; opp. for adv.; give full details. ADDRESS P M 292, TRIBUNE.

INSTRUCTOR for beauty school. 307 W. State-st., Columbia Academy, Rockford, Ill.

LAUNDRY press operator—Also a checker; good pay. Rainbow Ldry., 4307 Division.

MANICURIST—Exp.; select client.; Hyd. Pk.; air cd.; gd. sal. Address O Y 382, Tribune.

Millinery Turban Makers
MUST BE EXPERIENCED.
BI-REL HAT CO., 630 W. JACKSON-BLVD.

MILLINERY MAKERS
Exper. on better pattern hats. Excel. sal. Lorraine Hat Shop, 32 W. Randolph.

MILLINERY MAKERS—Expd. on better hats only need apply; steady; good pay. RUSSELL HATS, INC. 65 E. South Water-st., 23d fl.

MILLINERY MAKERS—Retail. Better hats. Good salary. Steady. 2714 W. Division. Humboldt 7868. HELEN'S HAT SHOP.

MILLINERY makers and trimmers—Exp., come ready for work. Abrams Brothers, 65 E. Randolph, 3d floor.

MILLINERY maker—Experienced, steady work, nice surroundings; opportunity for right girl. 17 No. State, Room 1230.

MILLINER—Copyist; experienced; also apprentice. Call Hyde Park 7075 Tuesday.

MILLINERY MAKER and copyist—Experd. Apply 148 E. Ontario-st. Tuesday.

NURSES—Grad. and undergrad. North Shore Health Resort, Winnetka 211.

NURSE—Practical; able to wait on table. Old People's Home, 1132 Argyle-street.

OPERATORS—EXPERIENCED.
You can make more than $20 per wk. on our jackets and skirts; steady until next year. OLANDO, 1318 Milwaukee.

OPERATORS, 20—EXPD.
on ladies' dresses; steady work, good pay. Rainbow Garment, 1725 W. North-av., 2d fl.

OPERATORS—(2), expd. single needle for ladies slips and underwear. Nat'l. Silk Underwear Co., 1022 Roosevelt-rd.

OPERATORS—Skirts, jackets, slacks. Exper. making whole garment. High pay-bonus arrangement. Diane Co., 212 S. Market-st.

OPERATOR — Experienced on felling and fastener machine; steady work. J. Shifrin, 329 W. Monroe, 7th floor.

OPERATORS
for hand embroidery on sweaters. Vienna Art Knitting Mills, 115 S. Market.

OPERATORS—Experienced on single needle Singer sewing machines. 615 N. Aberdeen-st., 4th floor.

OPERATOR—Experienced on Merrow, Union Spec. and single needle on knitted shirts. 1319 S. Michigan, 5th floor.

OPERATORS—Experienced on quilted robes. 224 S. MARKET, 3D FLOOR.

OPERATORS—Exp. on housecoats; gd. pay; steady. Silverstine, 213 Institute-place.

OPERATORS—White; single needle; on wash dresses; exp.; steady. 404 S. Racine, 2d.

OPERATORS—Star-wrapper mach. and floor girls. Exp. 4:30-11 p. m. 1755 N. Monitor.

OPERATORS
Starting new season, can supply steady work for 60 operators experienced on wash dresses. Bonus, high piece rates. Apply Smoler Bros., 2300 Wabansia

ORDER PICKERS
Single girls, 18 to 21, living on the west side. No experience necessary; steady job, good rates. Prefer high school graduates. Apply 8 to 11 a. m. at employment office.
VICTOR MFG. & GASKET CO.
5750 ROOSEVELT-RD.

RADIO COIL WINDERS, SOLDERERS, FINISHERS, TESTERS. APPLY 1811 THOMAS-ST. S.-W. INDUCTOR CO.

SEWING MACHINE OPERATORS.
Exp. on single needle and binders. L. & L. MFG. CO., 1121 N. Ashland-av.

TAPERS—Expd. on paper lamp shades. American Lamp & Shade Co., 900 W. Lake.

PEARL NECKLACES.
Girls experienced on attaching clasps; full or part time. 23 S. Franklin, 1st floor.

PINKERS—Pink. sewing machine. Jackets, slacks, skirts. Diane Co., 212 S. Market.

PRESSERS—Exp. on men's shirts. Wimbledon Shirt Co., Room 878, Merchandise Mart.

PUNCH PRESS OPERATORS—Experience unnecessary. 3369 W. Grand-av.

SHIRT FINISHER—EXPERIENCED; WHITE; STEADY WORK; GOOD PAY. LEADING LAUNDRY, 2420 S. WESTERN.

SHOE operators and packing room girls—335 W. Madison, 3rd floor.

SILK SHADE MAKERS
Expd. on finer shades; highest piece work prices. Bloom, 836 Roosevelt-rd.

STAYER girl—Exp. on paper boxes. Private plant. Archer-av. and Wood. Ph. Laf. 2456.

TYPE foundry experience—To make up fonts. Address O S 125, Tribune.

Household Help.

COUPLES — FOR ADVERTISMENTS FOR Couples see separate subheading "Couples" immediately following this subclassification.

CAPABLE girl—Experienced; Al cook, genl. housework; 1 child 5 years; stay; own rm. Near N. S. $12. Whitehall 4662.

COOK—GENL. HSWK.
Experd.; white; own room, bath; 2 adults; $12 to $15 wk.; refs. Plaza 2533.

COOK—Gen. housework, experienced, white, nice home. Nr. Barrington. Small washing, gd. salary, have nurse for 2 children. Write Mrs. Donald Bateman, Barrington, Ill.

COOK, lt. hswk.—White. Also a 2d maid. expd.; no ldry.; own rm. and bath; 4 adlts. $16 and $12. Address O M 392, Tribune.

GENERAL Housework—White; neat, 35-45; care children. Own rm., bath. Stay. $12. Other help; no laundry. Plaza 4949.

GENERAL hswk.—White; 2 in family; small modern house. $16. North Shore reference required. Write Box 16, Lake Forest, Ill.

GENL. hswk.—Whole or half day; no Sun.; plain ckg.; lt. ldry.; small family. Go or stay. Refs. Own room and bath. Mid. 7585.

GENERAL housework—Middle aged; white; stay. 2 chldrn, $8. Smith, 1530 E. 71st-pl.

GENERAL housework, assist infant; own room. Ardmore 6664.

GENERAL hswk.—White; exp.; assist cooking; 1 child; stay; $12. Lincoln 3789.

GENL. hswk.—Exc. cook; no ldy.; own rm.; gd. sal. Murphy, 1000 W. 55th-st. Bou. 0543.

GIRL—White; light hswk.; no heavy cleaning; exper. with 1½ yr. boy; own room, bath, radio. $11. MIDWAY 3635.

GIRL—White; 22-45 yrs.; take care of 15 mo. old boy; no ldry.; lt. hswk. Ard. 1976.

GIRL—WH.; LIGHT HSWK.; 3 YR. OLD CHILD; STAY; $8. HOLLYCOURT 7124.

GIRL—Wht. or colored; stay or go. Gen. hswk. Lite laundry. Ph. Graceland 9264.

GIRL—Gen. hswk.; white; stay; plain cook; good wages. Refs. Vinc. 3400. Hausman.

GIRL—20-40, housework; small apt.; stay; 1 school child; $10. Lakeview 0185.

GIRL—White; general hswk.; stay; experienced with children. $11. Wilmette 1675.

HSKPR.—To take full charge motherless home. Age 25-35; neat, clean, 3 school children. Address O Y 177, Tribune.

HOUSEKEEPER—White; stay; 2 in family. Call 3617 Pine Grove.

HSKPR.—In Jewish motherless home. Call Tuesday after 9 a. m. 130 N. Wells, B. 741.

HOUSEKEEPER—Take full charge; empl. cple.; refs.; stay. Grovehill 1356.

HOUSEKEEPER and care 8 yr. old boy—White; empl. gentile couple. Wel. 6788.

HOUSEWORK—City refs.; own rm.-bath; no ldry.; adults; $10-$12. Buckingham 5440.

MAID—Genl. work, whole or half days. Apply 640 Waveland, Apt. 56. Gra. 9623.

MAID—Exp.; gen. hswk.; 25-40; gd. ck., ref.; $15; own r.-bth.; adlts. only. Village 9408.

MAID—White, under 40; good wages. 2430 Lakeview, 4th apartment.

NURSE—Wht.; expd.; for 3 school age children; 2d fl. work. $18 week. Glencoe 435.

NURSEMAID—White; under 35; exp.; care 1½ yr. boy; stay. Sun. 7064, Chapman.

NURSEMAID—Expd.; white; for 2 yr. girl; $12; stay. Mid. 2527 Mon. or Tues. eve.

NURSEMAID—White; stay or go; 7 yr. old child. Call Fairfax 5100, apt. 304.

PRACTICAL nurse—For middle aged woman. Call Ardmore 4509.

WOMAN—Over 25; take care of child 1¼ years; light housework; no cooking; stay. North side. Call Lincoln 8253, between 12-4 p. m.

WOMAN—TO DO LIGHT HOUSEWORK AND BE COMPANY; STAY NIGHTS; GOOD HOME. MRS. GRAFF, 1020 W. 68TH-ST.

WOMAN—Refined colored; genl. hswk., plain ck.; own rm.-bath; dr.'s home. Rad. 6171.

WOMAN—Elderly, light hswk.; no ldry.; gd. home; stay; no Sundays. Kenwood 8664.

WOMAN—Rm. and board, lt. hswk., care 2 children. 3729 N. Olcott-avenue.

WOMAN—35-40, wht.; motherless home. 4 children. No obj. to child. Monroe 7890.

HELP WANTED—WOMEN.

Household Help.

WOMAN—White, gen. hswk.; care child 17 mo.; go. Call between 4-8, Rogers Pk. 4019

WOMAN—For general housework. Small family; no laundry or Sunday work. Give experience and references.
Address P M 286, Tribune.

THE TRIBUNE OFFERS SPECIAL LOW rates to persons advertising for positions. For further information stop at Want Ad office, Madison and Dearborn streets, or in the lobby of Tribune Tower.

Couples.

COUPLE only—Small country home 35 mi. N.W. Chgo.; separate furn. cottage; all conveniences; car furn.; man, care of lawn, horses, know carpentry, plbg., elect., cement; woman, hswk., some ckg. State ages, exper., phone, refs., wages earned and expected. Address O Y 175, Tribune.

COUPLE—White, married, middle aged; woman to do housework, man to take care of lawn, flowers, etc. on estate. State salary. Address O M 596, Tribune.

COUPLE—White; gen'l hswk.; good cook; exper. chauffeur; small family; N. Side; recent refs. Address P L 561, Tribune.

Clubs, Hotels, and Restaurants.

B/G FOODS INC.
Attractive opportunity to learn waitress work with outstanding organization of national reputation. Beginning class affords week's special instruction. Full pay while learning. Applicants with pleasing personality desired; must also possess background of good home training; 2 years high school; ages 18 to 30. Interviews TUESDAY morning, Miss Adams, 174 W. Randolph-street [2d floor].

12 GIRLS
We teach you to be waitresses, hostesses, cashiers. Uniforms-meals furn. No Sunday or holidays. No liquor. Good wages paid while learning. 28 N. Dearborn.

COOK—Exp. white woman; hours 11 a. m. to 7:30 p. m., 5 day week; must have steam table and short order experience. Mr. Polter, phone Portsmouth 9344.

COOK and kitchen helper—White, experienced. Lawrence Hall, 4833 N. Francisco.

COOK—At once, with some knowledge of baking. Good pay. 2701 Milwaukee.

COUNTER GIRLS — FOR RESTAURANT WORK. 350 N. CLARK.

DISHWASHER—Experienced; days or nights; good pay. Apply 207 W. 63d-st.

FOUNTAIN girl—Expd.; evenings; steady; good pay. 1001 E. 53d-st. Dor. 1350.

FOUNTAIN GIRL—Exper.; eves. 5-12; no Sunday work. 5501 N. Clark. Longb. 5086.

FOUNTAIN GIRL—Exp. drug store. Good salary. 6360 W. Belmont. Mulberry 5051.

HOSTESSES-WAITRESSES
SALADBAR GIRLS
Full time and short hour employment; steady job; experience not necessary. Apply 11th floor, Employment Office. Bring social security card.
MANDEL BROTHERS

MAID—For apartment hotel, [white]; experienced, with good references. Call in person. Do not phone. 18 E. Elm, apt. hotel

SODA FOUNTAIN GIRLS—$16. Whelan Drug Co., 5960 W. Roosevelt-rd.

WAITRESSES—Experienced.
Full or part time. Good pay. Steady. Apply 8 a. m. Tues. New STINEWAY DRUG, CLARK and MADISON

WAITRESSES and HOSTESS
for permanent work in Evanston tearoom. Must present neat appearance; 19-25 years of age, H. S. education. Live North. Substantial income guaranteed. Apply 1629 Orrington-av., Evanston, any week day. 3-5 p. m.

WAITRESSES wanted—Ready to work; 6 day week; no Sundays. Hartman's Grill, 11 E. Adams-street.

WAITRESS—Experienced; excellent pay. 667 N. Ogden-avenue.

WAITRESSES—EXPERIENCED.
Terminal Restaurant, 2529 N. Kedzie.

WAITRESS—Apply after 5 p. m. Good opportunity. 2529 Milwaukee.

WAITRESSES—Exp., neat appearing. Covered Wagon, 22d and Michigan-av.

WAITRESSES—Part time; experienced; no Sundays. The Hut, 175 W. Washington.

WAITRESSES—[4], and one cook. Inter. Tuesday, 10 a. m. 5138 Cermak-rd.

WAITRESS—Small, neat; some exp.; mod. shop; tips, sal.; so. Hyd. 9632, 5-10 p. m.

WAITRESS—With or without experience. Barnett Coffee Shop, 1456 E. 53d-st.

Saleswomen.

CHRISTMAS Cards—Famous profit line. Boulevard, 218 S. Wabash, Dept. CT-831.

Elaborated Roofing Co.
Established for 56 years at the same address is adding a new dept. to its sales organization, marketing a home improvement item direct to the consumer. If you are a willing worker, enjoy meeting people, and want to join an organization where the earnings are above the average on a salary and comm. basis, we invite you to meet with us on Tues. afternoon at 1:30 sharp [no later] at our offices.
4417 WENTWORTH-AVENUE.

VACANCY Sept. 8 for educated woman, 28 to 40, with above average intelligence; permanent position leading to executive work in nat'l publishing house. To qualify must be able to meet public easily and assume responsibility. Above average percentage income and attractive drawing account arrangement. For immediate personal interview, address O L 123, Tribune.

LADIES (4)
do contact work for a leading home portrait studio. No experience necessary. No age limit. $12 wk. and bonus. Call bet. 9 and 10:30 A. M., Mr. Wood, Marquardt Studio, 1607 W. 63d. Prospect 2075.

YOUNG ladies—Ages 18-23; neat, extremely nice looking, pleas. personality, and good educ.; to travel Boston, New York in summer and Calif. in winter, doing contact work for publishers; transportation paid.; immed. cash draw. acct. Apply B. C. Hodge, Maryland Hotel, 900 Rush, 10 a.m.-4 p.m.

CHRISTIAN WOMAN—[Prot.] Teaching "Y" or Sunday school experience; sell greatest help to Bible knowledge; should earn $150-$250 mo.; expenses, comm. Write fully Address O M 387, Tribune.

XMAS CARDS are here. Large assortment of beautiful cards. Tremendous percentage. Imprints to sell 50 for $1. FREE SAMPLES, CORNET CO., 126 N. Wells-street.

EARN cash daily—Represent dress wholesaler; part or full time; excellent percentage. Gramont Dress, 6 W. Randolph.

SELL CHRISTMAS, EVERY DAY CARDS. Big commission. Grogan Co., 30 E. Adams.

Miscellaneous.

WE can use about 25 girls under 21 for factory work on assembling. Good opportunity for those interested. Steady employment; working night shift. State age, height, and weight. ADDRESS O X 132, TRIBUNE.

COMPANION for gentleman 80 years old—Must drive auto; willing to spend 8 or 9 months a year in Miami Beach, all expenses paid; ready to leave end of September. Please state age, qualifications, salary expected, references.
Address O Y 155, Tribune.

COOKWARE demonstrators.
Nationally known manufacturer desires experienced women as travelling demonstrators for water-less cookware. State age, nationality, full details of experience. Address O M 390, Tribune.

7 LADIES—Distribute free samples; Watawax. Local or travel; no exp. nec.; steady; sal. $12 and bonus over weekly earnings, $18. Thompson Distrib. Co., 4304 Madison.

GIRLS
Experience not necessary. Apply Unique Cleaners & Dyers, 2643 W. Chicago-av.

EDUCATED, refined young lady—Reception work and assist teacher; character refs. Apply Tuesday, 10 a. m. to 12. 116 S. Michigan, Rm. 402.

GIRLS—16-18, no experience necessary. Good chance for advancement. Bring birth record. Apply 9 a. m. Tuesday, 166 W. Van Buren-st., Rm. 420-A.

GIRLS—To learn beauty culture course free in return for office services. Small salary included. 6404 S. Halsted-street.

GIRL—Willing to exchange household services for instruction on power machine. Small salary. 620 W. 37th-street.

2 UNDERGRADUATE NURSES.
APPLY 5535 ELLIS-AVENUE.

HELP WANTED—WOMEN.

Miscellaneous.

GIRLS FOR PACKAGING COSMETICS.
Experience not necessary, but preferred. Pleasant working conditions. Good salary.
Apply 9:30 a. m. Tuesday.
LUCIEN LELONG, INC.
341 E. OHIO-ST. 2D FLOOR.

Employment Agencies.

TUCKER PERSONNEL
120 South La Salle. Suite 963.
BEGINNERS—EXPERIENCED GIRLS.
STENOS—DICT. OPERS.—BKPRS.
COMP. OPERS.—TYPISTS—FILE CLKS.
NO REGISTRATION FEE.
CENTRAL 3663.

ZINSER PERSONNEL SERVICE.
Casualty Compensation Underwriter. Openings for Secretaries, Stenographers, Accountants, Bookkeepers, Switchboard Operators, Typists, Office Machine Operators, Receptionists, and Professionally Trained High School and University Graduates. 140 S. Dearborn-st. Room 1549.

GIRLS! PH. AMBASSADOR 1060 TODAY. Start work Tues.; recep.-typ. begin. $16; coffee shop [no exp. nec.] $14; wait. [no exp. nec.] $16.85 start; bakery sales, $15. Open Labor day. Ambassador, 1609 Chase.

CORBOY-CALVIN, 20 W. JACKSON. Commercial and Law Departments. CLOSED TODAY.

Many high grade office positions open. REDFIELD PERSONNEL, 5 S. Wabash.

STENOGRAPHERS .... $75-$150
HAHN-MARTIN, 7 S. DEARBORN-ST.

APPLY Tues. morn. for htl., restaur., dom. work. Wh.-Col. E. White, 64 E. Walton.

BEG. STENO.-TYPISTS, $18-$22.50. PARK, 6306 COTTAGE GR. BLDG.

CLERICAL—FACTORY—OFFICE. Loop Agency, 28 E. Jackson.

TYPISTS, OFC.—$65-$75-$18. Apply Tues. RELIANCE [Miss Young], 33 N. STATE.

TRADE SCHOOLS—WOMEN.

Chicago Business College
Oldest [Inc. 1889], Largest [25 rooms]. Only school 5 live swbds., 4 trks. CAN'T FILL CALLS FOR GRADS. IN MOST DEPTS. STENO., Gregg, Munson, Pitman, Bean-Recorder, $15 mo. days. CASHIERING, COMPTOMETER, 30-40 days. Unprecedented demand. Switchboard-rec. SPEEDWRITING, shorthand, official school, 100-120 words a min in 8-10 wks., not a machine, free demos. daily. Key punch, Bkpg.-accts. our specialty. Big catalog free. Don't be confused. Our only school. Come in and see how nice this school really is. LOWEST RATES with superior facilities. Evenings [Shorthand, $6 mo.]. WALTER D. HARRIS, B. S., M. A., Pres. 190 N. State. Both sexes. Frs. 4132.

PAY after you earn money. We teach you to be a
BEAUTY OPERATOR
[As required by the State of Illinois.]
GIVE YOU A JOB
Then pay at your convenience.
Stone's Beauty Schools
Day and Evening Classes.
South S., 907 W. 63d. Wen. 1108.
N. S., 1431 Milwaukee. Arm. 0220.

ATTRACTIVE GIRLS
Excellent opportunity for those who qualify for fashion modeling. Sizes 12 to 18. Small tuition fee. Free placement service. Write for free 20 page book. "A FASCINATING FUTURE."
VERA JANE STUDIO
64 E. Jackson-blvd. Wabash 9332.

E. BURNHAM
SCHOOL OF BEAUTY CULTURE.
Call, write, or phone for details.
140 N. STATE-ST. RANdolph 3355.

LEARN
Beauty or Body Culture
Selan's Schools
Jobs waiting; day and eve. classes. Visit, Write, or Phone for Booklet. SOUTH, 6404 So. Halsted-st. NOR. 2500.

MODELS MODELS
WONDERFUL OPPORTUNITY, ALL SIZES. Free placement service. Low tuition. Come in or write for Book "TW."
MALLON-FRIEL STUDIOS
32 W. RANDOLPH. DEA. 3106.

HEIM BEAUTY SCHOOL
$65 Complete Course $65
LOOP: 6 E. LAKE-ST. CENT. 4906.
South Side: 936 W. 63d-st. Eng. 4634.

DO YOU WANT TO BE A Fashion or photo model?
JO KEITH STUDIOS
Call or write for Free Test Chart. 14 W. LAKE-ST. DEA. 0134.

A PROFESSION:
SWITCHBD. LIVE BOARDS, RECEPTION. Letters prove placements. Many calls. Only schl. 4 latest boards. 9 da. or eve. Visit Am. Schl. Field's Annex, 24 N.Wabash. Cen.6646.

DE LEE UNIVERSITY
$65 Beauty Course $65
30 W. Washington, 16th flr. Central 8225.

GUARANTEED FOR LIFE.
WILFRED
ACADEMY BEAUTY CULTURE.
9 W. Washington. State 5861.

BEAUTY CULTURE
learned at MOLER'S is lifelong insurance that pays. Day or evenings. Inquire 177 N. State-st. CEN. 6393.

MANY POSITIONS WAITING
for Century trained stenos., comptometer or switchboard oprs. Brush up or complete courses. Day or evening. Free catalog. Century Bus. Col., 30 E. Adams. Fra. 8478.

Laboratory Technician
X-RAY. Days-evenings. Enter any month. Chicago College of Laboratory Technique. 162 N. Wacker-drive. Phone Cent. 3444.

LEARN BEAUTY CULTURE.
Hale-Marinello combined!
Two Famous Methods. One Low Cost. Visit, phone, or write for free booklet. 162 N. STATE-ST. CENT. 5007.

BE a Medical secretary or Lab. technician. Complete X-ray course. Free catalog. Century College, 30 E. Adams. Fra. 8478.

COMPTOMETER—Regular or brush-up. We fit you for ANY test. Warner School. [Est. 1910]. 14 E. Jackson. Wab. 8582.

WE TRAIN Cashiers and Food Checkers. DINING ROOM SERVICE SCHOOL. 1009 N. STATE. DELAWARE 2288.

BE A POWER SEW. MACHINE OPERATOR. Day or eve. lessons. Big demand. Easy to learn. MASTER SCHOOL, 400 S. STATE.

HOTELS call for trained women; good pay; learn at home. Write Lewis Hotel Training Schools Desk 749 Washington, D. C.

MANICURING COURSE—$17.50. Learn in 3 wks.; tools placement service. De Lee University, 30 W. Washington-st.

MELLQUIST Sch. of Swedish Massage—3 mo. course for $50 [reg. $150]. 25 reducing salons. Rm. 316, 59 E. Madison. Cen. 2353.

AMERICAN SCHL. OF BEAUTY CULTURE 30 E. ADAMS, 9TH FL. CENT. 5446.

THE COLLEGE OF SWEDISH MASSAGE. 30 E. Adams, 9th floor. Tel. State 5313.

WOMEN—To train for apt. hotel mgr.; free catalog. Hotel Exten. Div., 203 N. Wabash.

PRACTICAL NURSING—$35; $2 dn.; earn as you learn. Day-eve. DelHar, 116 S. Michigan.

FAMOUS Marinello Beauty Culture System now taught by The Gertrude Hale School.

DRESSMAKING—MILLINERY SCHOOLS.

Most Modern—Best Equipped
Learn dress designing, dressmaking, pattern drafting, millinery or power machine. Day or eves. Enroll here—no regrets. Est. 1902. Free bklt. MASTER COLLEGE, 400 S.State

FACTORY course, $15; pow. mch., $8; dressmak., design. Chgo. Sch., 127 N. Dearborn.

RENE SCHOOL—Design.; dressmkg.; pattern draft.; pow. mach. Day-eves. 3419 Chicago.

DRESS design, pattern draft, dressmkg., millinery. Forest Academy, 36 S. State.

SITUATIONS WANTED—MEN.

Bookkeepers and Clerks.

BOOKKEEPING—Accounting student wants office job; draft-exempt; age 27; 1½ yrs. high school knowledge of bookkeeping. Have aptitude for the work. Address O. Buhrmester, Y. M. C. A. Hotel, Chicago.

BKPR.—Mfg. exp.; cap. f. c., all off. det.; yg., mar., draft def. $30. Address H 376, Tribune.

BKKPR.—Full chge.; cost acct.; exp. estimator and sup. const. sm.homes;mar.Irv.4090

Accountants and Auditors.

ACCOUNTANT, ATTORNEY—Cred. and coll. mgr. will keep small set books; gentile; A1 refs. Address H 373, Tribune.

C. P. A., Northwestern Grad. 10 yrs.' exp. accounting and tax service. Reas. Kil. 1486.

Executives and Managers.

Personnel Man.
Middle-aged; experienced public relations, administration; desires connection as personnel man or other executive position in industry or business. Requests interview to present qualifications.
Address H 256, Tribune.

JR. CR. EXEC.—Draft ex., 6 yr. bus., cr. exp., ret., whole. cr. investig., app. aging, deling. recept., coll. writing, cap., coll. educ. des. opp. Address H 399, Tribune.

MANAGER and buyer—Men's and boys' furn. and clothing. Also sports wear. 11 yrs.' exp. Familiar N. Y. and Cal. mkts. Age 30. Marr. Refs. Address H 314, Tribune.

Salesmen.

YG. MAN, 33—Contact exp. Wants perm. conn. with op. Address H 355, Tribune.

Professions and Trades.

APPRENTICE WELDER—[Gas], sch. exp., defense wk. only. Address H 253, Tribune.

BAKER, brd., rolls—A-1 rye man., stdy or part. Hotel or retail. Sob., rel. Moh. 3779.

BAKER—All around wants steady position. Address H 372, Tribune.

CEMENT work of all kinds—Licensed and bonded for public sidewalks. Mic. 5577.

ENGINEER—Lic., sta., elec., refg., maint., elevs., blrs., pumps, oil stkrs. Sun. 6264.

INDUSTRIAL ENGINEER, M. E.—Permanent; tested solutions of cost control and production problems, incentives, etc. Widest exper. Temp. or perm. Location immaterial. Address H 367, Tribune.

MOTOR MECHANIC and partsman—12 yrs. exper. on all makes, with fleet operation exp.; perm. Address E 76, Tribune.

PAINTING and paperhanging—Expert workmanship. Est. free. Reas. Normal 6160.

PLASTERING, patching, brick and cement work; citywide serv. Erickson, Moh. 5577.

PRESSMAN—2 cir. Miller auto.; 6 yrs. exp.; age 27; exc. refs. Address H 341, Tribune.

Clubs, Hotels, and Restaurants.

CHEF—Expert institutional chef, excellent in pastries, meats, menus, diet, managing, buying, etc. Would like private school or institution in Sept. Age 34, marr. Best refs. Address H C 4, Tribune.

APT. hotel manager—Capable, experienced; worth an interview. Address H 385, Tribune

Chauffeurs.

CHAUF.—Col.; ref.; have lge. '41 car at party's disposal; reg. or part time. Dre.2441

Stenographers, Typists, Etc.

STENO.—Age 21; 1 yr. exp.; 2 yrs.' coll. Draft defer., nr. lp. or R.R. off. Moh. 5382

STENO.-typist—5 yrs.' exp.; work nights; 40 hrs. wk.; $75. Address H 293, Tribune.

Miscellaneous.

TRUCK driver—Experienced, desires employment; free to go anywhere; will consider anything. Address H 427, Tribune.

YG. man—White collar; can walk, talk, think. Rel. exp. Address H 357, Tribune.

H. S. GRAD.—Wants 4½ hrs. wk. after sch. Mechanical pref. Address H 321, Tribune.

HANDY man—Mar., willg. wkr.; varied exp., des. steady pos. Address H 421, Tribune.

SITUATIONS WANTED—WOMEN.

Bookkeepers and Clerks.

B. F. or M. H. biller—Asst. bkkpr.; varied genl. off.; 12 yrs. exp. Austin 6483.

Domestics and Cooks.

COOK or general work—Ref.; reliable colored woman; no Sunday wk. Drexel 3716.

HOUSEWORK—Cook; no laundry; elderly colored woman; best ref. Boulevard 5991.

HSWK.—Col.; good cook & laun.; dependable; can take full charge. Atlantic 2898. Go.

Laundresses and Day Work.

DAY work—Colored. Experienced. References. Dorchester 9803.

LAUNDRESS—Exp., takes in wools, silks, curtains, shirts, dry. out. Michigan 0901.

Nurses and Governesses.

NURSE—Wide exp.; capable; adult case; 12 or 20 hr. duty; Dr. ref.; N. S. Sun. 6108.

Stenographers, Typists, Etc.

BOOKKEEPER-steno.—Experienced; good reference. Beverly 9871.

Miscellaneous.

RECEPTIONIST—Coll. grad., 37, des. pos. in lawyer-doc. off., cap. Ph. Forest Pk. 573.

Employment Agencies.

CLEAN or laundry—Fast; willing; $2-$2.50, carfare. Curry's Empl. Serv. Ken. 8085.

COLORED day workers, cooks, chauffeurs, hotel, rest. Advance Agcy. Drexel 8700.

MACHINERY AND EQUIPMENT.

HIGH PRESSURE BOILERS
"NEW AND USED—NOT ABUSED."
A. S. M. E. and N. B. All sizes and types.
JOSEPH E. SULLIVAN CO.
328 N. HAMLIN. VAN BUREN 8669.

WANTED—1 No. 4 and No. 2 A Warner & Swasey Universal turret lathes, 1 No. 1 Kent-Owens hand mill, 1 No. 2, 12 in. Foote-Burt 4 spindle drill press or their equivalents. Will purchase immediately. Call Mr. Novak, Regent 7420.

NEW dynamic wheel balancer, $160. Used Bear wheel aligner, $100; exhaust analyser; brake tester; Champion car washer; motor vitalizer, $125; vacuum cleaner, bargain; fast battery charger. 2112 S. Michigan, Victory 1215.

SMALL compressor and motor, $25; large adjustable thread cutter, $15; large saw and motor, $25; small, $20; 4 drawer cabinet, $10; stamp collection; will trade. 3214 W. Huron-st., Nevada 9759.

2 AMERICAN quick change heavy duty lathes, 22 in. swing x 8 and 10 ft. beds. Completely equipt. Serial Nos. over 45,000. W. L. STEEGE MACHINERY CO. 548 W. MONROE. STATE 1838.

NEW STEEL TANK—1,465 gal. capacity. 5/16 sheet steel, Bett welded, straight heads, 5 ft. diameter, 10 ft. long. Will finish inlets and outlets to specifications. Thompson Machine and Welding Co., Danville, Ill.

1 LEMPCO drum lathe—With full equipment and heavy duty motor, and 1 Lempco 60 ton hydraulic press. $1,000 cash will handle. Address P L 470, Tribune.

$100,000 AVAILABLE
for purchase of metal working plants and machinery. Address O B 61, Tribune.

WANTED TO BUY—Apparatus for distilling brandy, also continuous wine press. Write P. E. Chandler Wine Co., Inc., Albany, Ga.

200 LB. churn—Motor driven, 3½ H. P.; D. C. motor. Good condition. Mer-Kil. 107 N. Wacker-drive. Central 1978.

200 AMP. portable gas driven Lincoln welder; used approximately 20 hours; highest offer. 3343 N. Damen.

GUARANTEED AC AND DC motors, generators, blowers, pumps, comp. Arthur Wagner Co., 701 W. Washington. Monroe 7409.

AARON'S WILL CALL AND PAY CASH FOR MACHINERY, ELEC. TOOLS, ETC. 172 N. HALSTED. HAYMARKET 2334.

WANTED—Storage tanks; state price; full details; dimensions. Rix, 80 E. Jackson.

BLOWERS, fans, exhausters—Used; all types. Gen. Blower Co., 405 N. Peoria, Mon. 0574.

BARG.—Quick batt. charger, whl. balancer, air comp., hyd. lift. 3751 Ogden. Cra. 2362.

GLOBE Electric 4 Post Hoist—Western Service. 4836 W. Cermak-rd. Cicero 4922.

HOBART portable gas driven electric welder. Reasonable. 5113 W. North-av.

HIGH pressure car washer—Good condition. Reasonable. Col. 7353.

REASONABLE—Used straight knife cutting machine. 918 Wilson-av. Ard. 8517.

1 YARD Bucyrus-Erie gas shovel. 4846 Elston-av. Pensacola 7777 bet. 9 and 5.

SELL—MERCURY fast battery charger. Neon sign. "Garage," 2'x8'. Manning. Dor. 9770

POWER MOWER—24 inch. Jacobson Putting Green; A-1. DREXEL 8665.

WEAVER hydraulic hoist, $50. U. S. air comp., $55. 12814 S. Western. Blue I. 311.

COPPER tube hd.—17M. ft. ¼"x065; 20' lgth.; cash; trade. Address H 332, Tribune.

HOME FURNISHINGS AND FURNITURE.

(See Also Household Appliances.)

General.

Sensational Sale
FURN. MART SAMPLES
OFFERED TO THE PUBLIC
40% to 60% Savings
CLOSED LABOR DAY
2 piece living rm. sets, odd sofas..$39-$99
3 piece bedroom sets..............$39-$99
7-8-9 piece dining room sets......$39-$99
5 piece dinette sets..............$9-$29
Better grade twin studio couches..$15-$25
Occasional and pull-up chairs.......$3-$12
Odd beds, springs, or mattresses....$5-$11
Kneehole secretary desks...........$10-$99
9x12 rugs ....$7.75-$69
Floor and table lamps.........$1.50-$8.50
Odd dressers, vanities, buffets....$13-$25
TERMS ARRANGED. DEL. 5824.
Hudgin Furn. Co.
471 E. Ohio-st.
2 Blocks South Furn. Mart.
COR. LAKE SHORE-DR. AT THE LAKE.

Gigantic Clearance
BUY NOW AND SAVE
Repossessed parlor sets......As low as $22
Sample parlor sets............As low as $32
3 piece bedroom sets.........As low as $25
Kitchen sets, all kinds......As low as $18
Twin size studio couches.....As low as $12
Rugs, all sizes...............As low as $10
Slightly used lounge chairs..As low as $10
Sample dining room sets......As low as $22
Desks and odd pieces..........As low as $10
Hundreds of other sensational bargains.
Nelson Bros. Outlets
EASY TERMS. 2 YEARS TO PAY.
[SOUTH SIDE]
6910 COTTAGE GROVE
[NORTH SIDE]
4850 BROADWAY
Open daily to 10 p. m. Sunday to 5 p. m.

COOK COUNTY DISTRIBUTORS.
Furniture in Mfr's Warehse. 50% discount
18TH CENTURY, FRENCH, SWEDISH.
$125—3 Pc. Silk Mohair Kidney Parlor..$79
$119—3 Pc. Limed Oak Bedrm. Sets....$60
$ 69—5 Pc. Swedish Oak Dinettes......$39
$ 48—9x12 Leaf Broadloom Rugs........$24
HOLLANDER WAREHSE.—TERMS.
2420 N. MILWAUKEE-AV.
DAILY TO 9, EXCEPT WEDS., FRIDAY.

REPOSSESSED FURNITURE.
3 rooms complete 1 MONTH OLD bedroom, living room, dinette sets; rugs, lamps, table, mirror, pictures, etc. Cost $475. Sell for balance due, $128, terms. Open eves. till 10 p. m. and Sundays. MEYERS.
435 W. 63D-ST.

PERSONAL.
WANTED—Reliable Party to take over Beaut. 3 Rooms of Furniture Like New. Parlor Set, Bedrm. Set, Din. Set, Rug, Lamps, Tables, Pictures, Mirror, Dishes, Silverware, etc. All for $138. Will arr. Cash or Terms. $2.00 Wkly. Free Delivery. Irving, 7839 S. Halsted-st. Open eves. to 9.

REPOSSESSED! 3 complete rooms of fine furniture, 6 WKS. OLD. Original cost $495. BALANCE DUE $149; includes living rm., bedrm., dinette, spring, lamps, mirror, pictures, etc. Will separate. EASY TERMS. Meyer's, 4153 ROOSEVELT. Op. eves., Sun.

September Clearance Sale
CARPET—FURNITURE—RUGS.
Latest designs—EASY TERMS.
IN VERSCHOORE'S WAREHOUSE.
4040 N. Kedzie. Open eves. 10; Sun. 5.

IN SCHAULER'S STORAGE—NO FINANCE. $350, 4 rooms sample furniture ......$169 9x12, 12x15 rugs, Wilton, Orient...$15-$49 4644 N. Western. Eves. to 9 ex. Wed., Sun.5.

REMER STORAGE SALE—EASY TERMS: PAR. BED. DIN. SETS, $20; RUGS, $5; SEAMLESS WILTON CARPETS, lge. size. 5822 N. Western. Open 3 eves., 9; Sun. 5.

9X12, 8X10, 6X9 USED RUGS, $3.50. 4554 MADISON. OPEN EVES.

10,000 YDS. NEW BROADLOOM CARPET; 200 new 9x12 rugs; cheap. 5409 S. Halsted.

BAER STORAGE FURN.—Parlor, dining, bedroom sets, $29. 1927 MILWAUKEE-AV.

Central.

LINOLEUM — LAID FREE. CARPETING. Inlaid, .69, .90 sq. yd.; used battleship, 73 12 ft. Quaker, .49 sq. yd.; carpet .69 yd. 1547 Roosevelt, Tu., Th., Sat., 9. Can. 1553.

INLAID linoleum—$1.29 yard; carpet, $1-$5 yd. laid. E-Z tms. Free estim. Senner's, 2940 Wentworth. 3251 N. Ashland. Vic. 2894.

LINOLEUM LAID FREE—Inlaid, 69c sq. yd. Felt base, 3c sq. ft. Open Tues., Thurs., Sat. eves. 4812 N. Western. Ard. 4100.

South Side.

SELLING OUT—WHSE.
City's 4,500 biggest rugs slashed 55%. 900 yds. cpt., 85c; 2,500 yds. $1.25 up. 795 unclaimed, 6x9-9x12 to 9x18, $2-$33 595 new 4x6, 9x12 to 12x24 ....$7 to $79 485 samples, 2x3 to 9x12 to 12x30..55% Checker Cleaners Whse., 1301-11 W. 63d.

500 REAL BARGAINS.
French 18th Century Swedish, save 40-60%. Parlor, Bedroom, Din. Sets.........$39-$98 150 Rugs all sizes..............$14-$59 2-3-4 Room Outfits................$89-$189 Cash or Terms. Irving, 839 S. HALSTED. Open daily to 9 p. m., Sunday to 5.

SAVE AT CITIZENS
2 AND 3-ROOM OUTFITS........$89-$149
Visit our barg. bas. of stge. furn.
6231 COTTAGE GROVE. OPEN EVE.

MART FURN. OUTLET.
3 RMS. NEW FURN., $129
5725-27 S. HALSTED-ST.

$119 TAKES $340 value—3 rms. complete parl., bed., dinette sets, rugs, lamps, tables; terms. RAPP STORAGE, 5746 S. Ashland.

3 ROOM REPOSSESSED OUTFIT. Original cost, $475; balance due, $135. LERMAN'S, 6224 COTTAGE. Open 10 p.m.

ORIENTAL rugs for sale—4940 East End av., Apt. 2-A. Phone Fairfax 8035.

6 FLOORS—New and used furn., stoves, rugs, and linoleums. 6730-42 Cottage Grove.

TWIN lounge chrs., dining rm. set, 2 bdrm. sets, rugs, misc. Prac. new. Vincennes 7947.

SAC. 5 rm. beau. furn.; used 3 mos.; par., din.; 2 bed sets, rugs; sep. Dir., Fai. 1148.

BEDRM. suite—3 rms.; carpeting. Sun. afternoon or eves. Miller, 7129 Bennett.

SMALL rugs, buffet, odds and ends. Call Mon., before 2 p. m. 2307 E. 70th-st., Arbiter.

COMPLETE furnishings of 4 rm. apt., carpets, etc. 5513 Everett, 3d. Fairfax 2454.

PRACTICALLY new 8 pc. English Oak dining set—6745 Clyde. Midway 3304. Tues.

DUNN Bros. Storage Warehouse—Furniture for sale. 6714 Cottage Grove-av.

North Side.

FURNITURE of 5 rm. apt.—Reasonable. Fine cond. Private party. Bri. 4925.

SAC. 6 rm. beau. furn. used 2 mos.; par., din., 3 bed sets, rugs; sep. Dir., Lon. 2540.

FINE period furniture—Complete or separate pieces. 10 W. Elm, apt. 1308.

8 PIECE walnut modern twin bed set. Hollycourt 8418.

3 RMS. furniture—Exc. cond.; reasonable; leav. city; priv. party. Sheldrake 5648.

BROADLOOMS, bedrm., din. rm. sets, sofa, misc. pieces. 539 Wellington.

GORGEOUS imported oriental rug—9x13. $75. Priv. pty. Sup. 4568., Rm. 605.

MAPLE furn.—Factory samples; save ¼ to ½. Wallen Fine Furniture Co., 3300 N. Clark-st.

REPOSS. 3 rms.; like new; $90, $5 down; Eve. till 10. Advance Whse.—4342 Broadway.

Northwest Side.

FOR SALE—COMPLETE FURNISHINGS of cosy 4 room apartment. All new kitchen equipment. Apt. opt. Capitol 0286.

DINING rm. set, refr., wash. mch., t. t. stv., oil burner, 2 rugs, etc. 3705 No. Kimball.

10 PC. MOD. walnut dining rm set—And odd pieces, drapes, curtains. Kildare 9719.

HOME FURNISHINGS AND FURNITURE.

(See Also Household Appliances.)

Northwest Side.

USED RUG MART
CHICAGO'S LARGEST USED RUG DISTRIB. MUST SELL AT ONCE 1,658 RUGS.
685 unclaimed 6x9, 9x12 to 12x20..$3-$59
492 samples, 4x7, 9x12 to 12x24....$5-$72
1,500 sq. yds. taupe carpet, $1.50. Act quick. Amer. Pneu. Carpet Clnrs., 3920 Armitage. Open Tuesday, Thursday and Saturday eves.

BRAND NEW J. Lind and 4 poster wd. beds; mod. beds, coil sprgs., mattress, $5.75 ea.; twin innerspr. studio couches, $17.50; 3 pc. bedrm. suites, $39.75, cash or tms. Chicago Bedding Co., 2645 Milwaukee. Alb. 1111.

West Side.

USED RUGS—9x12, 8x10, 6x9, $3.00. 500 YDS. USED CARPET, .25 and .50. 228 N. CICERO-AV. OPEN EVES.

LIV. RM. 2 bedrms., kitch., 9x12 rugs; leaving city. 3549 W. Ohio. SAC. 1731.

Suburban.

UNIQUE 10 pc. bedroom set—In beautiful Wedgewood influence. Phone Crete, Ill., 4672. Sunday or evenings.

8X10 RUG—2 wal. dble. beds, with box sprgs., vanity and bench, 3 maple chests, set Amer. Educator, etc. Euclid 8089.

LEAVING CITY—High grade 10 pc. Sheraton mahogany dining rm. set; 3 pc. mah. bedrm. set; occasional tables. Gre. 3393.

JEWELRY, DIAMONDS, OLD GOLD, ETC.

$1,000,000
In Diamonds Wanted
CASH PAID IMMEDIATELY
AMERICA'S LARGEST BUYERS of diamonds from individuals, banks, trusts, and estates. No deal too large or too small.
FOR HIGHEST PRICES
AND GUARANTEED SAFETY BRING YOUR DIAMONDS TO US. WE ALSO BUY OLD GOLD AND PAWN TICKETS.
Member Chicago Association of Commerce.
AMERICAN DIAMOND SYNDICATE
37 South Wabash-av.
CORNER MONROE. 3D FLOOR.

CASH FOR DIAMONDS
DUE TO OUR TREMENDOUS SALES OUTLET WE NEED DIAMONDS AND WILL PAY HIGHEST PRICES FOR THEM. HIGHEST PRICES FOR YOUR OLD GOLD AND PAWN TICKETS. WE ARE NOT THE LARGEST DEALERS IN AMERICA, BUT WE GUARANTEE TO PAY THE MOST SATISFACTORY PRICES.
CASH IMMEDIATELY
SEE US BEFORE YOU SELL
U. S. Diamond Syndicate
5 N. WABASH-AV., RM. 800
NORTHEAST CORNER OF MADISON.

AMETHYST RING. Amethyst center, encircled with 12 large blue-white diamonds. Gorgeous creation. SPECIALLY PRICED ....$40.00 Diamonds, pawn tickets bought for cash. U. S. LOAN BANK 10 N. CLARK-ST. 6TH FLOOR.

HIGHEST PRICES PAID for DIAMONDS, WATCHES, JEWELRY, OLD GOLD, PAWN TICKETS, ETC. ILL. DIAMOND & JEWELRY SYNDICATE 5 S. WABASH, 8th floor. DEA. 6711.

TOP PRICES FOR DIAMONDS, GOLD, Pawn Tickets, Watches, Jewelers Exchange, 32 N. STATE 11TH FLOOR

HIGHEST PRICES PAID FOR DIAMONDS, PLATINUM, OLD GOLD, AND JEWELRY. Great Northern State Pawners, 309 S. Clark.

CASH—BUY OR LOAN ON DIAMONDS, OLD GOLD, WATCHES, PAWN TICKETS. LLOYD J. BUTLER, 133 N. CLARK-ST.

FULL value paid for pawn tickets, diamonds, gold, old watches. Don't sell for less. GINSBURG, 527 W. MADISON.

MORE cash for diamonds, old gold, watches. Romack Diamond Exchange, Chicago Bldg. 7 W. MADISON AT STATE, ROOM 501.

2.10 CT. DIAMOND in lady's ring......$165 Levinson's Loan Bank, 739 N. Clark-st.

BOATS, YACHTS, ETC.

46 ft. Matthews "Baby Seeta"
Best offer before Sept. 15th takes boat.
MUST SELL NOW
See boat at Coast Guard slip entrance through Chicago Yacht Club, Belmont Harbor or call Tuesday, Superior 6502.

MATTHEWS 38 FT. DOUBLE CABIN. Enclosed bridge; 150 h. p. Kermath engine; bargain for quick sale. Call Western Springs 6108, after Sunday.

SAILBOAT For SALE—Fast 1938 Palmer Class C, like new. Eagle Lake, near Edwardsburg, Michigan. Dr. J. V. Cassady, Telephone Edwardsburg 49-F-11.

30 FT. trunk cabin cruiser; excellent cond.; Gray 90 eng.; sleeps 4; completely equipped. Many extras. $950 for quick sale. 19 E. 3d-st., Hinsdale. Hins. 2198.

OWNER must sacrifice 16 ft. mahogany inboard runabout—Gray, 45 hp p., speed 26 m. p. h. Pr. only $325. Ph. Stewart 9507.

RACING dinghy, 14 ft.; ex. fleet champ.; ful. eq.; inc. 2 whl. dolly; jackets; $90. Gourley, N. S. Yacht club, Highland Park.

FOR sale—12 ft. double cockpit mahogany runabout, 16 horsepower motor, trailer and accessories. Sheldrake 7809.

CHRIS-CRAFT 31 foot cabin cruiser "Parlay." Like new. Bargain. See Saturday, Sunday, Monday at Belmont Harbor, Slip 51.

WHY ROW?—Rent or buy a motor from Maypole. 5901-07 W. Madison-st., Chicago.

OUTBOARD MOTORS FOR SALE—RENT. BOLOTIN Camera, 729 Roosevelt. Can. 2112.

WILL pay cash or trade your old outboard motor. H. Packler, 1339 S. Cicero-avenue.

BARG.—20 ft. keel sloop; 4 sails; trailer mooring. Arthur. Dea. 7240. Jun. 7988.

BOATS AND MOTORS BOUGHT, SOLD. Expert repairing. 5858 Broadway. Sun. 5858

26 FT. Runabout—1940; high grade; Kermath engine. Trade or sell. Pullman 2422.

SNIPE class sailboat "Starlet"; Wilmette mooring; reas. Greenleaf 6811.

FOR sale—18 ft. sailboat complete with trailer. Prospect 4521. Sun. or Mon.

16 H. P. JOHNSON motor; recond., with 16 ft. roundabout, Compl., $200. Stew. 0629.

WILL liquidate 26 ft. power boat for storage charges. $125. 4040 N. Rockwell-st.

WANT late 32 ft.-36 ft. power cruiser. Cash. Write H. J. Moore, Marshall, Ill.

RADIOS, SUPPLIES, AND SERVICE.

AUTO RADIOS—ALL CARS. SAVE TO 50%. USED, $10 UP. 2005 WASHINGTON.

RADIOS—All makes; guaranteed; $2.95 up. City Outlet, 4620 S. Ashland. Yards 5666.

SAVE up to 40% on all makes radio phono records, auto. radios. Hay. 3020 On. Sun

RADIOS—All makes; guaranteed; $2.95 up. City Outlet, 4620 S. Ashland. Yards 5666.

Service, Repair, Etc.

GUAR. RADIO SERVICE, $1; CITY WIDE AETNA RADIO SERVICE ALBANY 6460

DANCING SCHOOLS.

WE TEACH young and old to smile, relax, and dance; pri. $1.00 les. H. Anderson, 155 N. Clark, 30 N. Dearborn, 738 Sheridan-rd.

LEARN to dance correctly $1 lesson. Sunny Carroll, 4751 N. Western. Lon. 7975.

SPECIALIZE IN BEGINNERS. Lea's Studio, 1041 E. 63d. Hyde Park 1113.

BEGINNERS—Private lessons; day or eves. Teresa Dolan, 1208 E. 63d. Hyde 3080.

ALVINA DANCE studio, 3361 W. Madison opens for fall Sept. 2d. Hours 11 to 11.

MISCELLANEOUS.

CHILD'S playhouse for sale—2 rms. 8x10 ft.; elect.; portable; weatherproof. Hol. 8418

Wanted.

WANT fine music boxes, mech. birds, novelties, Dresden. Address H C 19, Tribune.

TO RENT—ROOMS—SOUTH.

DREXEL, 5302—Lge., fr. rm.; new dec.; adj. bath with shr. Suit. 1 or 2. B. Schenck.

ELLIS-AV., 4545—1 or 2; sleeping or housekeeping; frig.; clean, quiet home, adults.

INGLESIDE-AV., 6211, 2d Apt.—Attr. outside rm. Priv. family. All transportation.

JEFFERY, 7130—Lge. rm.; twin beds; radio; Venetian blinds; excel. trans. But. 2373

KENWOOD, 5519—$1 day, $3 wk.; newly dec.; run. water; htl. service; all transp.

KENWOOD, 5615—Attr. furn. rm.; near I. C., U. of C.; priv. home; man. Hyde Park 1238.

NORMAL-BLVD., 6400—New double inador bed; all trans.; daily, $1.50; weekly, $7.

NORMAL-AV., S., 7601—Nice large, light room; man or woman; reas. Stewart 3970.

PAXTON, 7247—Large, bright room; garage. Priv. fam.; gent. prf. $5. Mid. 9068, 6 p. m.

WOODLAWN, 4440—Pleas. rm. for emp. person; priv. res., exc. trans., reas., home priv.

LIVE AT THE "Y"
All club facilities; conv. to everything; I. C., bus, surface; full 24 hour service. Single rooms, $5 to $7 wkly; double, $4.50-$6. HYDE PARK Y. M. C. A. 1400 East 53d-st. FAirfax 5300.

104TH-PL., W. 1625—Comfortable, airy, immaculately clean room; near 103d R. I. stat. and bus line; $4.50 wk. Beverly 1435.

61ST-PL., W., 457—Lge. lgt. rm.; twin beds; priv. bath; all trans. Wentworth 5520.

Hotel Rooms.

PARKXLAND HOTEL
$6.50 wk. rm. with priv. bath
Unexcelled service and transportation. 1550 E. 63d-st. at Jackson Park. Phone Plaza 2710.

KENROSE HOTEL, 6417 S. KENWOOD — Smartly furn. elev. bldg.; 24 hr. swbd.; close all trans.; rates $5 wkly, $1.50 daily up.

TO RENT—ROOMS—SOUTHWEST.

JUSTINE, S., 6500—1 rm. st. htd.; own ent.; ref., rge., gas-el. fr., $6.50 wk. Hem. 9502.

TO RENT—ROOMS—NORTH.

BANKS, E., 50—Large, light studio room; private bath; 1st. bus at door. Del. 4613.

BARRY 448—Comf., lge. rm.; tw. beds; pref. girls; shwr.; brkfst. opt.; reas. Buc. 5328.

BRYN MAWR, 1031—2nd apt.; lge., pleas. rm.; twn. bds.; also sgl. rm., nr. lk., bus., tr.

CEDAR-ST., E., 61—CANTERBURY HOUSE. Attrac. sgl. rms., $3.50-$7; nr. everything.

CHASE-AV.—1249; 2 attrac. rms.; 1 twin bed; priv. bath, 2 lge. clos.; 1 dbl. bed; semi-pri. bath. McCarrick, Briar. 3548.

ERIE, E., 215—Fairfax Hall Girls' club; attr. slp. rms.; brfst. opt.; nr. loop; $2.50-$5.

HERMITAGE, nr. Montrose—Lge. front rm., twin beds; 2 yg. men. Reas. Buck. 0692.

KENMORE, 4345, 2d—Apt. frt. rm.; gd. bed; shr.; priv. fam.; exc. trans. $3.50. Wel.8409

LAKE SHORE-DRIVE, 1250—One 2 room with bath and one large double room with bath; lake front. One kitchenette, front. All beautifully decorated. Delaware 2520

LAKE SHORE-DRIVE, 1042 — BELLEVUE CLUB FOR GIRLS. $4.50 to $6.50; radios.

LAKEWOOD, 5207—Lovely front room, adj. bath; Prot.; exc. tran.; pri. hm. Lon. 5687.

OAK-ST., ONE EAST.
Residential hotel for men; airy room; walk to loop; $4 and $5. Near beaches.

OAKDALE, 1129, 2D—1 or 2 rms., all conven. Prt. entr., kit. priv.; quiet, refined fa.

ONTARIO, 211 E.—Desirable rms. in refined home; sgle. rm. Also 1 suit 3. Mod. furn.

ROSCOE, 717—Well furn. 1 rm. apt.; refrig.; suit 2 adults; also slpg. rm.; gd. trans

SHERIDAN, 7421—Light, airy rm.; 1-2; pri. bath; lge. clst.; pri. res. Gentiles. Hol.4982.

SHERIDAN, 6166—LARGE ROOMS; DBLE., SGL.; PRIVATE BATHS. HOLLY 3730.

SHERIDAN-RD., 5852—Large room; single bed.; adjoining bath; view of lake.

SURF, 550—Lg. frt. studio rm., 2 clos.; piano, adj. bth., sun rm.; $4-$5-$6. Buc. 6218.

WELLS, 503, N., 3d fl.—Newly furnished rooms; $2.50 up; also hskpg. rooms.

NEAR LAKE, LOOP, LINCOLN PARK. ENTIRELY NEW; attractive rooms; some with private baths; latest in comfort; new grill, parking lot, gym., swim., and other privileges; 24 hour service; best transp.
NORTH AV. Y. M. C. A.
1508 N. Larrabee [600 W.] Mohawk 2603

WILSON-AV. Y. M. C. A.
Rooms from $4.50 to $6 week, including membership privileges. Excellent transp. 1725 WILSON-AV. LONGBEACH 8360.

BUSINESS GIRLS' RESIDENCE.
Beaut. home; lawn; beach; club atmosphere. All trans. Gentiles. Ref. Lon. 0302.

IDEAL ROOM—Loyola L; laundry; Gentile man. Private, 2 baths. Sheldrake 0870.

PLEASANT room—Single; nr. Thorndale L, surf., bus. Sunnyside 3613.

Hotel Rooms.

$5.50—WEEKLY—$5.50
Lowest North Side rate. Beaut. furn., decor.; baths, shwrs, 24 hr. hotel service. STRATFORD HOTEL, 4131 SHERIDAN.

TO RENT—ROOMS—NORTHWEST.

EDDY-ST., W., 4039—Clean htd. frt. rm.; gd. trans.; priv. fam.; reas.; man;refs.Kil.7586

IRVING PARK Y. M. C. A.
Nicely furnished rooms; many with running water and bath; 12 minutes downtown via railroad; cafeteria and restaurant; free parking; 24 hour service. 4251 Irving Park-rd. Pensacola 1400.

TO RENT—ROOMS—WEST.

ASHLAND, 466 N.—Modern furn. slpg. rms.; newly remod.; steam heat; run. water; maid service; $3.50 and up. Johnson.

LIVE AT SEARS Y. M. C. A.
Nicely furnished rooms; innerspring beds; $4.50 up weekly; cafeteria; athletic privileges; 24 hour service; L and surf. trans. 820 S. KEDZIE-AV. NEVADA 3800.

TO RENT—HOUSEKEEPING ROOMS.

South Side.

BLACKSTONE, 6030-32—Attr. 1 r. kit. apts. Well furn.; new. dec.; all tr. $4.50 up.

BLACKSTONE, 6542—1-2-3 rm. kitch.; $5 up; near park; best transp.

CALUMET-AV., 2241—Large, light hskpg. rooms; very reasonable. Calumet 8369.

DORCHESTER, 6019—1 rm., $5; adults; very choice, homelike; refined. Excellent trans.

DORCHESTER, 5229 [Hyde Park]—Attractive Pullm. kitchenette. $4-$5-$6.50; all tr.

DORCHESTER, 6214—Large, light, front rm. Elec. refrig.; near I. C., L, surf. No pets.

DREXEL, 3975—1 and 2 rm. apts., $4.50-$7. Single rms., $3-$3.50. Oakland 9145.

HARPER, 6047—1-2 lg. lgt. rms.; ref.; $4 up. Also frt. slpg. rm. 1 blk. I. C., Jackson Pk.

HYDE PARK-BLVD., 5490—CECIL HOTEL; light rms.; $5.50 wk.; shrs.; I. C., bus.

KENWOOD, 6543—1 room; pleasant, quiet. I. C., L, bus, surface. Also sleeping rooms.

INGLESIDE, 6026—$2.75-$3.50-$4-$7.50-$8.50; one and two rm. kitnts., comp. furn.

KIMBARK, 6530—Lge. room, front view; light hskpng.; all trans. Pla. 9206.

LAKE PARK, 4919—Cln. kit. apts., pri. and adj. bth. $5 up; frig.; all tr.; auto sp. free.

MARYLAND, 6616—LOW RENT; 1-2 ROOM KITS., $3.50-$7; FRIG., EL. WASHER.

PERRY, 6950—2 and 3 rm. apt., lt., gas, steam ht., furn. or unfurn. Triangle 4393.

STONY ISLAND, 6016—Opp. pk.; new. dec.; 1-1½ r. kits.; slpg. rms.; $3-$6; all trans.

UNIVERSITY, 6159—Surf., L; lge. frt.; S.W. Frig.; clos.; reas.; other $5.50 up; ofc. bell.

65TH-PL., 1449 E.—Nr. park; sleeping rms. $2.50-$3; daylight rooms; all transport.

North Side.

LAWRENCE-Av., 845—1 and 2 rm. apts.; nice. furn.; frig.; $5 and $8 wk. Adlts. only.

LELAND, 842—1 room kitchenette. Good transportation. $4.

MAGNOLIA, 4532—1-2 rm. kitch.; new elec. Frigid.; $5 up; also slpg. rms.; all trans.

SHERIDAN, 4821—1 and 2 rm. kitchenette; nicely furn.; elec. refrig.; reasonable.

SHERIDAN, 5120—1 rm. kitchs. furn.; priv. bath; also slpg. rms.; reas. All trans.

SHERIDAN, 5016—Lt., airy 1 rm. kitnt. apts. Everything furn.; $3.50-$4-$4.50 wk.

SHERIDAN-RD., 4646—2 rm. apt.; refrig., priv. bath; 1 rm. sleeping. All trans. Parkg.

SHERIDAN-RD., 4055—Furn. 4 rm. bsmt. apt., Frig., priv. bath; also suit. for bus.

STATE, N., 1210—Attractive 1 rm. apt., $5.50 up; clean; gd. trans. Del. 9771.

ST. JAMES-PL., 424 [2500 N.]—Nr. lake; 1 room, $3.50; 2 rooms, $6; all trans.

WALTON, 9 W.—1 room kitchenette; newly decorated; 1 or 2; $5.50 up. Walk loop.

WINDSOR, 819—1 rm. kitchenette apt.; priv. bath; Frig.; clean; nr. lake, gd. tr.; adults

WINTHROP, 5828—Single bedroom kitchenette, suitable for one; $4; all trans.

WINTHROP, 5210—Homey 1 rm. kitchenette; clean, reas. priced, all transportation.

4700 N. MAGNOLIA—1 and 2 rms. Nicely furn. Newly dec. All transp. $4 and up.

LA SALLE, N., 1525—Nr. Linc. Pk., beach; sgle. hskpg. rms.; run. water. $2.50-$4.50

BELMONT, 456—1½ rms.; private bath; $5 wk. Also 1 rm. kitchenette, $5.50.

BROADWAY 5146—Nice 2 rm. kit. apt.; frig.; all tr.; slp. rms. $3 up; free pkg.

CHESTNUT, E., 62—1 rm. kit., newly furn., decorat., ref., md. serv.; walk. dist. loop

CLARK, N., 2330—Mod. compl. furn. 2½ rm. kit.; frig.; 15 min loop; suit 3-4; pch.

CLIFTON, 4507—1 rm. kitnt., refrig., priv. bath; adults; gd. trans. Also slpg. rooms.

CUYLER, 808 [4050 N.]—Clean well furn. frt. 1 rm. kit., $5.50; adults; ex. trans.

FLETCHER-ST., 914—1 or 2 rms., kit.; new dec.; run. wtr.; pch.; all trans.

KENMORE, 5101 and 4727; clean front 1-2 rm. kitnts.; well furn.; Frig.; $3.50 up

KENMORE, 4618—KENMORE APT. HOTEL. 1-2 room kitchenettes; $5 to $10 week.

KENMORE, 4611—2 rm. apts.; new. dec.; Frig.; shwrs.; excell. trans.; adults; $7.50.

TO RENT—HOUSEKEEPING ROOMS.

Northwest Side.

ST. LOUIS, N., 3120—3d fl. 1 rm. kitnt.; priv. bath; refrig. Suitable for 2. $6 wk.

West Side.

FRANCISCO, S., 320—Eng. bsmt.; 4 rms.; mod.; clean; refrig. Gd. tran. Empl. adults.

WANTED—TO RENT—ROOMS.

TEACHER wants room near 55th and Garfield. Address O X 310, Tribune.

BOARD AND LODGING.

South Side.

MINERVA, 6509—Desirable home for young men. Outside rm.; very good food; all trans.

PEORIA, 8041, 2d fl.—Lg. rm., suit. 2; priv. fam.; home cooking; garage. Vin. 1071.

WOMAN offers student or bus. girl home in exch. for companionship; ref. Cent. 6347.

65TH-ST.—1551 E., well furn. front rm., 1 or 2; home priv., good meals; all trans.

CLEAN—A-1 ldry. windows, wdwk., $2-$2.50 day; $8-$12 wk. Robinson Agcy. Ken. 6266

1111 E. 62D, 2d apt.—Board and rm., home cooking; $7; all transportation.

North Side.

BELLEVUE-PLACE, 111 E.—Attractive rm. Excel. meals; nr. lk.; walk to loop.

WOLFRAM, 830—Gentleman; sgl. rm.; good home; exc. mls.; all trans.; $8. Buc. 3294

EXCEPTIONAL fine home—Lincoln pk. Diversey; ex. meals; trans.; piano. Lin. 1410.

VACS. in exquisite home—Ex. meals; all tr. Gentile. Reas. Phone Lakeview 10416

ELEGANT rm. in de luxe apt.—Finest food; congenial atmosphere; all trans. Sun. 3611.

Convalescent Homes.

NURSE offers private home and care for bed ridden patients. Independence 1947.

IDEAL for aged—Exc. food; tray serv.; scr. pch.; spac. grds.; $35 up mo. Grac. 9123.

Children.

WANTED to board for winter, 8 yr. old girl, by parents with own little girl of same age. Must be sweet, refined, companionable. Will lead normal life and attend school. Payment optional. Write details.
Address O L 493, Tribune.

MOTHER'S loving care—Refined home for child. Rm. for parent. Ravenswood 8967.

BOARD and care child—1 to 10 years. 28 miles N. W. TREPUS, Palatine 357.

HOTELS AND APARTMENT HOTELS.

THE GRAEMERE
Offers a Bedroom Suite with a Park View
This smartly furnished 3½ room apartment comprises a living room, solarium, dinette, kitchenette, bedroom, and ample closet space; two exposures with view of Garfield Park. Motor coach to door; ideal central west location.
3400 West on Washington
DIRECTION: DOWNS, MOHL & CO.

CANTERBURY COURT
offers an exceptionally smart twin bed, kitchen apartment with radio, well equipped kitchen, colored tile bath and shower for $75.00.
1220 N. STATE-PKWY.

DEARBORN PLAZA
KITCHENETTE APTS., $14.00 WEEK UP SPECIAL MONTHLY RATES.
Rooms $10 per week; daily, $2.50 up. Walking distance to the loop. 1032 N. DEARBORN-ST. WHI. 6464

WINDALE HOTEL
6019 N. WINTHROP-AV.
$6.50 WK. AND UP. DAILY $1.50 UP. ALL RMS. WITH PRIVATE BATH-SHWR

LINCOLN PARK ARMS
2½-3 R. Kitch. Apts., $80 Up
NEWLY DECORATED, BEAUTIFULLY FURNISHED. COMPLETE HOTEL SERV. 2738 PINE GROVE-AV. LIN. 1400.

HOTEL COMMODORE
3547 KENMORE. LON. 7040.
SINGLE, $8.50 WK.; DOUBLE, $10 WK. All rooms with tub and shower; newly furn.; complete hotel service; coffee shop

EXCELLENT ROOMS—MEALS OPTIONAL. 2 blocks Lincoln Golf Club and field house, tennis courts. Rooms $6.50 to $12.50 per week; with meals, $11.50 to $15. Complete hotel service. PALAIS BROMPTON HOTEL. 528 Brompton-av., 3540 N. at Lake Shore

6320 KENMORE APTS.
Unusual 1½-2-3 room De Luxe Units in this modern building. Nominal rentals. COMPLETE HOTEL SERVICE. NEW MANAGEMENT.

WELLINGTON ARMS
2970 SHERIDAN-RD.
1 to 5 room apts.; furnished and unfurnished; $40 up. Bittersweet 4660.

1244 N. Dearborn Hotel
UNUSUAL values; newly decor., furn. rms. WALKING DISTANCE FROM LOOP. $6 per week, $1.50 daily.

FOR YEAR 'ROUND COMFORT—LIVE AT
The Stevens Apartments
1 room $55-$85; 2 room apts., $120 up. 720 S. Michigan. WABASH 8453.

$4.50 WK.—Running water; $6; priv. bath; 200 comfortable, freshly decorated rooms.
THE SARATOGA HOTEL
25 S. DEARBORN. "In THE LOOP."

ATLANTIC HOTEL
400 rooms, from $1.50 to $3.50 daily. Ideal for tourists; garage service. CLARK AT JACKSON—Downtown Chicago.

BUENA PARK HOTEL.
4145 Broadway—350 newly furn. outside rooms, $6 wkly. up. L, bus, st. car at door.

WACKER Hotel—New fireproof bldg.; outside rms.; priv. bath; $7 wk. up. An A. A. A. Hotel, 111 W. Huron-st., corner Clark.

DEWEY APARTMENTS in the Edgewater Beach Hotel. Telephone Longbeach 6000.

739 BELMONT—Lakeview Hotel. Kitchen. elec. Complete service. Lakeview 8722.

OLYMPIC HOTEL — $6 WK.; $1.50 DAY. ALL RMS. BATH, RAD. 1015 N. CLARK.

CHELSEA HOTEL, 920 WILSON-AV.—Rooms as low as $6.00 a week. $1.50 daily.

PLAZA HOTEL—Clark and North-av. Hotel rooms, suites, kitchenette apts. available

APARTMENTS AND ROOMS TO SHARE.

LADY will sh. with lady empl., cool apt.; own rm., nr. lake. Gentile. $5 week. Phone Sunnyside 3325. 6039 N. Kenmore.

REFINED bus. woman will share apt. with same; 67th. I. C. Address P L 204, Tribune.

ELD. lady—Shr. apt. with quiet cpl.; free rent for her care; gentile. Kedzie 7938.

YG. lady—Share beaut. hotel rm. on lk. with same. $35 ea. Hyde Park 4000. Rm. 918.

LADY—Share 3½ rm. beau. furn. apt. with same or cple. Kit privil. Rogers Pk. 2443.

BUS. girl—[Gentile] sh. attr. 5 rm. apt. with same; refs.; $5.50. Sheldrake 4874.

YOUNG bus. girl share very desirable apt. same. North. Gd. trans. Ardmore 7364.

2 YG. men will share gar. apt. with 3rd. Hm. cook., piano; gd. trans. Rog. Pk.8831.

TO RENT—HOUSES.

South Side.

8 ROOM house—With large living room and natural fireplace; gas heat; 3 car garage; near Rock Island train; grade school; $100. Ph. Beverly 0413 for appointment.

10 RM. HSE.—Suitable for rms. house. 628 Woodland Park. Euclid 3517 W.

Southwest Side.

3443 W. 53d-st.—Mod. 5 rm. brick bungalow; steam heat; reas. rent. Cedarcrest 4791.

North Side.

VAC. 8 rm. hse.—Stm. heat, rear pch. and yard. Good trans. Near lake and golf course. Gentiles, adults. No dogs. 729 Waveland-av. Janitor service. $85. Lakeview 3130.

BEAUTIFUL 7 rm. house—Carpeted; 2 car garage; 2 baths, built-in stall shower. $90 per mo. Good transp., schools. Priv. 6328 Winthrop-av. Bitt. 2100, apt. A-21.

GOLD COAST—112 E. Chestnut; 3 sty. and basement; stm. ht.; suit. bus. and liv. qtrs. Reas. Call owner for appoint. Linc. 9132.

FOR rent or sale—12 rooms, 4 baths; near north side; avail. Oct. 1. Call Superior 0002 for inf. and inspection.

Suburban—South.

8 RM. Colonial home—Beautiful grounds; furn. or unfurn. N. Beverly Hills, near schools and trans. $125 mo. Beverly 1931.

Suburban—North.

GLENCOE—271 Wentworth-av. [nr. Green Bay-rd., east]. Beau. artistic Spanish Calif. bung.; 6 rms. incl. studio liv. rm. and sun parlor; study; 2 baths [1 tile]; recreation rm. and gar. in bsmt.; lg. cheerful bdrms.; mod. rent. Shanklin & Co., 111 W. Washington. Fra. 5034.

SUBLEASE 1 yr. desirable home. Best Wilmette location; 5 bedrooms, 3 baths, oil heat, 2 car garage, large lot, near transp., schools. $100 mo. Wilmette 4542.

NORTH SHORE—Houses and apartments. McGuire & Orr, Evanston. Rog. 3213.

TO RENT—FURNISHED HOUSES.

NEW HOUSE, 6 LARGE ROOMS
H. W. heat with stoker; electric stove; refrig.; adults. Gentile. 10627 Eberhart.

WANTED—TO RENT—HOUSES.

suburb; unheated; $35. Hollycourt 0031.

4-5 RM. unfurnished house; No., N. W. or

6 LARGE rooms, or 7 rm. house on Northwest Side. Adults. Humboldt 2148.

WANTED—TO RENT—HOUSES.

6 OR 7 rm. house or bungalow with option to buy; will do minor dec. or repair; rent not to exceed $35; pref. nr. Austin or n. w. side; 1st 2 yrs.' rt. to apply on sale pr. Police officer. Address O S 278, Tribune.

6 OR 7 room bungalow or house in western suburbs near C. B. & Q. ADDRESS P M 272, TRIBUNE.

VACANT house—Suit. for rooming. No. Side. 436 St. James-pl. Lincoln 4209.

TO RENT—RESORT PROPERTIES.

Illinois.

FURN.—Unusual: 4 bdrm.; 2 sty.; lvrm.; 2 ba. 1 hr lp. $20 wk; Aft. Sept. 10. Wel. 0566.

Michigan.

COTTAGE—7 mi. N. of Benton Harbor on Lake Mich.; el. lt., r. w.; pri. bch. Tri.7772

TO RENT—APARTMENTS—GENERAL.

BETTER APARTMENTS
2½-8 rooms; choice locations; modern bldgs.; $35-$150. Central 3336.

TO RENT—APARTMENTS—SOUTH.

General List.

2-4 RMS.—All modern; nr. lake and park; all trans.; restricted; $32.50-$50.Ken.8407

6648 MARYLAND-AV.
2-4 and 5 rms., $32.50-$45. See Manager.

1, 2, 3, 3½ Rooms.

3½ ROOMS
6657 STEWART-AV.—Canvas walls; coil spring inador; tape top stove; shower; 1 blk. L and R. I. $47.50. Vin. 7070.

3½ ROOMS
7923 MARYLAND.
$47.50. New G. E. refrig.; table top stve. Shower; I. C. trans. Agent on premises.

7204 JEFFERY-AV.—2d. 3½ rooms; bed-rm. and inador bed; 1 block from I. C.$50
R. M. O'BRIEN & CO.,
111 W. Washington-st. Rand. 3062.

810 E. 58TH-ST. [Nr. U. of C. and Billings Hosp.]—Attr. 2 rm. kit., stm. ht. [Refg. and gas free]; $40. See janitor or Shanklin & Co., 111 W. Washington. Fra. 5034.

Choice 2-2½ Rms., $35-$45
Oct. 1. Opp. Jackson pk. Good trans. New refr. 2101 E. 67th-st. Plaza 3630.

5114 KIMBARK—3 and 2 rm. kit. apts.; 2d floor front; modern bath; cross vent. Owner operated bldg.; $65-$47.50; I. C. bus.

622 W. 57TH-ST.—2 and 3 rms.; stm.; free gas and elec.; $28 and $30. See janitor.

4, 5, 6, 7 Rooms and Larger.

6 Rooms, 3 Baths
3 Master Bedrooms.
Overlooking Lake Michigan.
24 Hour Uniformed Service.
Resident Manager Will Show.
Specially Priced at $165.00
The Barclay
4940 EAST END-AVENUE

VISTA HOMES
5844 STONY ISLAND-AV.
6, 7 AND 8 ROOM APTS.
DOORMAN—ELEVATOR—GARAGE.
Overlooking Jackson Park.
A modern fireproof bldg. Spacious rooms.
HOGAN & FARWELL, INC.
Exclusive Agents.
Representative on premises. Dor. 2717.

5 ROOMS DE LUXE
Breakfast nooks, tile baths, garages included at $60 per mo. in delightful suburban apts.; near golf course, stores, and new homes; stoker heated bldgs.; beautifully maintained. Just 3 left at 12801-07 Emerald-av.
DONALD O'TOOLE & CO.
461 E. 111TH-ST. PULLMAN 7400

THE COASTLAND
2666 E. 73d-st. At the Lake
Five rooms, 2 baths, 10th floor.
An incomparable view—with all rooms on the lake and a living room 30x17. Private beach. Garage in bldg. Moderate rental. Restricted tenancy. Agent on premises.

5000 CORNELL-AV.
6 ROOMS—3 BATHS.
An unusual apt. Every room overlooks the Lake and Outer-drive. Modern 22 story bldg. 10 min. to loop. Resident mgr. will show. Priced for quick action or Oct. 1st.

4 Cor. Rms., Remodeled, $40
Ivory trim, mod. bath, shower, new refrig., T. T. stove, nr. transp., schools, stores. Also 3 rms., $37.50. 401-09 W. 63d-st. McCLUN, 217 W. 63D. WENT. 1844.

7707 S. PHILLIPS—6 rms.; de luxe canvas walls, 2 baths, garage............$85
7815 Winchester, 6 rms., canvas walls, garage, tile bath..............$65
O'Hare, 6230 S. Ashland. Hem. 7900.

6 RMS., 2 BATHS, $55
Glazed slp. pch., 6 closets, new bldg. 2d and 3d apts. avail. now. 7251 S. Halsted Irving 8071.

7 DE LUXE ROOMS
1st apt.; 2 tile baths and kitchen; canv. walls; nr. I. C. 2100 E. 72d-place.

DE LUXE 5 ROOM APT.
1st and 3d flrs. Avail. now or Oct. 1. 2 blocks to I. C. Office, 6846 Jeffery.

9158 ADA STREET
R. I. trans. 19 min. to loop; 4½ rms., Ven. blinds, new t. t. stove and refrig. Ced. 6292.

6401 S. PARNELL-AV. 1¼ blk. Engelwd. L. —Cor. 6 rms.; stm. ht.; refrg.; $50.00. See Janitor or Shanklin & Co., 111 W. Washington. Fra. 5034.

7935 ST. LAWRENCE-AV. Beau. 6 rms. with sun par., porch; stm. ht.; refr.; gar. if des.; mod. rent. See Janitor or Shanklin & Co., 111 W. Washington. Fra. 5034.

4814 LAKE PARK—5 lovely large rooms; front porch, back sun porch; large closets; elec. refrig. furnished. Reasonable. Excellent transportation. Drexel 8470.

6031 DORCHESTER—5 large rms.; elec. refrig.; nr. campus; ideal for faculty members; well kept bldg.; immed. occup.; adults. $57.50.

806 E. 65TH-ST.—4 rms.; light, airy, newly decorated; stm. ht.; electric refrigeration; immediate possession; $40 month.

SUBLEASE De luxe 6 room apt.; 2 baths; breakfast nook; 2d floor; ultra modern; $75. 7815 Yates-avenue. Regent 8238.

SUBL. 4½ rms.—2 bedrms.; built-in tub shwr.; stove cabinet; free gas; nr. I. C. bus. surface. 2358 E. 70th-st. Dor. 3716.

7861 SOUTH SHORE DRIVE—6 rms. 2 bths. 2d fl.; 4 exposures; fireproof bldg. Mr. McGuire. South Shore 0235.

5 OUTSIDE rms.—Calif stucco, arch. doors, tile bath; $60; gar. incl. Sou. Sh. 4671.

PARK MANOR—5 large rooms; hot water heat; good transportation. Triangle 9750.

7133 HARVARD—7 rms. 2 bths. 4 bdrms. in 2 apt. bldg.; gar.; $80. Nr. Rock Island.

4 RMS.—2 bedrms.; steam; decorated; adults pref. $31-$32. Call 5542 Ingleside-av.

6 RMS. 8221 Evans-av.; canvas walls, tile bath; newly dec.; gar.; restricted, $72.50.

4418 DREXEL-BLVD.
5-6-8 rms. $52.50 to $85. See Manager.

5451 LAKE PARK-AV.
4 and 5 rms., $30-$35; I.C. trans. See mgr.

1125 HYDE PARK-BLVD.
Corner bldg., 5 rooms. Se emanager.

1355 E. 52D-ST.—7 rms.; G. E. refrig.; nr. I. C., street car, bus; reas. Hyde Pk. 4931

6137 ELLIS—1st; 7 rms., 2 tile baths, sunp.; free refrig. ORR REALTY. 1315 E. 53d-st.

7545 S. MAY—6 rms.; 3d flr.; 3-flat bldg.; rear porch; $58 incl. gar. Fra. 0353.

7748 NORMAL—4 RMS., $42.50.
S. A. Van Dyk, 5443 S. Halsted. Bou. 3300

EAST END-AV. 7635—Mod. 4 rooms; tile bath; frig.; Mar. Chef. $50. Cen 7853.

7 LARGE light rooms—Automatic heat. Refrigeration. Reas. 6507 Ingleside.

DESIRABLE lt., airy 5 rms. now. 3 rm. Oct. 1; lake view; I. C.; reas. 4531 Oakenwald

6914 OGLESBY-AV.
7 rms., 3 baths, canv.walls; $110.

1237 W. MARQUETTE-RD.—Modern 5 rooms; shower; elec. refr.; arches; $50. Ced. 4791.

10 RMS.—Fine apartment; very low rental. 4518 Woodlawn-av. Drexel 9278.

7048 CHAPPEL-AV.—5 rooms; canv. walls; tile bath, shower; ½ blk. 71st-st. I. C. sta.

BEVERLY 5 rm. apt.—Tile bath, shwr., elec ref., gar. R. I., surf. tran. 9426 Justine.

7712 RIDGELAND—5 rs.; unus. layout; tile bath; brkfst. nk.; free icing; gar.; now avail.

MOD. 4 rms.—$42.50; cross-vent.; firepl.; pri. balcony; all trans. 833 E. 46th, nr. Drexel.

TO RENT—APARTMENTS—SOUTHWEST.

4, 5, 6, 7 Rooms and Larger.

4 LARGE, modern rooms—Front room, 17x18. Gentiles. $60. 6642 S. Whipple.

TO RENT—APARTMENTS—NORTH.

General List.

Surf Manor Apts., 432 Surf
Mod. 2-3-3½-4 rm. apts.; excel. trans.; nr. Linc. Pk. and lake; immed. poss.; reas. rt. ACT TODAY! Only few apts left. Op. eve.

The Farcroft, 1337 Fargo
Desirable 3½, 4 and 5 rm. apts.; elev. bldg. Tile baths; switchbd.; maid serv. avail.

WELLINGTON ARMS, 2970 SHERIDAN-RD. 1 to 5 rm. kitchenettes, furnished or unfurnished; starting at $40. BIT. 4600.

1214 JARVIS-AV.—Lake apts.; 2½-4-5 rms.; all outside; private beach, garden and lake; 1 block bus. L. Briargate 2749.

3½-4 RM.—½ bl. W. Sheridan; ½ bl. S. Belmont; new refrig.; $47.50 up. 3159 Hudson

WINNIE WINKLE, THE BREADWINNER: Making It Formal

TO RENT—APARTMENTS—NORTH.

General List.

Wirtz, Haynie & Ehrat
Present
Ideal Apartment Homes

Immediate and Oct. 1st Occupancy

2440 Lake View-av.
4, 5, 6, and 8 room apts. overlooking Lincoln park and lake; 24 hour elevator service; doorman; manager on premises; garage in connection. Lincoln 2440.

3000 Sheridan-road
6 and 7 room apts.; overlooking park and lake; doorman service; manager on premises. Lakeview 3000.

3260-70 Lake Shore-dr.
3½, 4, 5, and 6 rooms in beautiful elevator building; parquet floors; doorman service; garage in building.

415 Aldine-av.
5 and 6 room apartments; excellent value; spacious rooms; good location.

424 Melrose-st.
6 and 7 room apts.; doorman and elevator service. Manager on premises. Bittersweet 4106.

534 Stratford-pl.
6 and 7 room apts.; wood burning fireplaces; quiet residential neighborhood. Manager on premises. Buckingham 8170.

3730-40 Lake Shore-dr.
7 room apts.; opposite Lincoln park; spacious rooms; children's playground; garage in building.

431 Oakdale-av.
Large 4 and 5 room apts. in elevator building, overlooking park and lake. Manager on premises. Lakeview 5562.

540 Briar-place
4 and 5 room apts.; 24 hour elevator and switchboard service. $85-$100. Buckingham 2600.

3180 SHERIDAN-ROAD
WELLINGTON 3000

Near North Side
Easy Walk to Loop.
Large Rooms.
Modern Kitchen & Baths.
Woodburning Fireplaces.
Some Are Duplex.
All Have Atmosphere.

MALABRY COURT
675 N. MICHIGAN-AV.
Like a little house, with 2 bedrooms on the 2d floor. $110.

222 E. DELAWARE
[IN STREETERVILLE.]
Just being completed. Ready for occupancy. Apartments have unusually large living, large bedrooms, ample size dinettes, tile baths, steel kitchens. Elevator bldg. Rentals $80 to $135. Resident agent.

221-23 E. SUPERIOR
Studio apts. 30 ft. living rooms with fireplaces. Cross-ventilation. $75-$80.

150-152 E. SUPERIOR
6 rooms, 2 baths, fireplaces; elevator bldg. $95-$100.

1362 ASTOR-ST
AND
1367 N. STATE-ST.
10 rooms, 4 master bedrooms; all rooms bright; 3 fireplaces in each apt........$175

808 TOWER COURT
OPPOSITE WATER TOWER.
1½ rooms; fireplace......................$60

747 N. WABASH
2½ rooms; gas, light, and refrigeration included; elevator; tile baths; $75, and duplex, $90. Resident agent.

COOK & JACKSON
161 E. ERIE-ST. DELAWARE 7755. SUPERIOR 2875.

2000
LINCOLN PARK WEST
Located at Lincoln Park.
1½-2-3-4-5 ROOMS
2-3-4 rooms now available from... $57.50
FREE GAS.
PARQUET FLOORS.
HIGH, WIDE WINDOWS.
EXCELLENT TRANSPORTATION.
CONVENIENT SHOPPING DISTRICT.
24 HOUR ELEVATOR SERVICE.
MODERATE RENTALS.
DOORMAN
Inspection invited—9 a. m. to 9 p. m.
Peter F. Reynolds Co. Lin. 3633. Div. 0014

506-18 DEMING-PL.
2-3-4 ROOMS—$35 to $52.50.
Rollaway beds, free gas; excellent trans. and shopping facilities; will dec.; poss. Oct. 1. See agent on premises.
DRAPER & KRAMER
INCORPORATED.
16 N. DEARBORN STATE 0088.

NOW RENTING
THE NEWEST IN TOWN
3 AND 4 RM. APTS.
1 AND 2 BEDROOMS
5440 WINTHROP-AV.

The Park Edgewater
2½ to 5 rooms; beautiful sunlit rooms overlooking Lake Michigan; carpeted floors; doorman and elevator service; private beach and parking lot; $70.00 to $135.00.
RESIDENT MANAGER.
6101 SHERIDAN-ROAD

Fullerton Parkway Towers
415 Fullerton-parkway
Airy bright apartments of 2-3-4 rms., each with newly equipped kitchens, spacious closets, parquet floors; 24 hour elevator service. Rentals from $50.
Peter F. Reynolds Co. Lincoln 1518.

1, 2, 3, 3½ Rooms.

1924 OAKDALE—3 unusually large, light rooms; hot water ht., enclosed porch, tile bath, shower, Craftex walls. $40.

69 CEDAR—3½ rs.; lge. lv. r.; bdrm.; whole flr. 3 lg. clos. free util. ½ blk. dr. $80.

445 ST. JAMES-PL., at Lincoln park—3 lge. light rooms, kitnt., $45; 15 min. loop.

2 RM. bedrm. apt. with kit.—Free gas, light, refrig.; $30 mon. 7057 Ravenswood.

653 OAKDALE — Large, sunny 2½ rooms; glazed slp. pch.; free gas. $40. She. 0100

2544 BURLING-ST.—3 lt. rms.; lge. pch.; elec. refrig., stm. ht.; $35. Shel. 2283.

529 SUNNYSIDE-AV.—2 rooms. $33.50. Good shopping district. Best transportation.

Test Your Facts Answers

Here are the correct answer to today's "Test Your Facts" questions:
1. [b] In the ocean [a fish].
2. [c] California.
3. [a] 629,000.
4. [a] Norway.

TO RENT—APARTMENTS—NORTH.

1, 2, 3, 3½ Rooms.

422 MELROSE-ST.
1-1½ and 2 room apartments; new modern steel kitchen units, including G. E. refrig., Universal gas range, and usable cabinets, 24 hour elev. and switchboard service; spacious roof garden. Utilities included in rental from $40 to $75. Call manager. Bittersweet 4106.
Wirtz, Haynie & Ehrat, Inc.
3180 SHERIDAN-ROAD. WEL. 3000.

535 CORNELIA-AV.
2½ and 3½ room apts., just off the drive. Quiet, refined, elevator building; carpeted floors; light, gas, and refrig. included. $67.50 to $77.50.
Wirtz, Haynie & Ehrat, Inc.
3180 SHERIDAN-ROAD. WEL. 3000.

1½-2½ ROOMS—$34-$55; 24 hour switchboard; free gas, light and refrigeration. Ask about our special furniture plan.
1140 N. La Salle-st.
JOHN T. WHEELER & CO. MOH. 4440.

325 FULLERTON-PKWY
Spacious living room, large bedroom and bath with shower; G. E. electric kitchen; southern exposure; delightful location; maid service available. $82.50; also one other 3 room at $57.50.

1½-2½ ROOMS—$34-$55; 24 hours switchboard; free gas, light and refrigeration. Ask about our special furniture plan.
1140 N. La Salle-st.
JOHN T. WHEELER & CO. MOH. 4440.

901 Argyle at Marine-dr.
2½ and 3½ room bedroom apts.; modern tile baths; elevator; facing lake and park; private yard. $45 to $70.
LONGBEACH 3220 OR 8833.

620 ALDINE-AV. [Nr. Brdwy.]—Attr. 3 rm. kit.; stm. ht.; refrg. $40.00-$42.50. See Janitor or Shanklin & Co. 111 W. Washington-st. Fra. 5034.

• UNUSUALLY Large Two Room Unit. Liv. rm. 21x13; din. mod. kit., 2 closets; $57.50; bldg. located at Lincoln Park. 2000 Lincoln Park West. Lin. 3633.

CHEERFUL, COZY 2 RMS., $35.
New. dec., nr. st. car, 'L. N. W. Ry. Oct. 1st. 5926 N. Paulina. Lon. 3808.

3 RM. apts.—Living room, dinette, kitchenette, inador bed, new Frigidaire; gas free. 2906 Mildred. Wellington 6865.

3 ROOMS—Free gas, refrigeration; all transportation; reasonable. 1714-24 Jonquil-ter.

4, 5, 6, 7 Rooms and Larger.

7401 RIDGE-BLVD.
4 lite, airy rms.; roll-a-way bed; new range. Elec. refrig.; enamel woodwork. Free parking lot. Janitor on prem. Ph. Briargate 0490 or Rogers Park 1268.

MARINE DRIVE APTS.
New 4-5 rm. apts.; park, lake view. Elev. bldg.; roof sun deck; doorman. 5060 MARINE-DRIVE. LON. 5975.

1400 LAKE SHORE-DRIVE
Living rm., bedroom, din., new kitchen, ext. in a-dor bed; lake exposure; utilities inclu. in rent; $82. Agent, Whi. 4180

De Luxe 7 Rooms—2 Baths
919 ARGYLE-ST. 2D.
Modern, spacious rms., closets; nr. lake, trans.; well kept 6 flat; dec. to suit; $80.

1321 HOOD-AV. [Attr. 3 apt.] nr. N. W. L; 6 light rooms; sun par. and sun por.; table top stove; stm. ht.; refrg.; beau. dec. Reas. to ad. tenant. See Janitor or Shanklin & Co., 111 W. Washington. Fra. 5034.

2348 CLEVELAND-AV. [nr. Linc. Pk. 15 min. to loop]—Beau. 6 and 7 rms.; steam ht.; refrg.; $50.00-$55.00. See Janitor or Shanklin & Co., 111 W. Washington-st. Fra. 5034.

6 LIGHT CORNER ROOMS
1st fl.; newly dec.; new stove; refrig.; 2 baths, 1 tile; priv. bsmt. 1504 Cullom.

7 RMS.—3rd fl.; steam heat, rear porch and yard. Near lake and golf course. Good trans. Gentiles, adults, no dogs. $65. 719 Waveland-av. Lakeview 3130.

VERY DESIRABLE
5-6 rms.; $85-$110; roomy, well arranged; mod. equip.; opp. Belmont harb. 400 Briar.

58 W. GOETHE [nr. Dearborn] 1st—7 rms.; stm. ht.; refrg.; $65.00. See Janitor or Shanklin & Co., 111 W. Washington-st., Fra. 5034.

CONCESSION TO OCT. 1.
Leaving town. Will sacrifice my 6 rm. steam heated apt. plus gar. Real bargain. Hollycourt 2980. 6418 N. Fairfield.

6 ROOMS—2 baths, rear porch, new stove and refrig.; good transp.; $65. R. S. Sandstrom. 1342 Winnemac. Sunnyside 1935.

1262 BRYN MAWR-av.—6 rms., $55-$60; sunny, nr. lake; all trans.; auto. ht.; insulated roof, scnd. pch., yard; lge. closets.

MOD. 4 rm. apt.—Nr. golf course; rollaway bed; spacious rms.; lots of closets; $45. R. J. Schweitzer & Co., 3800 N. Western.

5923 MAGNOLIA—Beautiful 5 or 6 rm. apt. In corner bldg.; all transportation. Near lake and schools. Available now.

5 ROOM—Large, light, abundant closet space. Sleeping porch, sun parlor, tile bath, near all trans. 7727 N. Hermitage.

1301 ELMDALE—5 RMS.; MODERN; NEAR lake and stores; L, street car trans.; immed. possession; 3d floor.; $62.50, Fra. 0353.

5864 MAGNOLIA—Newly decor. 6 rm. flat; everything new; 1st class. At Rosedale; rent reasonable. Edgewater 5162.

7627 BOSWORTH-AV.—4 rms.; 1st flr.; Inador; excel. trans.; $45. Fra. 0353.

1028 LOYOLA—7 rms.; sun par.; 2 baths; extra lav.; nr. lake; Loyola exp. Rog. 4143

5116 KENMORE—6 lge., lt., airy rms.; will dec.; new stove.; inlaid linol.; $55.

5333 WINTHROP 2d—7 rms.; 4 bedrms. 2 bths., sun pch.; all trans. Reas. Edg. 0585.

4414 MANOR, 2d—Beau. dec.; insulated; 5 light rms.; study, slpg. pch.; immed. poss.

544 WELLINGTON-AV.
6 rms., 2 baths, 1st fl. Janitor on prem.

720 BITTERSWEET-place—$75; vacant, 6 rms.; blk. to park. Phone Lakeview 0330.

6140 N. OAKLEY—6 modern rms. 2 full bths., t. t. stove. G. E. refr., gar. Rog. 1863.

641 OAKDALE — Near Broadway; modern light 5 rm. apt. $45. Sheldrake 4045.

1505 GRANVILLE—5 large, bright rooms; tile bath. Agent at bldg. or Linc. 2717.

4431 GREENVIEW—Modern 4 rms., $40; steam heat; free gas; excellent transp.

1225 GREENLEAF—5 rms., front; overlooks lake; conv. shop. $72.50-$75. Lon. 2820.

5 RMS.—$55; nr. lake [3600 N.]; glzd. pch.; new stove, refrig. Restricted. Lak. 1510.

PRATT-BLVD., 1107—6 rms.; 2 baths; heated sun and slpg. pches.

6 LGE rms., 1st-3d; nr. schls. and lake; all trans. Immed. poss. Reas. 1065 Thorndale.

5 LOVELY rms.—Sun parlor; 2 flat bldg. Adults. See to appreciate. Lon. 1252

7-9 E. WALTON—5 rms. G. E. refrig.; will dec. to suit; nr. lake and loop. $50-$55.

5 LGE., lt. rms., 2d; slp. pch.; prac. new bldg. nr. lake. 1416 Hollywood. Edg. 5531.

1443 EDGEWATER—Can subl. beaut. apt.; 5 rms.; 2 encl. pches.; $50. Edg. 3733.

5 RM. corner—Very desirable; mod.; $62.50, incl. refg. 6303 N. Claremont. She. 8044.

6 LT. rms.—4741 N. Paulina. 2 tile baths, butler's pantry, lg. clos.; exc. trans. $65.

4 RM. apt. nr. lake—Table-top stoves; rec. rm. Reas. R. P. 4464. After 5, Shel. 2414.

3219 CLYBOURN—4 Rms.; bath, prch., arch drvwys., stve. ht.; $24. 4 rms. [no bth.] $18.

ATTR. cor. 4 rms., 2 bedrms.; $45., stm.; t. t. stv.; G. E. refrig.; adults. 1958 Byron.

4703 N. ARTESIAN—4 light rms., free refr. Attrac. bldg. $45. Nr. Western L sta.

4112 N. ASHLAND—1st apt. 6 fine rooms; 3 bedrooms; garage. $57.50.

TO RENT—APARTMENTS—NORTH.

4, 5, 6, 7 Rooms and Larger.

6230 KENMORE
4 AND 5 ROOM APTS.
IN NEW 17 STORY BUILDING.
Rentals—from $100
4 ROOMS—CONVERTIBLE 2 BEDROOMS.
5 ROOMS—2 BEDRMS. AND DINING RM.
Large rooms; modern kitchen; refined atmosphere. Beautiful view of city and lake; excellent transp. See the special model apartments. Resident Mgr. Briargate 6652.
ROSS, BROWNE & FLEMING, AGENTS.

3750 Lake Shore-dr.
5, 6, 7, and 8 rooms—1, 2, and 3 baths. Rentals from $125.
Modern 16 story fireproof bldg., truly spacious, thoughtfully arranged, sunlit rooms; cooled by lake breezes; high wide windows; woodburning fireplaces; colored tile baths, big closets; private swimming pool. Inspection invited, 10 a. m. to 9 p. m. Telephone Wellington 2140
ROSS, BROWNE & FLEMING, Agents.

219
LAKE SHORE-DRIVE
5, 6 AND 7 ROOMS
DOORMAN. ELEVATOR MAN.
HOGAN & FARWELL, INC.
Managing Agents.
664 N. MICHIGAN. WABASH 7300.

6 Delightful Rooms
ATTRACTIVE RENTAL
Corner apartment overlooking park and harbor. An unusual arrangement. Spacious gallery and solarium. 24 hour service.
3530 LAKE SHORE-DR.

8 ROOMS—4 BATHS
High up in this tower building overlooking Lake Michigan. Modern appointments. Resident manager will show. Garage in building. Free parking. Unusual value.
5510 Sheridan-road

DENIFER APTS.
1038-52 BALMORAL
4 RM. SPACIOUS HIGH GRADE APTS. in refined elev. bldg. nr. lake and Edgewater Beach Hotel. Tile bath, step-in shower stalls; gas, refrig., elec. incl. in attractive rental. Manager on premises.

7619 N. SHERIDAN-RD.
7 RMS. 2 BATHS. 1ST FLOOR.
Spac. rms.; conv. floor plan; two flat bldg.; east side Sher.-rd.; sun parlor, solarium; garage; ideal for fam.; close to lake, shops, schls., trans., etc. See tenant Charlton. SCHOENLANK & KIRSCHNER. SHE. 8820.

ROBERT L. JOHNSON
Desirable apts. at reasonable rentals.
6612 N. Ashland—4-5 rms..........$45.00 up
3929 N. Keeler; 5 rms...............$60.00
1519 Rosemont; 5 rms. and gar.......$60.00
2140 Touhy; 5 rms. and gar..........$60.00
See janitor or phone Randolph 0112.

Located at Lincoln Park
6 Rms., corner apt. with grand outlook on pk. Apt. faces Clarendon-av. Lge. rms. and glazed front porch. Avail immed. 801 Wilson-av.; excel. transportation. Peter F. Reynolds Co., Lin. 3633. Div. 0014.

4 Rooms on Drive, $87.50
Unusual arrangement of 4 spacious rooms [5 room eff.]. Ample closet space. Modern kitchen. 24 hour service.
3520 LAKE SHORE-DRIVE

MODEL STEEL KITCHEN
Luxuriously modernized 6 rms. and sleeping porch; tile bath, and powder rm.; breakfast nook; elec. firepl.; overlooking park; Gentiles. 5021 N. Francisco.

429-31 ROSCOE-ST.
Ultra mod. compact 6 rm. apt. in elev. bldg.; all exposures overlooking harbor and lake; 6 clothes, 1 cedar closet; 3 baths stall shwr. Manager on premises.

CLARENDON APARTMENTS.
5-6-7 rm. de luxe sun par. apts., facing Lincoln Park; 2 baths; Ven. blinds; all transp.; imm. poss. Best barg. in city. Office on prem., 4654 Clarendon-av.

4½ RM. APTS.—7703 SHERIDAN-RD.
2 bedrms., Venetian blinds thruout, modern kitchen with cabinet sink and new stove; modern bathrm. with shower; canvas walls; nr. lake. L. bus. Amb. 2675.

1400 LAKE SHORE-DRIVE
Large liv. rm., 3 bedrms., din., new modern kitchen, ample closet space, 3 exp.; utilities included, $150; immediate or October occupancy. Whitehall 4180.

560 ROSCOE-ST.
Large, light, 6 rms.; 2 baths; white woodwork; 6 closets; slpg. pch.; large yard.

7616 EASTLAKE-TERR.
6 rms., 2 baths, enclosed porch, new arches, white woodwork; 1st flr. Edgwtr. 3844.

7017 GREENVIEW-AV.
5 rms., sunparlor; near schools; excel. trans.; will redecorate. Franklin 0353.

564 ROSCOE-ST.
Large, light, 7 rms.; 2½ baths; 7 closets; slpg. porch; large yard. $97.50.

VAC. 5 rms., 2nd—Steam heat, rear porch. Near lake and golf course. Good trans. Gentiles, adults, no dogs. $57.50. 741 Waveland-av. Lakeview 3130.

6 RMS.—6154 N. Campbell; light and airy; very desirable; new refrig.; t. t. stove; Gentiles. $70 Rogers Park 3131.

DE LUXE 6 rms. in 3 apt.—5227 Kenmore; 1¼ baths, shwr.; w. w.; mod. plbg.; nr. lake, all tran. $85-$100. Adlts. Lon. 0522.

851 MARGATE-TER.—Modern 7 rms., sun parlor, 2 baths, overlooking park and lake. Owner on premises. Longbeach 0784.

HIGH grade 7 rm., 2 baths $72.50; 2d apt. 5 large rms., 2 baths, garage, $95. C. M. Harvey, 4728 Malden. Edgewater 6891.

3700 SHEFFIELD—$50; vacant 5 rms.; blk. to L., bus; high grade well maintained bldg. for private families. Lakeview 0330.

7337 N. DAMEN
6 rms.; sleeping and outside pchs.; shower; yd.; nr. pk.; 1 or 3d in 3 apts.; $70.

6 RMS.—Mod. apt., nr. Bryn Mawr L. $60; scrd. porch. 5681 Ridge-av. Edgewater 5116

SUBLET—4 rm. apt.; very desirable; restricted bldg. Leaving city. Hol. 0928.

1137 BRYN MAWR-AV.—4-6 rms., $38-$48; will decorate; excel trans. Lak. 6480.

3541 WILTON—2d; 6 rms.; glazd. pch.; gar.; refrig.; $47.50. Excel. trans. Dor. 9871

SUBLET—6 room apt.; modern; breakfast nook, garage. $70. Hollycourt 8418

MODERN 5 rms.—Sun porch, encl. slpg. pch. 2d flr. 854 Newport-av. Wel. 4118.

706 JUNIOR-TER.—BEAU. 7 RMS. View of lake; $125. Im. pos. Wilmette 327

1462 BRYN MAWR, 1st—6 lge. rms.; sun par.; pch. Julin. Lak. 0033 or Green. 2107.

2512 LAKE VIEW-AV.—5-6 RM. APTS. NR. LINCOLN PARK. $60-$75-$92.50.

1521 FARGO—5 lg. rms.; sun par.; slpg. pch.; nr. Jarvis L; bus; lk. Rog. Pk. 5127.

6300 N., NR. lake—4 large, lit. rms.; pch.; bus; L; Gentiles; reas. Bri. 6085.

TO RENT—APARTMENTS—NORTHWEST.

General List.

DOUBLE plumbing—Heated apartment; $65. 1028 N. MOZART.

4, 5, 6, 7 Room and Larger.

DE LUXE apt. facing park, 3036 Palmer-sq. —5 rms., slpg. pch., 2 baths, separate shower stall. Inquire 2d apt.

3335 N. LARAMIE—5 large, 1st. rms., 1st floor; stove and refrig.; corner; $55.

VERY modern 5 room apt.—Heated sleeping porch; garage. 1649 N. Melvina.

6 RMS.—Hot water heat, nr. trans., schools, churches; $65. 4911 N. Albany.

3044 N. MONITOR. 1st fl.—5 rms. and sleeping porch, heated; stove; Frig.; $65.

2815 WELLINGTON—5 rms., 2d flr.; private rear porch; $47.50. Inq. Frank. 0353.

6 RMS.—Lge., lite cor. apt.; heated, elec. refrig.; excellent trans. 3001 Wilson.

TO RENT—APARTMENTS—WEST.

1, 2, 3, 3½ Rooms.

638 N. PARKSIDE—Nr. L. Central; 3 lt. rms.; strict. mod.; imm. poss. Van B.7000.

TO RENT—APARTMENTS—WEST.

4, 5, 6, 7 Rooms and Larger.

2633 W. THOMAS-ST.—6 rms.; stm. ht.; refrg.; $52.50. See Janitor or Shanklin & Co., 111 W. Washington. Fra. 5034.

CONGRESS, 4834 W.—6 rms.; stm. ht., dble. plbg.; refr.; gar.; nr. L, bus, srf. Sta. 2930.

NEWLY remodeled 4 rm. cor. apt., 2d—Frt. pch.; tile kit. and bath. 446 N. Pine.

BEAUTIFUL modern 6 rms.; sun parlor; 1¼ baths; $70. 4035 Washington-blvd.

TO RENT—APARTMENTS—SUBURBAN.

NORTH.

Evanston—15 minutes to loop.

DIRECT VIEW OF LAKE AND PARK. Hi-grade, spacious 4 and 5 rms.; high ceiling living rm.; natural fireplace; picture windows; 2 tile baths. 498 SHERIDAN-RD. Mr. Raymond, Rogers Park 0458.

818 FOREST-AV.
5 rms. and sun par.; 1st, 3d.; 2 tile baths. new G. E. refrig., t. t. stv. $90. Gre. 5385.

1021 DEMPSTER—Subl. 5 large rms., 2 sun rms.; fenced yd.; new G. E.; $70. Uni.0932.

SUBLEASE spacious 4 room apartment on lake; htd. gar. $95. Greenleaf 6914.

602 HINMAN, Evanston—4 rm. beau. apt.; inador. rl. firepl; G. E. ref., t. t. st. $52.50

Wilmette—22 minutes to loop.

419 LINDEN—3½ rms.; new G. E., and t. t. stv.; tile b.; $52.50. See Mayland. Apt. 32.

WEST.

Austin—14 minutes to loop.

BRIGHTMOOR APTS.
36 N. Menard-av.—5 rm. apts.; tile bath and shower; canvas walls. Austin 2890.

817 N. LAMON—Desirable mod. 5 rm. cor. apt.; htd.; refrig.; 4 closets; gd. trans.; $50.

Oak Park—14 minutes to loop.

$50—LARGE 4 rm. apt.; elec. refrig.; nr. high school-L. Janitor, 502 Lake-street.

$55—5 RM. modern apt.; ivory woodwork; near L. 140 Harrison-st. Ph. Euclid 9897.

EXCLUSIVE APTS. — 4 AND 5 ROOMS. Strictly modern. Randolph 2574.

River Forest—17 minutes to loop.

DE LUXE 6 large, light rooms, 2 baths; refrigeration and garage included. Rent reasonable. 1131 Bonnie Brae.

3½ ROOM apt.—River Forest Garden Apts. Phone Forest 4799 or Austin 0585.

TO RENT—FURNISHED APARTMENTS.

[See Also Hotels and Apt. Hotels.]

SOUTH.

BLACKSTONE MANSIONS
5514 BLACKSTONE-AV.
1-2-3 rm. apts.; elev. bldg.; compl. hotel service; close to all trans.; reasonable rent.

5 RMS.—Newly decorated; wood fireplace; linens; nr. I.C. and U. of C. $85. Mid. 0626.

810 HYDE PK.-BL.—1-4 rms.; newly dec. and furn.; residential; $40 and up. Ken. 0940

1-2 ROOMS—Furnished. 753 E. 79th-street McKey & Poague. Triangle 5060.

KIMBARK 6618—1-2-3 new furn. kit. apt.; con. and pvt. bath.; $7 up.; all transp.

NORTH.

3520 LAKE SHORE-DR.
AN EXCLUSIVE ADDRESS
One 4 and one 3½ room beautifully furnished apartments overlooking lake and harbor. Inador bed in addition to spacious bedroom. 24 hour uniformed service.
Surprisingly Low Rental

2-3 LARGE ROOMS—Across from park. Completely furn. in good taste with new furn. 3 Rm. has bdrm. with twin beds and dressing rm.; also 2 other clos.; 20 ft. l. r., new kit. eqp.; 24 hr. el. serv.; din. rm. ex. tr. 2000 Lincoln Park West
Peter F. Reynolds Co. Lin. 3633. Div. 0014

7 ROOM studio apt. Beautifully furnished; 2 bedrooms, 2½ baths, parquet floors, 4 fireplaces, charming patios. Wood carvings and stained glass windows by Edgar Miller. Very reasonable rental to desirable tenant. Owner leaving city. Gentiles. Studio 8 1734 N. Wells-st.

DELIGHTFUL
An unusual bedroom apt. Completely furnished in the Swedish modern manner. AVAILABLE SEPT. 1—REASONABLE.
5051 KENMORE APTS.
ARDMORE 5857.

2½ ROOM KIT. APTS. $60
NORTH PARK HOTEL
1936 N. CLARK AT LINCOLN PARK.

829 JUNIOR-TERR.—NEAR CLARENDON. Ultra mod. 2-3 rm. apt. Beau. furn. 2 apt. bldg. Lge. lin. rm. Ven. bl. bdm. Tile shwr.

3 RM. apt.—Inador; new dec.; $53.50; nr. lake. Berwyn L. bus. 1340 Foster. Sun.5175

ATTR. 2½ r. apt.—Pri. bath, ref., elec., gas; $11 wk. L. surf. 2535 Seminary. 1100 W.

104 E. WALTON—Newly furn.; newly decorated kit. apt. Priv. bath; $10 weekly.

1029 N. LA SALLE—Large newly decorated and furn. kitnt. apt.; priv. bath; $8 wkly.

195 E. CHESTNUT 1 rm. apt.; near lake; walk. dist. loop; $30 month up.

NORWELL—154 W. North-av.; 1½ rm. kit.; daily md.; hotel serv.; 10 min. loop; $45 up.

1¼ TO 3 rm. apts.—Daily md.; 24 hr. swbd.; nr. lake, trans.; $35 up. 5722 Winthrop

1712 ESTES—2 rms., $47.50; compl. furn.; tile bath; elec. refrig. Gentiles. Rog. 6186.

4325 N. DAYTON—1 block park; modern elevator bldg.; 1-2-3 rm. apts.; $37.50 up.

LOOKING for something unusual?—See these 2-3 rooms. The Admiral, 909 Foster-av.

4 ROOMS $67.50; beau. furn.; new. decor.; wh. wdwk. Free gas, light. 1656 Juneway

3 OR 4 rms.—$20 mo.; living rm., bedrm., kitchen; newly dec. Lincoln 7576.

3 RM., bedrm.—Beau. furn., $40 mo. 500 Fullerton-parkway. Immediate possession.

KENMORE, 5114—6 rms. Nicely furn. and dec.; nw. gas stv.; inlaid linol., 3bdrms.$70.

MOD. 2 RM. FRT. APT.—TILE BATH-SHR. Md. svc. $52. I. C., nr. U. C. 6017 Kimbark.

NORTHWEST.

HOWARD Apts.—1569 N. Hoyne—Attr. 3 rm. bedrm. apts.; $60. G. E. refg. Street car & L.

4448 N. MULLIGAN-AV.—Furnished 3 rm. bedroom apt.; private home; adults.

WEST.

3½ RM. apt.—Up to date; beau. furn.; large, lite and airy; tile bath; elevator; maid service; immed. occup. 15 N. Mayfield.

OAK PARK CHATEAU—Complete hotel serv., 1-2-3 rm. kit.; twin beds; Gentiles. 330 N. Austin-blvd. Vil. 8500. Aus. 8510.

ROSANNE—4024 West End-av.; 1½ rm. kit. apts.; refrig.; maid; linens; all tran. Reas.

REMOD. smartly furn. 4 rm. apt.—Bath and shwr.; st. ht.; adults; $50. 2228 W. Adams

WANTED—TO RENT—APARTMENTS.

4-5 UNFUR. rms.—Ht.; refr.; 3 adults. City or sub. A1 ref. Address O Y 401, Tribune

TO RENT—STORES.

South Side.

2136 INDIANA-AV. — Suitable for barber shop, delicatessen, currency exchange, etc. Hogan & Farwell, Inc. Wabash 7300.

NEXT Postofc.—White chain store st.; exl. dbl. stores; nr. I. C., L sta.; busy loc. Kenwood Syndicate, 1130 E. 43d. Ken. 8407.

300 W. 43d—Store with 4 liv. rms.; compl. grocery fixt.; $35; opp. school. Ced. 4791.

CORNER store—Good for hardware, radio. Reasonable. 1000 W. 69th.

North Side.

STORE—50x20, for beauty parlor. Old established location. Excellent place for right person. 3409 Broadway.

1475 BALMORAL, EAST OF CLARK. Heated store. Exceptional opportunity.

TO RENT—STORES.

North Side.

1040-42 BRYN MAWR—2 STORES.
Now occupied by beauty shop; over 20 yrs. Will rent with or without fixtures. Other suitable for book shop, dairy, excel. chicken store. Agt. on premises.

2425 N. HALSTED—Desirable heated store; suitable any business. Diversey 4210.

Northwest Side.

3823½ W. FULLERTON-AV. [Chain store location]—Lsed. for Butcher shop for yrs.; suit. any business; $75. Shanklin & Co., 111 W. Washington. Fra. 5034.

3555 IRVING PK.-BLVD. [Fine bus. dist.] —Lge. Sto. Beau. Dec. $75.00. Shanklin & Co., 111 W. Washington. Fra. 5034.

1 STORY store—Brk. bldg., 25x75 ft.; low rent. H. F. Philipsborn. Franklin 8395.

CORNER store—Heated; good location for tavern. 2449 W. Fullerton. Bru. 2268.

STORE—With 4 rms.; stove ht.; suitable barber or candy shop. 2215 N. Talman.

West Side.

3741 W. CHICAGO-AV.—Next to large fruit market; good opportunity for live grocer, butcher or other business. LINCENBERG, 3735 W. CHICAGO-AV.

Suburban.

NORTH SHORE store on Green Bay-rd. in Hubbard Woods; 30x89. Chain store loc. THE ESTATE OF MARSHALL FIELD. HENRY F. DARRE, AGENT. 135 S. La Salle-street. State 0675.

STORE—Adjoining National groc. chain store. Cor. 504 W. Madison, Oak Park. Mr. Pancoe. Wab. 7813.

TO RENT—OFFICES AND SHOPS.

Central.

32 N. STATE, S. W. cor. Washington—Fireproof bldg.; one floor, also attractive offices; north light; night service; center Loop; single room furnished, $20; with reception room, $35 up; beautiful desk space. Phone, steno. SWIGART & CO., Room 601

ATTRACTIVE FURNISHED OFFICE WITH RECEPTION ROOM; RENTAL $30; IN FIRST CLASS WELL LOCATED BUILDING WITH SERVICE OPTIONAL. 30 N. LA SALLE-ST SUITE 300.

ATTRACTIVE NEW RATES ON FURNISHED PRIVATE OFFICES. ROOM 420 32 W. WASHINGTON.

333 N. MICHIGAN-AV.—Mail-phone service. Telephone-Secretarial Serv., Inc. Fra. 7100

OFFICE, display or laboratory space. 154 East Erie-st. Whitehall 6026.

DESK space, phone service—Amer. Brokers Inst. Bldg., 43 E. Ohio, R. 1005. Sup. 1780.

INDUSTRIAL PROPERTIES.

STRAUS OFFERS
S. MAY-ST. 40,000 sq. ft. storage. Concrete building. 20c sq. ft.
STRAUS & CO.,
120 S. La Salle-st. State 1945.
A Complete Real Estate Service.

88,000 SQ. FT.—2 sty. concrete bldg.; excel. truck load; 7 car priv. switch; 300 lb. fl. load. Sell at attrac. price with financing if desired. Address O S 480, Tribune.

FOR sale—Close to loop; 10,000 square ft. bldg.; additional ground; foundations for additional floors; extreme bargain for quick action; possession at once. Randolph 2311

FOR rent or sale—Nr. Kedzie and Cermak; brk. 2 sty. and bsmt., 25x100; 2 car gar.; fine for lt. mfg.; top floor makes gd. flat; will divide. Address O S 423, Tribune.

FOR sale or rent—Mfr. bldgs.; south; 20,000 sq. ft.; suitable heavy fabrication or machine shop. Overhead cranes, switch track, and yard space. Vincennes 0187.

26,000 SQ. FT.—De luxe brk. bldg.; spkld.; track; oil ht.; fine offices; So. Side. 25c ft. Fautus, 139 N. Clark-st. Central 4018.

FOR SALE—Corner 2 story bldg. 21,000 sq. ft.; early possession. HART & WHETSTON. State 8270.

FOR Sale or rent—1 story garage or factory type bldg., south. 20,000 ft. Price attractive. Edenburg. Calumet 4290.

FOR SALE—300,000 SQ. FT.; BELT R. R.; KENTON-AV. AND CHICAGO-AV. Frank M. McCarthy, 455 N. Crawford.

TO RENT—2d floor; 5,400 sq. ft.; $150 per mo.; well constructed bldg.; vicinity of Fullerton-Racine-av. Hackett. Long. 1177.

FOR rent—Building 6139-49 N. Western-av.; 100x105 ft. Dodge sales offices; front and rear driveways; owner. Hol. 1668.

FOR rent—All or part 30,000 sq. ft. garage; 1 story; no posts; light mfg. Buck. 6900.

RENT—12,000 sq. ft. Excellent for manufacturing. Reason. Mr. Dolly. Lon. 4788

TO RENT—FLOORS AND LOFTS.

Just North of the "Loop"
18 E. Erie-st., at State-st. Attractive modern fireproof building. Entire second floor 6,300 square feet. Apply 12 E. Erie-st., 3d flr., or see your broker Sup 3076

4,500 SQ. FT. — Available for occupancy September 5th; light on all sides. We furnish heat and elevator. 1815-45 N. Ashland. Brunswick 3500.

WANTED—STORES, OFFICES, LOFTS.

STORE or shop for light mfg.; $25 mo.; N. Side. Address O C 223, Tribune.

TRAVEL.

Buses.

All American Bus Line
Free Meals . . . Free Pillows
COAST TO COAST SLEEPER COACHES.
Also Charter Buses Everywhere.
514 S. WABASH WAB. 8300

LOWEST ROUND TRIP FARES.
Decatur, $2.85; St. Louis, $4.25; Detroit, $5; Ft. Wayne, $2.70; Columbus, $6.60; Pitts. $9; Nashville, $12.10; Birmingham, $15.85.
DE LUXE MOTOR STAGES.
24 E. ROOSEVELT-RD. WAB. 8169.
215 N. STATE FRA. 0303

Automobiles.

BOTH READERS AND ADVERTISERS ARE urged to exercise caution arranging automobile transportation with other individuals. References should be exchanged and carefully investigated.

CALIFORNIA-SEATTLE
KANSAS CITY.
Drive a new car independently. Take family or friends. No charge for car license or insurance. Tour the scenic west. Saunders System, 28 W. Lake. Cen. 1077.

FREE TRANSPORTATION TO California for reliable drivers. We pay all car expenses, food, and lodging. 82 W. Washington, R. 226. Phone Franklin 9780.

RENT 1941 cars, station wagons, radios; go anywhere; low as 3c per mile. Harrison System, 612 S. Wabash. Wabash 2684

DRIVING L. A., Cal.—Lady will take same or cple. Shr. exps. Del. 6700. Mrs. Ford.

MEXICO City and return. 20 day tour; take 1-2 or part way; pref. yng. cpl. Lak. 3597.

RELIABLE cple. to take new car to San Francisco as your own. Webster 7311.

KILDARE, nr Irv. Pk-rd.—Comf. rm.; priv. home; excel. trans.; gent. Kil. 4982.

2 N. U. LAW grads will chauf. you and car anywhere west for trans. Long. 6810.

DRIVING '40 sed. Grand Canyon, L. A., Zion, Seattle; share exp. J. Gwin, Plaza 9370.

CLOTHING, FURS, ETC.

PRIV. party will sac. slightly used $3,500 Canad mink coat; latest style; size 18; guar. by reputable furrier; ½ price; bet. 9:30 a.m.-5 p.m. wk. days. Franklin 1111.

5 FINE Amer. mink coats, each........$695
Persian lamb coats, each.............$295
Muskrat coats, each..................$110
FASHION FUR CO., 7 W. MADISON.

GORGEOUS Gen. East. Mink Coat—Slightly used; perf. cond. Barg. at $450. Lat. style. Guar. 4 yrs. Miller Fur Co., 166 N. Mich.

HIGHEST CASH PAID FOR men's used clothing, fur coats. We call. Abbott, 4086 Broadway. Lakeview 6820.

MORE cash for men's used clothing, furs. 4545 Sheridan-rd. Ph. Edgw. 7630. We call

BARTER AND EXCHANGE.

WILL take diamonds or what have you? in exchange for equity in attractive Indiana Dunes lot at the beach. ADDRESS O L 502, TRIBUNE.

WILL take outboard motor, motor boat, riding ponies, or what have you? to trade for equity in suburban business lot, all clear. Address O L 505, Tribune.

REAL ESTATE—APARTMENT BLDGS.

General.

GRIFFITH, Ind.—14 apt. bldg., 3 rms. and bath, all rented. Good inc. Acct. illness. Chas. McFarland, Griffith 118.

South Side.

4 APT—$1,500 DOWN
Park Manor corner, St. Dorothy's Parish. Modern 2-4; 2-5 rm.; 2 car brk. gar. Good condition. Finance for 15 years—low monthly payments. Call Saunders.
McKEY & POAGUE
7940 Cottage Grove. Tri. 5060.

DE LUXE 3 APT.
Near 84th and Ingleside; 6 large, well arranged rooms; tile bath; extra lavatory; large lot; 3 c. br. gar. Only $1,750 down, Balance mo.
McKEY & POAGUE
7940 Cottage Grove-av. [Nelson] Tri. 5060.

HERE'S A SMASHOUT!
6 APT. BRICK ONLY $15,000!
Located at 6839-41 DORCHESTER; 6-4 room apts.; 3 car brick garage; income $3,444 annual; interior shown by appointment only. Phone Mr. Beatty, Rad 7300. DONALD F. MOORE, 7748 S. ASHLAND.

SOUTH SHORE 18 APT.
4 rms.; tip top condition thruout; $46,000. Cash req. $8,900. Int. 4½%.
SUTTON & PETERSON, INC.
8126 Cottage Grove av. Triangle 6217.

$8,500 CASH FOR 18 APT.
Cor. bldg.; nr. 75th-Evans; 9-4s; 9-3s; 6 car brk. gar.; lot 98x124; inc. $8,880. Reasonable price; bal. by 10 year loan. JOHN McCARTHY, 1405 W. 83d.REP.5000

SEEING IS BELIEVING
2 flat brick bldg.; beautiful interior arrangement; 2 heating plants; loc. at 70th and Carpenter. Price $6,500. Dombrou. 5100 S. Marshfield. Prospect 1585.

2 APT. BRICK, $6,500
7010 Wabash; mod. bldg.; 5 and 5; new stoker; glazed porches; lge. lot; 2 car gar. FHA terms. Dana & Co., Radcliffe 1500.

6226-28 S. WESTERN.
New 16 apts., 2 stores. Rental $7,800. Will make close deal cash or trade.
SEAY & THOMAS, INC.
30 N. LA SALLE. CENTRAL 7060.

5 APTS.—3 and 2 rms. All priv. baths; stm. ht. New oil brnr.; 2 car gar.; nr. schools. Inc. $1,898. Pr. $4,750. 5044 S. Princeton.

2 FLAT—Income $65 mo.; price $3,900 OWNER, 7149 Rhodes-av. Triangle 7813.

2 APT.—73d-Blackstone; 5-6 rms.; oil ht.; widow must sac. $1,000 cash. Reg. 0218.

MODERN 4 APARTMENT.
7407 Rhodes-av. $11,000. Triangle 6013.

Southwest Side.

2 FLT. brk.—5-6 rms.; attic; ht. wtr. ht.; 2 car brk. gar.; in Marquette Park; owner leaving city; bldg. must be sold at once. Information 5952 S. Richmond-st.

North Side.

A Money Making Investment
3 sty. apt. hotel in desirable sec. east Rog. Pk. Attractive lobby, 53 1-rms. with baths. All modern decor., oil heat equip. Rent $8.50 wk. and up. Two stores $250 with future rent increases. Always 100% rented. Close to rapid trans., shops. Cash req. $25,000, bal. conv. terms on low rates. Call Mr. Weiser for complete analysis and appt. to see property.
APPLEGATE AND CO., STATE 9200.

1434 Granville (6200 North)
An excel 2 flat 5-6 rms.; air. cond. fur. ht.; 2 car brk. gar. Price is low at $7,500. Will show by appt. Minwegen [Al Miller], 1554 Devon. Ros. Park 2000.

ST. GERTRUDE PARISH
2 flat brk., 5-6 rms.; h. w. ht.; gar.; ½ blk. to schl., church. Priced for quick sale. Minwegen, 1554 Devon. Rogers Pk. 2000.

A GOOD INVESTMENT
$3,000 cash down buys 12 apt. bldg.; 3 rms. each; all trans.; easy terms on balance. Miss Dahl. Longbeach 4770.

MODERN 18 APARTMENT.
4 rms., fine north side location. Income $10,020. Price only $50,000. Excel. finance. Small amt. cash down. ARTHUR KRUGGEL & CO. Lon. 5531.

2 FLAT brk.—6 and 6 rms., 2 car gar., h.w. ht., stoker; nr. schls, churches. In Queen of Angels' parish. $900 cash; bal. like rt. Duggan, 4551 N. Western. Long. 5556.

EDGEWATER 6 APT., $15,000.
Near "L"; 4 and 5 rms. apts.; rents $3,360. Walter T. Larson, 5159 N. Clark at Foster.

2 FLAT brk., 2442 Dakin-st.—5-5 rms., sun-par.; h. w. ht. bsmt. gar. Orig. cost over $16,000. Sac.$7,500.cash $2,500. Lak.9702

RAVENSWOOD modern 12 apt.—15 yrs. old; 3-5s, 9-4s; near "L" sta.; income $6,000; pr. $27,000, cash $10,000. Call. Lon. 9000.

$13,500 full price buys cor. 4 apt. 4-5 rms. Steam ht.; el. refrig.; 2 car gar.; nr. Lincoln and Irving Pk. Phone Rav. 4391.

EDGWTR. brk. 2 apt.—6-6 rms.; mod. plbg.; 2 c. gar.; gd. cond. $8,000. tms. Lon. 3354.

2 APT.—6-6; mod.; $10,000; 3 apt., 3-5; $10,500. Wilkinson, 6426 N.Clark.Hol.2677.

3 APT. in Edgewater—Sacrifice at $9,850. Terms. Briargate 2234.

5722 N. ROCKWELL-St.—3-5s and sleeping porches; modern bldg. $12,000. Lon. 4650.

5630 RIDGE-AV.—$4,500 buys 6-6 rm. frame, 2 flat, 43 ft. lot. Longbeach 4650

2 APT. brick—Sun parlors, h. w. ht.; trade equity or sell cheap; owner. Ardmore 0675

2 APT.—4-4; garage; stove. 1941 Howe-st. Pr. $2,800; ½ cash. Owner, Wilmette 2241.

3 FLAT—6's; 2 baths, lge. rms.; wide lot. $80 ea. $15,000. $2,000 cash. Lon. 5332.

Northwest Side.

YOUNG COUPLE MUST SELL.
2 FLAT, 5-5. BELMONT & CENTRAL. Yellow brk., mod. baths with shwr. McLain boiler. Liv. rm., 15x19, has 7 winds. ACT QUICK. ONLY $9,450. TERMS. MARS REALTY, 5453 Belmont. Pal. 7210.

NEAR LADY OF MERCY
2 story brk.; 5-5 rms.; oct. front; h. w. ht.; white woodwork; insul. roof; glzd. rear por. Only $2,500 down, bal. terms. Burke & Lynn, 4747 N. Kedzie. Irv. 7120.

12 APT. brick; 3 and 4 room units; steam heat; A-1 condition; Belmont-Central location; privately owned; immediate delivery. $31,000. [Serafinski].
REALTY & MORTGAGE CO.
3115 LOGAN SQUARE. BELMONT 0001.

2 FLAT—4 and 4; lge. rms.; bath; slpg. porch; attic rms.; bsmt.; 2 car gar.; A1 cond.; ½ blk. from school playground. 2836 N. Kedzie-av. nr. Diversey and Logan Sq.

WE CAN DELIVER.
10 apt. octagon front yellow brick, corner; 3's and 4's, $28,000. Royl G. Knight, exclus. agt., 4167 Irving Park. Pen. 2600.

2500 N. MONTICELLO—2 flat; 4 and 4; screened porches; tile baths; h. w. ht.; near schools and transp.; 2 car gar.; $5,700, terms. Ber. 0495. Shown Mon. only.

NORTH-Av.—9 apt. and 3 stores; near Austin-blvd.; rent $6,600 yearly. Sacrifice $33,000. Address P M 289, Tribune.

3019 N. KILPATRICK-AV.—2 5-room apts. New heating plant.
HAMMANN REALTY CO. SUP. 1737.

REAL bargain—Spaulding, nr. North-av., 1½ stories, 1-6, 1-3, 2 baths, h. w. heat. Gd cond. Pr. $4,250. Mr. Abbate. Lin. 3780.

MODERN income brick bung.—5-4 rms.; h. w. ht.; brick gar. Portage Pk. Shown by appt. Call Ave. 4778 inq. 4214 Milwaukee.

2416 N. LONG-AV.—1½ sty brk. 5-4; 1st flr H. w. ht. Lot 75x125. Only $6,850.

MODERN 2-fl. br.—5-5 rms.; h.w. ht.; stoker; gar.; cash $2,000, bal. terms. Kild. 5160.

5010 MONTANA—2d fl., br., 5-5 rms., stm. ht.; perf. cond. Pr. $8,750. Pal. 7201.

5-6 RM. Brk.—Furn. heat; gar.; nr. Karlov-Armitage. $6,000. Scheubert. Albany 1100.

2 FLAT—1541 Cortez; $3,500; small down payment. McCarthy Realty Co., Ked. 8548.

3 STORY apt. and 2 story apt. on same lot. Cheap. Address O S 263, Tribune.

West Side.

SACRIFICE INCOME BLDG.
4521 Congress-st.; 3 5s; enclosed pchs.; octagon front; 12 yrs. old; 2 gar. $1,700. Cash—terms. Kelin, Kedzie 0035.

HANDY man's oppor.—2 flat, 4-4; stoves. Austin. Beau. lot, 50x125; $3,250; 10-15% down. Also 1½ st. brk. res. or 2 fl. 2 car gar.; $750 down; $3,950. Austin 2011.

9 APT.—7-6 rms.; closed pchs.; perf. cond. 3921 Grenshaw-st. $5,500. Frank. 4240.

$1,500 DN. buy—932 N. Lawndale; 3-5's; brick; stv. ht. Pr. $6,000. Bit. 1880.

3449 OHIO-ST.—Beautiful, strictly modern. 5 and 6 rm. 2 flat; imm. poss.; terms.

REAL ESTATE—BUSINESS PROPERTY.

South Side.

3 STORES and house in rear—Annual inc. $660; loc. at 75th-Kimbark; pr. $1,500, subj. to unpaid taxes. Call Dre. 2002.

12 STORES, 20 apts.—Corner Hyde Park section; 10 per cent down payment. Address F T 220, Tribune.

North Side.

$8,750—STORE-shop, 3 flat brk.; stm. ht.; excel. loc., pkwy.car intersec. Opty. for one in need such space, invest. for others. Immed. poss. store-shop. Dirks Co. Lak. 1410.

8 STORES and 15 apts.—Transfer corner. Inc. $11,500. Pr. $52,500. $20,000 cash will handle bal. lg. tm. Allen. Del. 2004.

West Side.

FOR sale—Corner, 7 stores, 9 flats; stove heat; income $3,600 yearly; good for gasoline station. 2859 W. Madison. Inquire Schatz. Central 7842.

100 FT. cor. 5 1-story stores—$10,000 will handle; consider 2 flat in trade. FRANKENSTEIN & CO., 110 S. Dearborn.

Suburban.

100 FT. Lake Michigan business frontage—Own beach; suitable for many purposes. Small amount cash will handle, bal. terms. ADDRESS O L 508, TRIBUNE.

REAL ESTATE—HOUSES.

South Side.

UNDER construction—Beautiful 7 rm. residence. 1¼ baths. 7700 Bennett.

10153 LOWE-AV.—7 rm. res.; h. w. ht.; 37½ ft. lot.; gar. Only $5,000; tms. Bev. 8236.

KENWOOD—12 rms., 4 baths, kit. 10% dn., bal. 15 yrs. Hobbs-Grubb. Atl. 4610.

Horse Sense Answers

1. 11 A. M.
2. Horns
3. Stand
4. Baseball
5. Shoulder
6. [a] Senators—$10,000 [e]
[b] Ambassadors—$17,500 [c]
[c] Justices—$20,000 [b]
[d] Cabinet—$15,000 [d]
[e] President—$75,000 [a]

REAL ESTATE—HOUSES.

South Side.

IT MUST BE MOSBY
8138-42 INDIANA-AVENUE
OPEN FOR INSPECTION
READY FOR SEPT. 15TH.
Wm. E. Mosby & Co., Inc.
8032 Cottage Grove-av. Radcliffe 0100.

BUNGALOW BUYS
6 rms. St. Dorothy's Parish; hot water heat; 2 car garage. Price $5,750. FHA terms.
8021 Blackstone-av., 5 rms.; hot water heat. $1,000 down. Price $5,750.
McKEY & POAGUE
7940 Cot. Grove-av. [Saunders] Tri. 5060.

Trustee's Sacrifice, $4,500
6840 Wentworth-av.; fine 8 rm. residence; new asbestos siding; kitchen cabinets and built-in sink; stoker; garage; large lot; inlaid linoleum; carpeting; venetian blinds on entire first floor. Will make ideal home for large family or can be used as rooming house. Can finance. Dana & Co., Radcliffe 1500.

8640 RHODES-AV.
5 rms., gas heat, rear pch. screened; 2 car gar., good neighbd. Many other feat. Must be inspected to appreciate. Pr. $10,750. Cash $5,000. Carl F. Lindee. Rad. 0050.

IMMEDIATE POSSESSION.
8241 Vernon, new 6½ rm. de luxe home.
OCTOBER DELIVERY.
8051 and 8055 Calumet-av.
New 6 rm. de luxe homes. F. H. A. terms. PETERS & PETERS, 7923 South Park-av.

8642 THROOP—New 5 rms.; ultra mod.; insul. Open today. Imm. possession.
10530 Aberdeen—New 5 rms.; ultra mod.; large attic; 3 more rooms. Open today. Butcher-Boehm, 8656 Ashland. Ced. 2700.

DON'T buy before you see these 3 new beautiful 6 rm. residences—Very mod.; ready for Oct. 1. Open for inspection. 99th and Claremont. Casper Johnson, Builder.

7517 WOLCOTT-av.—6 rm. brk. bung.; stm. heat; $5,500. Terms. Poss. Sept. 30. ELLINWOOD HALPER & WILSON. 7941 South Park-av. Triangle 6013.

$4,250 MODERN 1½ story home—5 rms. on 1st fl.; 2 rms. and extra lav., 2d fl.; new plumb. and shower; air cond.; oil burner; 2 car gar.; nr. 74th-Peoria. Stewart 3602.

5215 BLACKSTONE—7 rm. brk. home and sun parlor; lovely back yard; 4 bedrms.; lge. liv. rm.; nat. firepl.; 3 blks. I. C.; 1 blk. bus; $5,000; E-Z tms.; by owner.

5 ROOMS—Brick bungalow; good location, and trans.; near 74th and Indiana; 2 car garage; $5,200. Aberdeen 1197 eves.

8 RM. frame house—Nr. schools, churches, parks; Rock Island and surf.; dine trans. Large lot. 2332 W. 112th-pl. Ced. 5344.

7 ROOM house—Steam heat; 2 baths; downstairs apt. can be rented separately; $3,500. 5476 Dorchester. Plaza 2771.

OCT. frt.—6 rm. brk. bung.; Tilex bath-kit.; h. w. ht.; nr. 87th-Carpenter; outstanding value. $1,500 cash, bal. tms. Tri. 1434.

6 ROOMS, 60 FOOT, 2 CAR GAR. H. W. HEAT. IN GOOD CONDITION. CARL F. LINDEE—RAD. 0050.

$600 CASH—Builds 4½ rm. brick bung.; 2 bedrms.; incl. lot; FHA finan., bal. mo. Barrett Bros., 9041 S. Ashland. Ced. 1600.

IDEAL for rmg. hse. or large family—9 rms. in Englewood. lot 52x125. WENT. 0688.

6 RM. Brick Bungalow—H. w. heat, enclosed porch. exc. cond. 8147 S. Bishop. Vin.3528.

8509 MARYLAND—By owner; 7 rm. brk.; nr. I. C.; new. remod. and dec. $800 down.

Southwest Side.

ILL HEALTH COMPELS SALE of this excellent 5 rm. brk. bung. [1 addl. rm. in attic, new roof, 2 car garage, nr. Ogden Park, St. Brendan's, etc. Priced for quick sale. $5,500.
F. H. HALVORSEN CO.
3145 W. 63D-STREET HEMLOCK 4300.

SEE THIS HOME TODAY
Model home. Open for inspection.
AT 5547 S. NOTTINGHAM.
Simundsa, 6459 Archer. Por. 5945.

OPEN FOR INSPECTION
every day, including Sunday from 9 to 8 p. m. Better built homes for less money. 55th and Tripp-avenue.

6 NEW HOMES
3500 W. 67TH.
5835 S. MOZART-ST.
BUILDER WILL SELL OR TRADE.

NEW house—Partitioned into 4 rooms, $17 a month. Low as $1,495. Beautiful location, near school, transportation, shopping dist. Address F T 223, Tribune.

2x4 BRICK home—Bsmt.; hot w. ht.; 2 car brk. gar. Reas. CALL VIRGINIA 1845.

$450 OR building on your lot. Beau. arch. br. bung. $3,950. 3558 Archer 10-5 Sun.

North Side.

THE PRICE OF
Sugar, milk, meat, butter, clothing, shoes, and everything else has risen. SO WILL RENTS RISE. BUY A HOME NOW TO PROTECT YOUR INCOME. INSPECT THESE HOMES TODAY.
1744 W. ARTHUR [6500 N.]; 6 rm. bungalow; h. w. ht.; 2 car gar.; lge. lot. $6,500. $2,250 cash; can finance balance.
6255 N. MAPLEWOOD [2630 W.] 5 rm. bungalow; fur. heat; 33 ft. lot. $5,800; $1,000 cash bal. $50 monthly incl. int. princ., and taxes.

AN EXCLUSIVE WEST ROGERS PARK HOME, 7 large rms., 4 bedrms., tile bath and roof; h. w. ht.; gas; 2 car brk. gar. on 37½ ft. Call Mr. Minwegen, 1554 Devon, Rogers Park 2000, for circular giving all details and appointment to inspect.

REMODELED RESIDENCE, 1434 Hood-av.—Insulated; bkfst. nook, powder rm., lino. bath, Duroseal floor, arches, low taxes. Small mo. paymts. [Gas or coal ht.] Possession at once. Price $8,500. Grindle Rlty., 5693 Lincoln. Lon. 7100.

5 ROOM frame house in excellent condition. By owner. Beautiful sunporch, large attic. Near churches, schools, transportation. North side near Montrose and Western. Clear title. $4,800. Prefer ½ cash. Address O L 496, Tribune.

ARCADIA TILE ROOF BRICK BUNS. 5821 N. Sacramento, near parochial and public schools. Light, spacious rms., tile bath and kitch.; only $9,000. Easy paymts. GRINDLE REALTY. 5693 Lincoln. Lon. 7100.

SACRIFICE
beautiful 7 rm. house; carpeted; 2 car garage; 2 baths; built-in stall shower; good transp. and schools; lot 62½x159. 6228 N. Winthrop-av. Bitt. 2100. Apt. A-21.

MORSE-AV. [near Indian Boundary Park]—De luxe octagon front bung.; tile roof; 6 rooms, maid's room; tile bath; beautiful yard; creeping bent lawn. Walter T. Larson, 5159 N. Clark at Foster.

6 RM. Brk. Bungalow—On dead end st., adj. golf course. Good neighborhood and transp. $5,800; $1,200 down, balance FHA. R. J. Schweitzer & Co., 3800 N. Western.

2231 ESTES-AV.—[Best sec. of Rog. Pk., nr. Ridge-blvd.] Beau. 5 rm. bung. Lge. yard. Out of town owner wants to sell. Shanklin & Co., Fra. 5034.

$1,200 DN. buys new 6 rm. res.; bal. $51.80 per mo.; 1¼ baths; 40 ft. lot; nat. firepl. 7117 N. Keystone-av. Hoffmann. Bri. 4000.

BUNGALOW—5 rms.; brick; Rogers Pk.; gar.; stoker; in excellent condition; pr. $6,500. cash 20%. Briargate 2234.

FOR excellent buys in Devon-west and west Rog. Pk. sections, call Bri. 3508. JACOBS & JACOBS, INC. 2750 Devon.

4841 N. CALIFORNIA—Beau. 6 rm. brk. bungalow; sun par.; tile bath and shwr.; tile roof. Imm. poss; $1,750 dn. Edg. 1100.

5 ROOM house—2 car garage. Good transportation. Reasonable. 2020 Bradley-place.

6 RM. BR. BUNG. MODERN. FINE LOC. A REAL BUY. CALL ROGERS 6500.

Northwest Side.

SEE TODAY 10-5 P. M.
5027 Warwick-av., 6 r. brk. bung.; h. w. oil ht.; 2 car gar. $1,000 cash; E-Z terms.

7 RM. HOME—Arch doors $5,250; h. w. ht., 31 ft. lot. 2 car gar. Call Sun. or Mon. 2626 Emmett-st. Keystone 9600.

EDGEBROOK—7 rm. brick resid.; 4 bedrms.; 2¼ baths; Ven. blinds; 2 nat. firepl.; rec. rm. Owner, 6652 N. Chicora. Kild. 3930.

6820 DICKENS-AV.—OPEN 1-5. Galewood bung. LIKE NEW and priced to sell today. Poss. now. Owner.

BEAU. corner, 2 story modern brk. res. in Ravenswood Manor. 8 large rms., 2 tile baths. Possession. Pr. $11,250. Edg. 1160.

OPEN for inspection—7 rm. resid., $5,300; 30 ft. lot 2 car brick gar. A1 cond. Call 4425 N. Albany. Key. 9600.

6 RM. cottage—Irving Park; 37½ ft. lot; reasonable; good transportation. 4207 N. Hamlin. Irving 8198.

YELLOW brk. octagon 6 rm., h. w. ht., tile and bath, encl. pch.; nr. Drummond-Laramie; only $1,200 dn., bal. E-Z. Ber. 0601.

5 RM. br. bung.—Furn. ht.; encl. pch.; nr. Austin-Belmont; pr. $5,250. Pen. 3201.

$600 CASH—FHA pmt. $32.50; new brk.; all imps. 7610 Grand-av. Merrimac 6000.

5 ROOM cottage—1 car garage. $3,000. 3316 N. OPAL-AVENUE.

INCOME brk. bung.—4 and 2 rm. apts.; attr. dec.; 2 c. g.; $6,200. Own., 3722 Nora

5 RM. oct. brk. bung.—H. w. ht.; st. const.; nr. Milwaukee-Ardmore. $6,650. Pal. 3602.

SAUGANASH 8 rm. brk. de luxe res.—2 tile baths; steel const.; 40x125; only $13,500; terms. Dette. 1922 Irving Pk., Buc. 2015.

4 RMS.—Good condition; full price only $3,150; nr. Belmont. 3372 N. Central.

5 RM. Brk. House—3 mos. old; on N. W. side; priv. pty. 5207 N. Latrobe. Pen.9148.

REAL ESTATE—HOUSES.

Northwest Side.

WALLEN HOMES

AS LOW AS $8,400.

$1,100 cash and $60 per month pays principal, int., taxes and insurance.
OAK PARK COUNTRY CLUB DISTRICT OF RIVER FOREST MANOR.
A restricted American community. Convenient to public and parochial schools, good transp. and shopping. A selection of 5, 6, and 7 rm. two story brick houses; gas fired air cond. ht., tile baths, powder rm., real fireplaces, fully insulated, large lots, many wooded; concrete str. and alleys. No assessments.
GREATEST VALUE IN CHICAGO AREA
Drive out and see for yourself.
Office: 7616 W. North-av.
Merrimac 2420. River Grove 2400.

OCTOBER 1ST OCCUPANCY
BEAUTIFUL NEW 5 ROOM
CAPE COD RESIDENCES
With room for expansion on second floor. Your preference of either gas or coal heat. Air conditioned 41 ft. lot. Your choice of 5 buildings in the 7900 block West Metropole. 2 blocks south of Belmont.
PRICE $7,250
JOHN S. CLARK & SON
211 S. CICERO. AUSTIN 0635.

BRICK BUNGALOW—$5,100
5 nice rooms; furn. heat, 2 car gar. 31x125 lot; good location, nr. Cicero and Palmer. Can be financed FHA. $1,000, $31 mo.
ALBERT F. KEENEY, REALTOR
5612 NORTH-AV. MERRIMAC 4300.

OWNER LEAVING CITY
Will sacrifice fine 6 rm. brk. bungalow; h. w. gas ht.; gl. rear por.; 1 car gar.; Metal weather str.; fan in attic; pr. incl. stove and elec. refrig. Terms.
Burke & Lynn, 4747 N. Kedzie. Irv. 7120.

SAUGANASH—5865 N. Kilbourn-av.
Heirs insist on sale of this property. 6 rm. br res., perf. cond., with lino. floor.; brkfst. nook, kitchen, 1½ col. tile baths; ex. lav. basement; h. w. ht., oil burn.; gar. large lot with beautiful shrubbery.
Res. held open daily for inspection.

CORNER ENGLISH STYLE BUNGALOW
10 MONTHS OLD. LESS THAN COST.
5 rms.; tile kitchen and bath; encl. knotty pine bkd. pch.; beau. oak woodwork thruout; auto. h. w. ht.; only $10,500. Terms. Mars Realty, 5453 Belmont. Pal. 7210.

SAUGANASH.
NEW—JUST COMPLETED.
6 ROOMS—POSSESSION NOW.
5762 N. Kercheval—Brick resid.; powder rm.; nat. firepl.; automatic ht.; attach. gar.; 40 ft. lot; pr. $10,900; $2,200 cash.

4 Room House—$200 Down
Monthly payments to suit; 2 unfinished rooms; short distance from Oak Park.
Address G T 567, Tribune.

5623 N. St. Louis-av.—Open Sunday, 2-6; brk. bungalow; 5 lge. rms.; nat. firepl.; glzd. pch.; storm windows; h.w.ht.; stoker; 37x125 ft. lot; side drive; garage. Price, $6,500; $2,000 req. Irving 6711.

4-5-6 RMS.—New brk. homes; 60 ft. lot; all imprv.; full basement, $5,800; FHA terms. $37 per mo., including taxes. Key at
COLONIAL VILLAGE HOMES, INC.
7558 Irving Park-rd.

NEEDS INSIDE WORK.
4 rm. frame house on paved street; 2 blks. to street car and school. Price $1,975; $375 cash; $28 per month.
COME OUT TODAY. 8000 Belmont-av.

EDISON PARK—Owner leav. city, offers well maint. home; 6 lge. rms.; big scr. slpg. pch.; nat firepl.; h. w. ht.; lge. landsc. lot; $7,500; $2,500 ca. 7100 Olcott. New 0167.

SAUGANASH—Beaut. cor. Eng. Normandy; large liv. rm.; tile kit., bath; ex. lav.; h. w. h.; recessed rad.; 2 car att. gar. Longbeach 9000.

Sauganash. Exceptional Buy
6 rms., 1½ baths, gar., fully landscaped. 5638 N. Kirby. Pensacola 4888.

IMMEDIATE POSSESSION.
6 rm. brk. bung.; hot air ht.; 2 car gar.; assmts. pd. Pr. only $5,900. 5006 N. Keeler.
GREGOR. 4200 Lawrence. Pal. 1461.

32 NEW homes and residences now nearing completion and 12 under construction on Newcastle-av., 1 block north of Belmont-av.
A. J. Schroach & Co. 6059 Irving Park-rd.

LESS than rent—Now ready; new 5 rm. home on ½ acre; nr. Park Ridge; easy FHA terms; all latest conveniences; small down payment. Address O S 481, Tribune.

TO CLOSE ESTATE.
5128 Concord-pl. 5 rm. brick bungalow, $5,500.
HAMMANN REALTY CO. SUP. 1787.

BUNGALOW—60 FT. LOT—$4,900.
S.O. Stone & Co. 4503 Milwaukee. Pen. 3900.
[Office closed today.]

4 ROOM year old house—Needs some interior work; $100 down, balance small monthly payments. Address G T 568, Tribune.

1½ STORY—33 ft. lot, 5 down and 4 up; $1,100 down. 3372 N. Central.

5 RM. brick bungalow and garage, reasonable. Address O M 593, Tribune.

West Side.

5 RM. frame cottage—Stove ht.; 3 bedrms.; st. trans.; $2,800, tms. 424 N. Springfield.

General.

6 Rooms, 6 Month Old House
Needs work; $150 down; balance to suit.
ADDRESS G T 566, TRIBUNE.

HOUSES BUILT TO ORDER.

BEAU. arch. br. bung. $3,950; sm. dn. pay.; plans, model app. 3558 Archer. 10-8, Sun.

REAL ESTATE—VACANT.

South Side.

100X134 FOOT LOTS
$99
$5 DOWN—$5 A MONTH
CLEAR TITLE. EVERYTHING PAID.
FRANK DE LUGACH, 2339 W. 95TH-ST.

25x125 AT 2850 S. Tripp—Price $750. E-Z terms. Rexwood 2002.

650 E. 89TH-ST.—40 ft. lot, $30 per ft. Phone Radcliffe 9737.

Southwest Side.

5 VACANT LOTS—40x300 feet on Central Park; all improvements in and paid. RIPE FOR BUILDING. RAD. 6602.

North Side.

1783 FOSTER-AV.—75 ft.; also 1827 Cleveland-av., 25 ft. Must sell to liq. estate. Submit offers. Shanklin & Co., 111 W. Washington. Fra. 5034.

60X250—2 BLOCKS from N. W. Ry. and North Shore line; near school; all assmts. paid; $50 ft. Wil. 569.

LINCOLNWOOD—Residential lot at 6433 N. Christiana-av. All improvements in and paid; bargain. Ardmore 2992.

Northwest Side.

2 CORNER lots, Talcott and Rascher; and 2 corner lots, Olcott and Forest Preserve-dr.; $500 ea. cash; clear. Park Ridge 1777.

45 FT. lot on Touhy in Wildwood, $1,975 cash, owner. Phone Seeley 8856.

4 LOTS—40 ft.; $650 each; on Balmoral; improvements in. Flack, 7637 Balmoral.

West Side.

CORNER 50x150—Washington-blvd., near loop. Will build to suit tenant.
Address O S 422, Tribune.

REAL ESTATE—SUBURBAN—SOUTH.

Beverly Hills—20 minutes to loop.

BEVERLY BARGAIN
10722 Talman; 2 sty. 6 rm.; 38 ft. lot; well built; cozy rms.; nat. firepl.; priced low; shown by appt.; aft. Sept. 1st. Harry E. Billstrom. Pull. 0695 or 8870.

9527 DAMEN-AV.
New 6 rm. home; open Sunday and Monday. For appt. call builder, Beverly 1147.
TOCATLIAN & McGRATH.

5 LARGE rooms, 2 baths, big lot, trees and shrubs; garage; side drive..$11,000
7 rm. stucco house, wooded lot....$7,500
6 rm. brick—1½ story, 1½ baths...$8,150
BROWN, 10307 HALE, BEV. 2202.

OPEN FOR INSPECTION
107th and Prospect; 6-7 rms.; nearly completed. Beverly 1400.

BRICK home—7¼ rms.; 1 bedroom down; h. w. ht., oil burner. Insulated. Nr. trans., schls. $13,500. 10053 S. Hamilton. Ced.1183

2733 W. 106TH-ST.—6 rm. brk. bung.; tile bath., h. w. ht., oil; gar. Pr. $7,950. Bev. 4850

Evergreen Park—35 min. to loop.

MUST SACRIFICE 30 ft. lot; near 93d and Richmond. Ph. Dorchester 6259.

Harvey—27 minutes to loop.

6 ROOM mod. home—Like new; on large wooded lot; near Harvey; h. w. ht.; Venetian blinds; natural firepl. Harvey 2414 M.

Morgan Park—30 minutes to loop.

11433 BELL—6 rm. Colonial. Tile bath, roof. Nat. firepl. After Labor Day. $9,800.

General—Suburban South.

OVER AN ACRE.
Ideal for chicken farm. Telephone, electricity, street in and paid. Elect. transp. loop, school, churches, stores nearby. Low taxes. Healthy living condtions. Convenient to Calumet industries. $50 cash, small balance. Address O L 230, Tribune.

BEAUTIFUL residential corner—Fast growing restricted distr. Heavily wooded. 178x158; near golf course; walking distance station transp. loop; $580 if taken at once. Req. $100 cash, bal. terms.
Address O S 378, Tribune.

MUST sell 2½ acres; fine garden soil; a little west of Dixie-highway, route 1; just south of Chicago Heights; $495; $95 cash, $7 mo.; electricity avail.; new paved road. Address O M 409, Tribune.

GARDEN HOMESITES.
In beautiful Beverly Shores. Rich, black soil. Choice parcels; near golf course or Lake Michigan. Total price $175 each. Cash or terms. Address P L 427, Tribune.

FOR sale—Beau. wooded ½ acre lot; small ravine; 30 minutes from south side; $80 cash; bal. $5.00 per mo. Total price $395. Address G T 314, Tribune.

VEGETABLE FARM—Nearly an acre. Public utilities in and paid. 20 minutes Gary ADDRESS O S 526, TRIBUNE.

60x150 BEAUTIFUL wooded home site in Dunes close to transp. and lake. Terms if desired. $395. Address O M 259, Tribune.

LITTLE ORPHAN ANNIE: In and Out

REAL ESTATE—SUBURBAN—SOUTH.

General—Suburban South.

LARGE GARDEN FARMS.
Suitable for chicken farms. Rich, high, dry land; new brick home under construction. Reasonable restrictions. Homes when built must be on front of each piece—no living in temporary buildings in the rear. Plan for financing new homes. Inquire New Office, Southwest Cor. 79TH-ST. AND ROBERTS-RD., 1 mile west of Harlem-av. Open daily, or phone Aberdeen 6386.

FOR DISCRIMINATING BUYER—45 minutes north of Chicago on Route 12. 10 acres landscaped; 180 large oak trees around 7 room brick house; oil heat; 3 baths; recreation room; storage room; sun deck; outside fire place; garden house; 2 car garage; private; fishing lake. Price, $30,000. Shown by appointment only. Private owner. Monroe 8800; Mr. Jacobs.

REAL ESTATE—SUBURBAN—S. W.

Palos Park—46 minutes to loop.

CHOICE lot—In Palos Heights subdivision; 120x120. Owner living in Ind.; will sac. Information call Berkshire 3740.

Tinley Park—37 minutes to loop.

TINLEY PARK. HOUSE—1 acre priced low for quick sale. Bert Fulton.

General—Suburban S. W.

VISIT
PALOS HEIGHTS
Where Homeseekers Are Getting Best House Values
Drive out. See for yourself why nearly 700 families have selected this beautiful, cool, clean suburb as the ideal modern home community. FHA inspected. FHA approved. Five, six, and seven room brick homes, each on nearly a half acre of lawns and gardens. Also frame homes and stone homes on equally large premises. FHA approved down payment and terms as low as $36 to $56 a month.
FREE ARCHITECTURAL SERVICE
MAIN ENTRANCE
HARLEM-AV. and 123D-ST.
or phone for free illustrated booklet.
ANDOVER 4141. MR. BROWN.

SEE SAT., SUN. OR MON.
Better Buy a Garden Farm
NOW!
CLOSE IN. RICH, FERTILE LAND.
Lowest taxes, no special assessments.
Almost acre, $450; $90 cash.
2 Acres $750; $150 cash.
Homes, large grounds, $2,450; terms.
Occupy now, complete at leisure.
Paved roads, electric, trees.
Visit Saturday or Sunday, 11-7.
Roberts-road—92d-St.
1 mile west of Harlem-av.
USE 79TH-ST. AS 95TH BEING PAVED.

INVESTIGATE SAT., SUN. OR MON.
Living Inexpensively S. W.
BEAUTIFUL, WIDE, FERTILE GARDEN FARMS.
Paved rds., trees, electric, school.
Half Acre, $475—$95 Cash
ACRES, $750; $150 CASH.
Select neighbors; protected against blight.
JUST 4 BLOCKS TO CITY LIMITS.
W. EIGHTY-SEVENTH-ST.
4 blocks w. of Cicero-av.
OPEN EVERY DAY, 11 TO 7.

SMALL FARMS.
Acre and 1½ acre tracts; on hill; hard road; elec.; rich soil; 10 mi. ride to I. C. in Harvey; $495; $50 down, $10 a mo.; partly complete home; $25 a mo.; take Western-av to 159th-st. west to Kedzie, So. to 167th-st then west to top of hill; meet me in my car; 6 p. m. to dark; all day Sunday and Labor Day or write Box 297 Tinley Park Ill.

1-ACRE TRACTS
$100
EVERYTHING CLEAR, TAXES PAID.
$5 DOWN—$5 A MONTH
FRANK DE LUGACH, 2339 W. 95TH-ST.

RESIDENCE GARDEN FARM—On wide paved road, conven. 111th-st., east of forest preserves; handy man can arrange into 6 rooms [extra-fine condition]; almost 3 lots included; low taxes; possession 3 weeks. Price $2,475; $375 cash; $26 mo. Address G Y 299, Tribune.

GOOD 7 room frame house—Concrete foundation and basement; on ¼ acre in beautiful Palos Hills district; $3,750. Requires $500 cash balance terms.
ADDRESS O L 510, TRIBUNE.

SMALL homes development—Over 130 families now living here. To see homes under construction and full information, call at S. E. corner 95th-st. and Harlem-av.

133X298 NEAR Oak Park-av. and 87th-st.—Near school; $495; terms. To see, call at S. E. corner of 95TH-ST. AND HARLEM-AV.

3 WOODED acres—Beau. landscaped; 7 rm. frame hse.; 2 baths; sun pch.; 2 car gar. Orland Park. Ph. 103. Mrs. H. C. Melchor.

REAL ESTATE—SUBURBAN—NORTH.

Evanston—15 minutes to loop.

COMFORTABLE, well built, older 7 room home near Main-st., transp. 4 B. rms., screened porch; oil heat; fine lot; $7,950. Bri. 3300, Univ. 0283. Week days.

2709 WOODLAND-RD.—Open today. 7 rms., 3½ bths., 2 firepl., att. gar., $17,500.

Glencoe—27 minutes to loop.

NEW RESIDENCES
All completed except decorating which you may select. 5, 6, and 7 rm. homes; 1 and 2 baths; lots 66x175 to 220. Exceptionally well constructed buildings; large, light rms.; steel kitchen cabinets; hot water heat. A small down payment and payments of $75 to $90 per mo. will purchase one of these beautiful homes. Located at N. W. cor. Park-blvd. and Lincoln-av. which is 2 blocks north of Glencoe R. R. station and 1 block west of Green Bay-rd. Open for inspection every day from 1 p. m. to 8 p. m.

CHARMING white colonial; most desirable east location; close to lake, schools, transportation; on beautiful wooded grounds; 160x250. Must be seen to be appreciated. Beautiful interior, with large reception hall and winding staircase, three fireplaces, delightful breakfast room and sunroom, 4 master bedrooms and upstairs library; 3 mod. Vitrolite bathrooms, plus maid's room and bath. Economical oil ht. and low taxes; 3 car garage. Owner anxious to sell.
434 Greenleaf avenue. Glencoe 534.

Glenview—27 minutes to loop.

I HAVE a beau. little hse. financed under FHA consisting of four lovely rooms; front porch, attached garage; that can be occupied Oct. 1. Write me today.
Address H D 104, Tribune.

WOODED HOMESITE ON PRIVATE ROAD
2 blocks west of Glenayre sta.; sewer, wat., gas, elec., lge. hickory, oak trees; $1,500. C. B. HINTERNHOFF. Glenview 517.

Highland Park—30 minutes to loop.

6 RM. ENGLISH HILLSIDE HOME.
2 yrs. old. Beau. view, and trees. Braeside section. 916 Marion-av., Highland Pk.

Kenilworth—19 minutes to loop.

CORNER lot—125x175; ideal location near lake, transportation, schools; fine trees; excellent neighborhood; price right. Phone owner. Kenilworth 5956.

Skokie—31 minutes to loop.

HIGH grade English resid.—6 rms.; brkfst. rm.; lg. por.; liv. rm.; 15x23; stone firepl.; lge. closets; tile kit.-bath.; ext. lav.; brk. gar. Anxious to sell. Longbeach 9000.

54x121 FT. lot—Sell or trade for sub. or acreage. Address P N 149, Tribune.

Wilmette—22 minutes to loop.

BY owner, attrac. brick Colonial house on wooded cor. Convenient to lake, all schools, churches, and bus. dist. 4 bdrms., 3 baths, large liv. rm., din. rm., brkfst. nook; mod. kitch. and ldry.; recreation rm. with tile flr. and knotty pine walls; powder rm. adjoining. Attached gar. Wilmette 193.

12 RM. house, 6 bedrms., 3½ baths, tile kitchen, baths, canvas walls. Bargain. Owner on prem. 1-5 p. m. Sun. 1129 Sheridan-rd., Wilmette, or call Pal. 5803.

BRICK COL. ON LOT 50x163—Lots of trees, 3 bdrms., sleep. pch., sun room. Owner will sell on terms. Wil. 608.

$7,000 TAKES 6 r. h.w.ht. hm.—Elmwood-av. Frank M. Dooley, 1137 Central. Wilm.3939.

Winnetka—21 minutes to loop.

1136 CHERRY-ST. [east side]—Modern brk., 6 rms., incl 3 bedrms. and study, tile bath; lge. yd. Long-term financing. Priced to sell. Might rent. Phone Winnetka 4459 or Wilmette 1466 or Shanklin & Co., 111 W. Washington, Fra. 5034.

REAL ESTATE—SUBURBAN—NORTH.

Winnetka—21 minutes to loop.

NR. Indian Hill club, schools—4 bedrm., 2½ bath; brk.; Col. 75 ft. $18,500. Win. 254.

General—Suburban North.

Coming Soon
A great liquidation sale of 600 parcels of valuable Lake Michigan shoreline property in Upper Lake Co., Ill. A big variety to choose from. Some lots right on the lake; others 1 to 6 blocks away; some Sheridan-rd. frontage; many are repossessed and sold for many times what you can pick them up for now. Think of this: $50 pays in full for a 60 ft. lot. A few on the lake, $995 each.
Attention Real Estate Men, Speculators, and Investors. Will make special prices on 10 lots or more. Terms of sale, 20% cash, balance monthly; titles guaranteed by C. T. T. Co. No back taxes or assessments. Send for price list. Address Liquidating Agent, Address G Y 351, Tribune.

REAL ESTATE—SUBURBAN—N. W.

Des Plaines—23 minutes to loop.

BEFORE BUYING A HOME
See beautiful Cumberland, with its many types of modern homes, including popular rambling type, beautifully landscaped; all improvements in and paid for. Several new models open for inspection today. Your present rent will pay for one of these homes; all FHA terms and FHA inspected. Good transportation.
SEE THEM TODAY.
H. M. CORNELL & CO.,
Golf-rd., Route 58 and 3d-av.; 3 blks. west of Rand-rd., route 12, Des Plaines, or phone Randolph 2032.

CAN you pay $36 mo.?—Write for appointment to see the best buy of 1941; 5 rms.; all newest features; oil or gas heat. Small down payment. Address O D 476, Tribune.

Elmwood Park—22 minutes to loop.

7 RM. bung.—Furnace ht.; 2 car. gar.; nr. trans. 2209 72d.-ct., Elmwood Park.

Itasca—33 minutes to loop.

1½ ACRES—Beau. wooded property fronting 2 streets; sewer and water, 4 blks. from station; surrounded by fine houses. B. B. Clover, opposite station. Itasca 7.

Mount Prospect—26 min. to loop.

READY to move in—Corner Hilust and Evergreen; 5 blks. W. of R. R.; 6 rm. stone and frame res. Att. gar., weather strip, well insulated, screens, storm wdws. $10,500, FHA terms. Clifford Const. Co. Lon. 2143.

Park Ridge—19 minutes to loop.

IMMEDIATE occupancy—Only $42 mo. for new brick rambling English country home in estate section; 100 ft. landscaped lot; near Park Ridge. St. Charles planned kitchen; Kohler bath; $900 cash. For appointment. Address O M 451, Tribune.

Prospect Heights—30 min. to loop.

MODEL HOMES OPEN FOR INSPECTION
Large Building Site As Low As $750
SMITH & DAWSON. STATE 3861

River Grove—25 minutes to loop.

4 RM. br. bung.—On Grand-av.; lg. sunpch.; 2 lots; double gar.; reas. down payment and terms. River Grove 559.

General—Suburban N. W.

Saturday, Sunday, Monday
Bargain N. W. Side Farms
Garden farms, $375, $75 cash.
About acre farms, $575, $100 cash.
1½ acre estate [main highw.], $975, tms.
Large home, extra large grounds.
$2,975; occupy and complete later.
Convenient terms; low taxes.
All farms on paved road; electric; nr. schl.
Owner's supt. Sat., Sun., Mon., 11-7.
WEST SIDE OF RIVER-RD.
5 blocks South of Higgins-rd.

DON'T WAIT FOR
FALL RENT RAISE.
DON'T SIGN THAT LEASE
Let us show you positive proof how you can buy your own home on paymts. less than you are paying rent; 4 and 5 rm. homes complete west of Glenview; ½ north of Milwaukee-av.; close to schools, churches, and trans.; gas, water and elec. and hard roads in and paid for; no ass'mts; reasonable down pymt. F. H. A. approved loan. A. D. Cline, Box 397, Glenview.

5 Room House on ¼ Acre
Located close to Glenview in fine community. Water, gas, elec. and stone roads. Can have possession in 30 days. $500 down, $32 per mo. No extras.
Address G Y 139, Tribune.

DESIRABLE POULTRY OR VEGETABLE FARM—Close on to 2 acres, paved section line, 2 blks. to school.; nr. Higgins and La Grange-rd.; electricity. Price less than $1,000; $200 cash; $10 monthly.
Address G A 544, Tribune.

$450 CASH BUYS LARGE HOME.
RANCH STYLE CALIFORNIA STYLE FARM—Large garden farm; paved rd.; can be arranged 6 large rms.; garage; nr. Higgins-rd. [outside city limits]; price $2,975 on terms. Address G Y 297, Tribune.

6 ROOM HOUSE
$100 starts you. Monthly pymts. to suit; 2 unfinished rms. upstairs; short distance from Oak Park.
ADDRESS G T 569, TRIBUNE.

6 RM. 1 year old house—4 rms. completed; 2 unfinished; near Elmhurst. Congenial neighbors. Low taxes. No assessments. Take $300 down. Price $4,000, bal. small mthly. paymts. Address G T 570, Tribune.

IF you have $550 cash and can pay $38 mthly., investigate this buy. 5 rm. colonial home, all latest features; ½ acre homesite, landscaped; nr. Park Ridge.
Address O C 444, Tribune.

REAL ESTATE—SUBURBAN—WEST.

Cicero—13 minutes to loop.

OWNER wishes to sell modern 6-6 rm. 2 flat bldg.—Brick; nr. school and L; hot water heat; 2 plants; 2 car garage; excellent condition. Address N T 464, Tribune.

Clarendon Hills—31 minutes to loop.

GARDEN HOME SITES
500x264 ft., facing 2 streets; $300 cash, bal. your terms; location at 57th and Virginia-av., South Clarendon Hills. Owner C. E. HILBERT on premises.

5 RM. brick—Insul. encl. porch; stoker; lge. trees; 4 blocks station. Price $5,400 for quick sale. Paul Richert, 12 S. Prospect.

Elmhurst—23 minutes to loop.

NEW large 6 rm. 2 story brick—1½ baths; 2 car attached gar.; 2 firepl.; fine, strictly modern home in best location; $15,000. J. E. Vandivere, 109 E. 1st, Fischer Bldg.

6 RMS.—2 story English brick, modern; fireplace; spacious rms.; den; knotty pine clubhse.; beau. landscp. and apptd.; $7,600. J. E. Vandivere, 109 E. 1st, Fischer Bldg.

NORTH-AV. SUBDIVISION.
½ mi. W. of Route 83; large lots....$195

Glen Ellyn—35 minutes to loop.

ACRES ON NORTH-AV.
Near steam and elec. trans.; good black soil; reasonable restriction; low prices; easy terms. See me today, northwest corner North-av. and Route 53, just north of Lombard and Glen Ellyn.

LOT—50x150; all improv. paid; exc. sect.; reas. price. Address O H 262, Tribune.

Hinsdale—27 minutes to loop.

OPEN ALL DAY.
OWNERS MUST SELL.
PPTIES. CLEAR—EASY TERMS.
REAL PRICE CONCESSIONS.
ON FINE HOMES.
STONE-BRICK-FRAME
POSS. SEPT. OR OCT. 1ST.
BUY NOW FOR MAY 1ST, 1942.
HENRY A. MILLER, REALTOR,
10 S. WASHINGTON-STREET.
HINSDALE 56.

La Grange—21 minutes to loop.

MUST sacrifice my large, wooded home. Terms. 29 S. Stone. Ph. La Grange 770.

UNDER CONSTRUCTION—510 S. Madison—Phone Beverly 3394. Builder.

Lombard—26 minutes to loop.

$37.98 MONTHLY
including principal and interest F. H. A. terms buys new 5 room Colonial. Lovely large rms., combination living and dining rm., fireplace, model kitchen and bath. All improvements in and paid. Close to transp. and schools. Corner Lodge Lane and Washington.
CHARLES H. CRESS & CO.
10 W. St. Charles-rd. Lombard 1100.

SAC. 50 ft. lot; gravel st.; gas, elec.; $200. Terms $25 dn. Address G X 381, Tribune.

Maywood—18 minutes to loop.

ELEVEN FURNISHED APT. BUILDING. Price about 3½ times rent. Randolph 0112.

REAL ESTATE—SUBURBAN—WEST.

Maywood—18 minutes to loop.

NEW HOMES—BRICK.
$300 CASH.
5-6 rms. built, attractive, beautiful, real comfort, full bsmt. recreation rm. All improvements, city water, fast L serv. Westgate Park. FHA approved. Payments $30.26-$34.05. No assessments.
Address F T 177, Tribune.

Oak Park—14 minutes to loop.

1169 S. CUYLER.
7 rm. res.; large liv. room, new cabinet kitchen, sanded flrs.; 50 ft. wooded lot; 2 car gar. BARGAIN. OPEN ALL DAY. HOUHA, 818 HARRISON, Oak Pk. Euc. 21.

LIKE NEW!—4 bedroom home and 2 car garage; nr. Garfield L; $1,500 down. Owner. 844 S. EUCLID-AV.

BEST modern 2 flat buy in Oak Park—At less than $9,000. Call Euclid 2914-2912.

5 RM. brick bungalow; gar.; nr. Madison; $6,500. James, 914 Gunderson. Euclid 895.

OWNER SACRIFICE 7 rm. brick—Nr. North-av. 2½ tile baths. Bargain. Euclid 163.

MASSIVE col. home—Grand cond.; wooded lot, 100x150; $13,500. Village 2568.

Villa Park—26 minutes to loop.

PRETTY new 6 rm. area [2 rms. unfinished] white shingle home. Completely decorated. Modern kitchen. Large lot, with all improvements in and paid for. Near schools and transportation. $100 cash payment, balance like rent. Payments as low as $23.85 or even less can be arranged.
Address O M 228, Tribune.

SMALL bung.—5 rms. and bath; 3 blks. to schl.; priv. party; bar.; $1,950 cash, pay $1,000; bal. as you like. Villa Park 2422-R

Western Springs—24 min. to loop.

RESIDENCE lots—$600 up; 50x167 and larger. Terms. J. E. McConaughy, 504 W. Burlington-av., La Grange. La G. 218.

Wheaton—38 minutes to loop.

6 RM. HOUSE, COR. LOT—2 car gar., 3 blocks from main station, 2 blocks from college. Wheaton 1523.

$1,495 NEW house—Partitioned into 4 rms. $17 month. Address F T 222, Tribune.

General—Suburban West.

ESQUIRE BUILDERS
invite you to inspect their new suburban development located at Spring-rd., between Coolidge and McKinley-sts., in beautiful
ELMHURST
WE WILL DESIGN AND BUILD TO YOUR TASTE
5 AND 6 ROOM
SOLID BRICK HOMES
$350 DOWN
BALANCE MONTHLY.
Excellent transportation. Only 4 blks. to fast electric railway. 23 minutes to loop. City water and sewer. Schools, churches and fine shopping district within walking distance. Large garden homesites. Low taxes. Come to our office first and let us discuss planning, financing and building a home to suit your requirements.
DRIVE OUT TODAY
N. W. cor. Butterfield and York-rds. [Butterfield is continuation of Washington-bl.]

EXTRA SPECIAL SAT., SUN., MON.
West Side Garden Farms
Paved rds., electric; near school.
Acres [7 lot area], $675, $135 cash.
1½ acres [section line], $975, $200 cash.
Rambling farm style home, $2,975.
Easy terms; complete at convenience.
OWNER THERE 11 TO 7 SAT., SUN., MON.
EAST SIDE LA GRANGE-RD.
5 blocks N. of North-av.
3 MILES WEST OF HARLEM-AV.

COUNTRY HOME OF DISTINCTION.
Lowest prices, easiest terms.
Price $2,075; convenient 1st payment.
Occupy now, complete at leisure.
Includes large estate.
Also including Sunday, Labor Day.
LARGE FAMILY FARMS.
$475; $100 CASH.
Paved roads, electric, schools, trees.
S. E. COR. BUTTERFIELD AND YORK.
South and adjoining Elmhurst.
OPEN EVERY DAY 11 TO 7 P. M.

FAMILY GARDEN EST., GRAND-AV.—FEW minutes to Harlem-av.; faces this popular superhighway; nr. school, electric, bus service. Price $975; $200 cash; $12 monthly. Address G Y 300, Tribune.

GARDEN COTTAGE FAMILY FARM—New house; can be arranged 6 rms.; paved rds.; electric; northwest of Cicero and Berwyn; nr. schl.; immed. poss.; $2,075; $300 cash, $22 mo. Address F T 357, Tribune.

ESTATES PROPERTY.

2 ACRES mod. Spanish home—5 rms.; city conveniences; young fruit and shade trees. Mannheim-rd., 2 blks. n. of Irv. Pk. Pr. $8,500, $3,000 cash. Mr. Stahl, Irv. 6711.

REAL ESTATE—ACRE PROPERTY.

CRETE.
BUSINESS, PROFESSIONAL PEOPLE, NATURE LOVERS.
Over 4 acres beautifully wooded, with fine large trees and deep ravines, facing road about to be paved. Only a short distance from I. C. electrified transp. at Matteson. Electricity avail. Price $1,425; $300 dn., $20 mo. will handle. This is a truly beautiful spot and must be seen to be appreciated.
ADDRESS O M 258, TRIBUNE.

133X298 NEAR Oak Park-av. and 87th-st.—Near school; $495; terms. To see, call at s. e. corner of 95TH-ST. AND HARLEM-AV.

REAL ESTATE—OTHER CITIES.

100x125 FT. IN Liberty Park, Ill. For info. call after 6 p. m. Boulevard 3768.

REAL ESTATE—RESORT PROPERTIES.

Arkansas.

5 AC. in famous Ozark. Wooded. $45. Hunt, hike, fish. Address H 332, Tribune.

Illinois.

VACATION SPECIAL
ROUND LAKE
38 MI. NORTHWEST.
Outstanding Home Value
$695
Includes house, large improved lot, fruit trees and shrubs. These homes, built by expert craftsmen, have large studio living room, spacious sleeping porch, inside toilet, modern kitchen with built-in sink and cabinets, and cozy dining nook. Act now before prices advance. As little as
$50 Down—$3 Weekly
will start you toward ownership of this outstanding home value at Chicagoland's finest close-in lakeside community.
City conveniences; improved streets; well water; schools, churches, stores. No assessments. Low taxes.
DRIVE OUT TODAY
Take Skokie Highway [R. 41] 30 miles north to R. 120, then west to Round Lake.
L. B. HARRIS CO. CENT. 5950.
9TH FLOOR, HARRIS TRUST BLDG.

SEE THESE LOTS TODAY
10 choice Lake Michigan shoreline building sites. Some on the lake and some facing the lake. Sold once for ten times my price. Prices range from $450 to $1,000, none higher, terms. Go to the office on Route 173, 2 blks. from Lake Michigan.

UNUSUAL BARGAIN
Lake front cottage; 4 rms. and porch; on wooded lot running to water's edge; $1,775; part cash, bal. on terms. A beau. priv. restr. lake. Address O J 468, Tribune.

BARGAIN—Water front cottage; newest design; spacious rooms; at finest close-in lake; one hour N. W.; priced for quick sale, $1,695; 10% down, balance terms. ADDRESS G X 447, TRIBUNE.

WILL sac. spacious cottage completely furn. and boat, $675. Finest lake in Illinois. Fine fishing, hunting, swimming, nat. sand bch.; 45 minutes to loop; $50 cash, balance easy terms. Address F T 200, Tribune.

BARGAIN—NEW MODEL HOMES, $695. 38 mi. N. W.; incl. fruit trees and strawberry plants; $50 down, $3 weekly to resp. party. Address G X 446, Tribune.

4 ROOM cottages—$745. Property fronts on 3 lakes; 37 miles to Chgo.; 50x135 ft. lake lot, $150; tms. $5 per mo. Sand bch.; good fish.; no assmts. Address F T 179, Tribune.

LAKE cottage—Sac. $750. Fine sand bottom lake. Nr. city. Can commute. Lg. scrd porch. Fine fishg., bathg., huntg. $100 dn Bal. terms. Address F T 181, Tribune.

REAL ESTATE—RESORT PROPERTIES.

Illinois.

VENETIAN VILLAGE.
37 MILES N. W. OF CHICAGO.
The only lake property that gives you 3 beautiful lakes. More winding shorelines provide many more ideal locations at cheaper prices than you can find in the entire Chain O' Lakes region. Sand beaches. Best bass fishing in Illinois. No assessments.
SEE THE PRIZE COTTAGE.
4 Rooms, $745. Easy Terms.
DRIVE OUT TODAY.
See for yourself the choice locations: large 50x135 ft. lake lots $150; terms $2 week. Venetian Village is 11 miles west of Waukegan. Take Skokie No. 41 to Grand-avenue, turn left at underpass 8 miles.
N. H. Engle&Son, 208 W.Wash-st. Cen. 4991.

LAKE front home near Wauconda—Only 2 yrs. old, 6 rms.; bath; gar.; all concrete foundation; stone fireplace; h. w. ht.; 65 gal. Clark h. w. htr.; elec. range, frig., and large fans. Good pier and boat; plenty of shrubbery, flowers, and trees. Year around use. Home that has everything; priced right for immed. sale by owner.
Address O S 258, Tribune.

CHANNEL lot—Beautiful Duck Lake Woods; oak trees, 40 mi. N. W., ideal building site; reasonable; pri. owner. Penascola 3394

Indiana.

LARGE, beautifully wooded homesite—In the Dunes; 60 ft. front by 210 ft. deep. Will sacrifice at one-third of market value to dispose of it immediately.
ADDRESS P L 426, TRIBUNE.

BEAUTIFUL lake front location with full riparian rights—Wonderful sandy beach; restricted district. This valuable property can be picked up at a bargain. Requires quick action. Address O L 504, Tribune.

FLINT Lake on Route Ind. 49 nr. Valparaiso; yr. round cott.; 2 bedrms.; scr.pchs.; elec., city running water; $1,900; terms. Gentiles. Inquire Blackhawk Inn on lake.

$100 BUYS BEAU. 60 FT. LOT IN DUNES.
ADDRESS O L 509, TRIBUNE.

Michigan.

50 FT. lot on shore at Palisades Park—Restricted. Address P L 404, Tribune.

Wisconsin.

Genuine Cedar Log Cabin
4 large rooms; verminproof and rotproof cedar; will last a lifetime without maintenance. All the rugged beauty of the North Woods has been captured in this snug log cabin located on a sprinkled Wisc. lake 1,600 ft. above sea level, yet only 60 miles from Chicago. A Natural Paradise for fishers and hunters; sand beach and weed-free bottom lake for good swimming. Price only $1,250; small down payment; low terms. Address O K 221, Tribune.

SILVER LAKE BARGAIN!
15 LARGE heavily wooded lots. Riparian rights. Also 5 extra large water front lots, with gas, electricity, and paving for as low as $400. One completely furnished new cottage. Inside toilet, water, and electricity; rail transportation. All must be sold over Labor day. 50 miles Northwest. Drive out. Route 42, [Cicero-av.]. North to Route 50, left on 50, 11 miles. Ask for John Warner.

Koshkonong—2d largest lake
$975—Must be sold at once; 4 rm. cott.; scr. porch; high basement; trees; fishing; sand beach. Suitable terms. Genuine buy. 2½ hour drive. Take U. S. 14 to Janesville, Wis., right on 51 to Edgerton; turn left on 59 one block; then right to Carlton Hotel. Mr. Field, or address P M 138, Tribune

100 M. from Chicago—On Hy. No. 12 at the Dells. Cabins, cottages, acreage, large wooded lake shore lots; sand beaches, good fishing. Paymts. low as $10 per mo. Gentiles. Box 155 T, Lake Delton, Wis.

REAL sacrifice—4 room cottage and large screened porch. $725; worth $1,500; built for all-year use; on large lake, sand bch.; real fishing; 2 hours drive; easy terms.
ADDRESS O K 209, TRIBUNE.

NEED MONEY—Will sell cott., $600 comp.; finest lake in Wis.; full of bass pike walleyes; sand bch.; 2½ hr. ride. $100 cash, balance terms. Address M P 100, Tribune.

FOR SALE—143 acre farm on Wisconsin river near Lone Rock. Ideal summer resort or dude farm. Beautiful scenery. Peter Hand, Ridgeway, Wis.

BEAUT. all year lake cott.—$745, scrn. pch., elec., inside toilet. Sand bch. 59 mi. $15 mo. Address G Y 559, Tribune.

SAC.—New cottage, boat, $550; inside toilet; large Wis. lake. Address O Y 76, Tribune.

SAC.—Must sell lk. home; el., scr. pch. $750. 45 mi. city, tms. Address F T 182, Tribune.

REAL ESTATE—FARM LANDS.

Farm Land Classified advertisments will be found in the News Section adjacent to the daily feature "Day By Day on the Farm."

REAL ESTATE WANTED.

Apartment Buildings.

PRIVATE party will buy good 6 apt. building, priced right; 6, 7 or 8 rms., 2 or 3 baths; Woodlawn or Hyde Park, near I. C. Address O S 432, Tribune.

I AM painter, carpenter—I will pay cash for old bldg.; any loc. Address H 264, Tribune.

HAVE buyers for prop.—North or N. W. side. C. B. Zeller, 1543 Melrose-st. Wel. 4466.

Business Property.

2 OR 3 STORY building with store for light manufacture in woodwork. Small down payment. Mohawk 2044.

Farms and Acres.

DESIRE IMPROVED FARM
N. W. About 160 a. Gd. house. Reas. price. Not beyond Barrington or Libertyville. Give full part. Terms, land, loc., pr., desc. hse., bldgs. Priv. Address P L 401, Tribune.

WANTED—By private party, modern farm of 80 to 160 acres, North or West. Within 30 mi. of loop. Address H 274, Tribune.

100 A.—With lge. home, within 100 mi. rad. Option to rent. Address O D 458, Tribune.

Houses.

THE BEST 5 RM. BUNGALOW THAT $4,000 CASH WILL BUY. NORTHWEST SIDE. CALL KEDZIE 6332.

WANT Home or Apt. Bldg.; North or N. W. side from owner. Address E S 474, Tribune.

CASH buyers for homes, apartments. People's Mortgage Co. 1976 Milwaukee. Bru. 6200.

Resort Property.

WANT to lease for 1 yr. with option to buy 5-6 rm. furnished, heated cottage, 2 or 4 bedrooms, on south shore of Lake Geneva, Wisc. Immediate possession. Phone State 6432. Ask for B. W.

Vacant.

WANTED—Lot for cash; vicinity 79th-Western. Address O D 460, Tribune.

REAL ESTATE FOR EXCHANGE.

Apartment Buildings.

15 APTS. in Englwd.—Nr. Elev.; about 35 yrs. old. Seldom vacant; good cond.; yrly. rent about $7,200. Will cons. 4x part mortgage, other properties and cash. Shanklin & Co., 111 W. Washtn. Fra. 5034.

18 APT.—Sm. units; well financed; Edgewater. Want home or 2 flat North or West side or in town near Chgo. and some cash. Shanklin & Co., 111 W. Washington. Fra. 5034.

MODERN South Shore 12 apt. for clear So. Shore 3 apt. bldg. Saginaw 5026.

Resort Property.

NEW 4 rm. cott., Round Lake, beach, $1,000 mtg. for Chi. impr. 6141 Greenwood, rear.

Miscellaneous.

QUICK ACTION
If you have property any place in U. S. or Canada you wish to dispose of, I can give you quick action. Address O S 53, Tribune.

HAVE you any real estate anywhere in the U. S., large or small, vacant or improved, that you care to exchange?
ADDRESS O M 402, TRIBUNE.

REAL ESTATE LOANS, MORTGAGES.

WILL make or buy 1st mtg on good South Side improved property. Low rates. WM. L. SHARP & CO., 237 W. 63D-ST.

FIRST MORTGAGE LOANS.
MONTHLY PAYMENTS. ALL DISTRICTS.
Neiburger, 134 S. La Salle-st. Ran. 3130.

WANT $14,000 on 12 flat, So. Side near Jackson Park. Address O C 222, Tribune.

NOTICE—Loans any kind, to pay taxes; big savings. Bank Fl., 72 W. Wash. Ran. 7384.

BROOMELL Brothers—Inc. First Mortgage loans, prompt action. 111 W. Washington.

JOHN A. SCHMIDT INVESTMENT CO.
111 W. Washington. Rm. 1210. Fra. 2232.

MUSICAL INSTRUMENTS.

Pianos and Players.

ANNUAL
September Sale
Commences 9 A. M. Tuesday
COME EARLY FOR BEST SELECTION.
NEW GRANDS
SMALL SIZE—LATE STYLE.
$385
USED
SPINETS-CONSOLETTES
$185 up
USED SMALL UPRIGHTS
$95
TERMS $2 WEEKLY
KIMBALL FACTORY
2611 S. CALIFORNIA-BLVD.
CORNER 26TH-ST. 2800 WEST.
Daily, 9 a. m. to 9 p. m.
PARKING IN FRONT OF OUR DOORS.

SPECIAL
LAST DAY SALE.
Open Today-Monday, 1-5
STEINWAY GRAND, Like new. Fully guaranteed. Want reliable party to take over small monthly payments. Bargain.
SMALL GRAND—New guarantee; only 3 months old; will transfer account to reliable party; just pay off small balance at $2.25 per week; no down payment.
BEAUTIFUL SPINET. Latest model, nationally known make; want reliable party to take over small balance at $1.50 week.
Samples and Display Models up to 40% Discount.
ASK FOR MR. RUSSELL. Credit Dept.
BALDWIN PIANO CO.,
323 S. Wabash. Wab. 6900

SPECIAL
LAST DAY SALE
Open Today—Monday, 1-5
STEINWAY GRAND. Like new. Fully guaranteed. Want reliable party to take over small monthly payments. Bargain.
SMALL GRAND. New guarantee; only 3 months old; will transfer account to reliable party; just pay off small balance.
BEAUTIFUL SPINET. Latest model; nationally known make; want reliable party to take over small balance.
SAMPLES AND DISPLAY MODELS UP TO 40% DISCOUNT.
ASK FOR MR. RUSSELL. Credit Dept.,
BALDWIN PIANO CO.,
323 S. Wabash. Wab. 6900

GRAND piano bargain—Small size; used, but looks like new; $167; convenient terms.
P. A. STARCK PIANO CO.,
234 S. Wabash-avenue. Open evenings.

BALDWIN Grand—Equal new, mah. case. Sostenuto pedal; will sac. to reliable party. Open evenings. CABLE'S 228 S. Wabash.

SPECIAL—Almost new walnut console; rare bargain; only $159; convenient terms.
GULBRANSEN FACTORY, 820 N. Kedzie.

1 UPRIGHT PIANO in good condition for sale. Cheap. 1539 Cortez, 3d.

FOR sale—Knabe, Ampico reproducer grand; bargain; terms or exch. Regent 1148.

OUT of town dealer buys Upright, Grand pianos. Best cash prices. Rockwell 8769.

SMALL "Student's" Grand—Fine tone, $125. Wyman's, 604 Republic Bldg., 209 S. State.

BACK to school values in used pianos from $195. LYON & HEALY, 243 S. Wabash-av.

SLIGHTLY used $350 spinet, $165; studio $85; grand, $150. 5408 W. North-av.

SLIGHTLY used spinet—Save $135; Chickering grand, $165. 6801 S. Halsted-st.

STEINWAY grand piano—Small size; like new; bargain. Herman 3121 Lawrence

4 STEINWAY gr., mah. & ebony cases; reas. MOIST PIANO CO., 5509 Broadway.

PARTY will pay cash for Steinway grand piano, or other good make. Keystone 2489

SMALL Steinway upright—Like new, $150; also wal. spinet, $165. Victor. 4809 Lake.

WANTED—Grand piano of good make; pay cash or trade; beaut. spinet. Dor. 0839.

WANTED—Used grand piano or spinet for cash from private family. Merrimac 4026

BARGAINS—In Grand and Spinet pianos; $125 and up. 6512 N. Clark-street.

WANTED—USED GRAND PIANO FROM private party; for cash. Merrimac 2811.

SACR.—Vose & Sons apt. grand; like new; reas. New Spinet, $165. 6242 W. Grand.

WALNUT SPINET—Used; in good condition. $150, terms. 3238 W. Harrison-st.

Accordions.

6 SWITCH Ital. Acc.—Sacr. We buy and sell. 311 S. 5th-av., Maywood. MAYWOOD 1837.

ACC wanted. We buy, sell all sizes. North Austin Music. 5910 W. North. Mer. 5905

ACCORDIONS WANTED FOR CASH. HARR. 7707. 529 S. WABASH. 8TH FL

PIATENESI—120 bass; double shift. Slightly used, $150. Kedzie 0147.

Organs.

ORGAN—Electric Gulbransen Magnatone; demon.; 14 stops; wond. tone; red. to $395. Fine for funeral chapels, churches, homes. GULBRANSEN FACTORY, 820 N. Kedzie

Wind, String, Etc.

FINE old Italian Violins and Cellos at reasonable prices. NAPLES JEWELRY STORE, 1150 S. Halsted-street. Monroe 5331.

SAXOPHONE—E flat alto, Conn, gold plated. Reconditioned. Address P N 150, Tribune.

SILVER flute, piccolo, Boehm clarinet, $18. Alto sax. 3421 Medill. Alb. 9062, wk. days.

LUDWIG drum, trap set, $45; A1; perfect for dance band work. Euclid 1715.

COMPLETE drum outfits, $35-$45-$55. 914 Maxwell—3 blocks West of Halsted.

SELL—Slingerlind drums. Compl. set. Like new. Sac. University 6566, after 6 p. m.

MUSICAL AND DRAMATIC.

WANTED—A few good men's voices for outstanding choral society; rehearsing in loop. Call Mr. McLaren, Estebrook 4371.

TYPIST—Exchange service for dramatic lessons. Ph. Wabash 2427, for interview.

SINGING piano-player—Spec. playing parties, clubs; reas. Victory 2945.

SOPRANO solo position wanted in Catholic Church for coming year. Mansfield 8993.

WANTED—Radio Announcer and Copywriter L. Gordoni, 1258 S. Michigan. Cal. 6700.

SPORTING GOODS.

LUZERNE bowling balls—Reg., new and used. Bags and shoes. Pay 50c wk. General Bowling Supply. 201 N. La Salle. Dea. 8669

CASH for guns, golf clubs, and outboards. KLEIN'S, 508 S. Halsted-st. Free catalog.

ELECTRIC baseball board—Good as new; cheap. Delaware 0524.

SEWING MACHINES.

SINGER consoles—Like new; $39.50; port., $22.50; dropheads, $7; tms. 5455 Madison.

WE PAY CASH FOR USED SEWING MACHINES ANY MAKE. KEDZIE 1300

HORSES, HARNESS, AND WAGONS.

2 GENTLE Shetland ponies and 1 small riding horse; reas. WALLS' DUDE RANCH. Roosevelt and York-road.

STOCKS AND BONDS.

BONDS, Mortgages, real estate, securities. BOUGHT, SOLD, QUOTED.
Weissburg & Co., 134 N. La Salle. Ran. 1187.

AVIATION.

CUB Coupe—1940, just overhauled; must sell. Terms arranged. Bob Ellis, Ravenswood Airport, Des Plaines. Des Plaines 3054-R.

PRINTING MACHINERY AND SUPPLIES.

GUARANTEED A. T. F., late model non-offset gun; see in operation; $25. Buc. 8666

LOANS—PERSONAL AND BUSINESS.

Personal Property and Salary.

WANTED
Folks Who Need Loans to Investigate Our Plan
Rates are not the same at all loan companies. We publish our payments and our rate of charge to help you shop for a loan.

CASH LOAN YOU GET	AMOUNT YOU PAY BACK EACH MONTH INCLUDING ALL CHARGES. 6 Mos. Loan.	12 Mos. Loan.	15 Mos. Loan.	18 Mos. Loan.
$25	$4.54	$2.44	....	....
50	9.09	4.88	....	....
75	13.63	7.33	$6.07	$5.24
100	18.18	9.77	8.10	6.99
125	22.69	12.19	10.10	8.71
150	27.19	14.59	12.08	10.41
200	36.17	19.36	16.02	13.79
250	45.12	24.12	19.94	17.16
300	54.08	28.87	23.85	20.51

Loans made to single people and married couples on own signature or furniture or auto. No endorsers on any loan. No credit inquiries of friends or relatives. Payments include charges at Household's rate of 2½% per month on that part of a balance not exceeding $100, and 2% per month on that part of a balance in excess of $100. There is nothing else to pay. To apply, phone, write, or visit offices. No delay.

LOOP OFFICES:
36 S. State, 16th floor. FRAnklin 0884
100 W. Monroe, 7th floor, STAte 1777
111 W. Washington, Rm. 253. FRA. 1082
5 S. Wabash, 13th floor. STAte 0151
NEIGHBORHOOD OFFICES:
841 E. 63d-st., 4th flr. PLAza 8360
9204 Commercial, 3d flr. SOU. Chi. 0103
11106 S. Michigan, 2d flr. COMmodore 3880
6255 S. Ashland, 2d flr. HEMlock 4510
2355 W. 63d-st., 2d flr. REPublic 4472
6856 S. Halsted, 2d flr. ABErdeen 4060
2800 Milwaukee, 3d flr. CAPitol 3440
4704 Irving Park, 2d flr. PENsacola 4570
3150 Lincoln-av., 2d flr. LAKeview 8844
1737 Howard-st., 2d flr. ROGers Park 8320
4354 Broadway, 2d flr. LONgbeach 7163
1 N. Pulaski [Crawford], 5th fl. KED. 0704
Cicero, 6012 Cermak-rd., 2d flr. CICero 6400
Oak Pk., 1140 Lake-st., 3d flr. EUClid 503
Chicago phone: AUStin 0474.
HOUSEHOLD FINANCE
CORPORATION.

Local Loan...
The Convenient Money Service
Married or single you can obtain without delay—a loan of $25, $50, $75, $100, or any amount up to $300.
ON YOUR SIGNATURE ONLY
Individually arranged terms to satisfy YOU. You yourself determine the size and amounts of monthly payments most convenient to you. Up to 18 full months to pay. NO fees, fines, or deductions.
LADIES—Local Loan offers you the same Salary Loan service that it gives to men.
ALSO FURNITURE AND AUTO LOANS.
To speed up our already fast service—
PHONE FOR YOUR LOAN.
LOCAL LOAN CO.
UNDER STATE SUPERVISION.
7 W. Madison, at State. RANdolph 8400
4658 S. Ashland, at 47th. YARds 4876
821 W. 63d, at Green. ENGlewood 7890
807 W. 79th, at Halsted. RADcliffe 4500
11054 S. Michigan. PULlman 7500
8 N. Ogden, at Madison. SEEley 3700
4800 W. Cermak, at Cicero. ROCkwell 8000
[Cicero phone: Cicero 6210.]
1 N. Pulaski, at Madison. KEDzie 5900
[Oak Park phone: EUClid 6163.]
1212 N. Ashland, at Mil. BRUnswick 3100
4013 Milwaukee, at Cicero. AVEnue 1400
4701 N. Western, at Leland. LONgb 2161
[Evanston phone: GREenleaf 5100.]

"the SIMPLIFIED plan"
YOU CAN BORROW
$100
FOR
Only
$1.58 Per Week
Including all interest and principal
$150 for only $2.35 per week
$300 for only $4.64 per week
[Pay Monthly if You Wish.]
Figured on a 20 month basis, 3% per month up to $150—and only 2½% on portion over $150.
PHONE
LOAN CORPORATION
4 Convenient Offices
LOOP.
160 N. La Salle, Rm. 1100. Ran. 3333.
Park free at 120 W. Lake Garage.
SOUTH.
7850-58 S. Halsted, 2d fl. Rad. 2511.
Open Tues. and Thurs. eves. until 8.
NORTHWEST.
2801 Milwaukee, 2d fl. Spa. 2700.
Open Tues. and Thurs. eves. until 8.
NORTH.
1737 HOWARD, 3d fl. Rogers Park 2030.
Evanston phone: Greenleaf 1240.
Open Tues. and Thurs. eves. until 8.

BORROW
ON YOUR OWN RESPONSIBILITY
STEADILY EMPLOYED MEN OR WOMEN SINGLE OR MARRIED ARE ELIGIBLE HERE
FOR A QUICK SALARY LOAN
CIVIL SERVICE WORKERS GET QUICK SIGNATURE LOANS HERE
$30 TO $300
COMPLETELY PRIVATE
NO OUTSIDE INQUIRIES
L. T. BAKER & CO.
SUITE 1407, 30 W. WASHINGTON.
PHONE RANDOLPH 6151

MONEY
TODAY OR TONIGHT
Salary, Auto, Furniture Loans
USED CAR PURCHASES FINANCED.
CITIZENS LOAN CORP
7 S. Dearborn-st. STAte 5000
5967 W. Madison-st. AUStin 7300
2756 N. Kimball-av. SPAulding 4300
811 W. 63d-st. NORmal 5700
1608 W. Belmont-av. LAKeview 7300
1604 E. 79th-st. REGent 5600
6240 Cottage Grove-av. FAIrfax 0600
Neighborhood Offices Open
Every Evening to 8 P. M.

IF YOU NEED TO BORROW
CALL
T. B. WARD, INC.
Where any man or woman can borrow from
$30 UP TO $300
DEPENDENT UPON ABILITY TO PAY
T. B. WARD, INC.
Room 408 8 S. Dearborn
RANDOLPH 2060.

PERSONAL LOANS, $30 TO $300
C. C. ERD.
7 S. Dearborn [Rm. 616]. CENTRAL 4733

LOANS—$25 to $300. Harry Palmer & Co. 105 W. Madison. Rm. 501. Randolph 1090

YOU control the COST at General Finance, 211 N. Wells. And. 3025

JUST SAY, "Lend Me $50, Mr. Tyson." LIBERTY LOAN CORP., 209 N. La Salle.

COMMONWEALTH LOAN CO.
3160 Lincoln-av. Rm. 224. Bit. 3360.

LOANS—PERSONAL AND BUSINESS.

Personal Property and Salary.

SALARY LOANS
$25 TO $300
On Your Own Signature
TO EMPLOYED MEN AND WOMEN.
ARRANGED WHILE YOU WAIT.
Money same day you apply. No deductions.
Up to 18 months to repay.
PHONE FOR INFORMATION.
IMPERIAL
CREDIT CO.
LOOP.
8 N. Dearborn at Madison, 2d fl. FRA. 6141
SOUTH.
6317 S. Halsted, nr. L sta. ENG. 4010
3200 W. 63d-st., at Kedzie, 2d fl. PRO. 6600
WEST.
7 S. Pulaski [Crawford] NEV. 7060
NORTH.
1548 Belmont at Ashland.2d WEL. 6700
4802 Broadway at Lawrence LON. 5188

Family Loan Corporation
203 S. State. Wabash 2994
3147 Logan-blvd. Spaulding 4100
6349 N. Western. Briargate 4121
4806 W. Madison-st. Mansfield 4211
2105 E. 71st-st. Dorchester 2811
9113 Commercial-av. Regent 6220

Business Loans.

LOANS on all types of bus. equip.; easy tms. F. Boland, 9 W. Washington. Fra. 1966.

Collateral Loans.

Jewelry Loans, $1 to $10,000
ILLINOIS STATE PAWNERS ASSN.
140 N. Dearborn, corner Randolph. 2d flr.

FINANCIAL SERVICE.

HEIRS—Cash for legacies, annuities, trusts. Probate Finance, 155 N. Clark. Cen. 2022.

BUILDING MATERIALS.

Lumber.

KING MIDAS
LABOR DAY SPECIALS ON ALL LUMBER AND BUILDING MATERIALS!
OPEN ALL DAY LABOR DAY!
King Midas' Famous Unconditional Guarantee—100% Satisfaction or your Money Cheerfully Refunded on all Materials including a Complete Line of Nationally Advertised Merchandise.
BUILD! REPAIR! MODERNIZE!
Nails, in keg lots, soiled, cash and carry, keg $1.49
2x4s, Econ. Grade hemlock, 6 ft., lin. ft. 1⅜c
Roofing mill ends various sizes, colors, weights [subs]. King Midas Special, per pound 1¼c
Closet Outfit, Wash-down type, white bowl and tank, very special at ..$10.95
Medicine Cabinet, Baked Enamel, steel shelves, mirror. A "buy" at....$1.19
New Oak and Maple Flooring, 13/16x2¼" 100 bd. ft. $4.50
3 Tab and 3 Tab Hexagon Shingles, Blue, Red, Green, other blends [seconds], 50 sq. ft. bundle....$1.45
Wall Tile, High Gloss Baked Enamel, sm. sheets, sl. marred, sq. ft.......5½c
Rockwool, loose, approx. 33 lbs. to bag, each 59c
Brick Print Roll Siding, Buff or Red, 100 sq. ft. $1.94
Liquid Roof Cement, in 5-gal. lots, special, gallon 29c
50,000 Doors, used and new, low as 50c
BUY ON CREDIT — NO MONEY DOWN
TERMS—AS LOW AS $5 PER MONTH
OPEN ALL DAY SATURDAY, SUNDAY.
WEEKDAYS UNTIL 8 P. M.
King Midas
2221 S. Ashland-avenue, Haymarket 2031.

BUILD IT YOURSELF. We will furnish your bldg. materials and you can use our easy mo. payment plan. Douglas Lumber Co. 2700 Roosevelt-rd. KEDZIE 3840.

Iron and Steel.

STEEL FOR THE HOME BUILDER.
Beams lintels, bsmt. columns, cor. sheets, Steel sash, new and used, at big savings. Free estimates on complete jobs.
CLONICK STEEL COMPANY,
2375 Archer-av. Victory 1475.

INDUSTRIAL WIRE FENCE WANTED.
SCHREIBER—AUSTIN 8386.

Heating and Plumbing Supplies.

GAS heating unit for 2 flat building. Make offer. 4943 N. Francisco, 1st fl.

Building and Remodeling.

BRICK HOMES AND GARAGES—Built or remodeled. Free estimate. Hemlock 6890, eves.

Insulation.

INSULATE NOW!
At our low prices. Expert work. Cen. 5220.

Miscellaneous.

Automatic Fire Doors
KINNEAR
AUTOMATIC ROLLING SHUTTERS
Assorted 11 to 15 ft. widths, practically new. Will sacrifice for quick sale. Can now be seen at Peoples Store, 112th and Michigan-avenue. ask for Mr. Metsker.

STARTING to wreck the former Cudahy residence at Morton Arboretum at Lisle, Ill. All material for sale on premises. Salesman on grounds. Also 6 wood trusses, 58 ft. span, at Chicago yard.
Speedway Wrecking Co.
2811 S. Wabash-av. Calumet 5194.

Bronze Store Front
One extruded bronze store front, 50 ft. long, 4 lights, 9 ft. high. Good as new. Bargain if taken at once. See Mr. Metsker, Peoples Store, 112th and Michigan.

FILLING FOR SALE
By load or job.
Solid roads or parking lots built
N. Cullen Co., 2448 W. Grand. Seeley 4323.

STORE AND BAR FIXTURES.

Meat and Delicatessen, Glass Refrigerated, Display Cases
Complete with refrigerating equipment. Now in use and in excellent condition. Complete remodeling forces this sale. Will sacrifice. See Mr. Metsker, Peoples Store, 112th and Michigan-av.

25c A DAY RENTS A 10 CU. FT. REFRIGERATOR FOR ANY TYPE OF BUSINESS; EVENTUAL OWNERSHIP; METER PLAN. FOR DETAILS CALL ANDOVER 4444

REFRIGERATED display case Super-Cold; almost new; single duty; complete 14 ft. long; cost $1,300, bal. due $794; $1 down, $1 per day. 540 N. La Salle.

GROC. fixt.—Comp.; 9 ft. refrig. disp. case; Dayton scale; elec. slicer; counters; Groc. lost lease; best offer; priv. Rad. 0212.

MARCEL chairs, $3; waving mch., $39; 4 ft. showcase, $9. Paidar Co., 1120 N. Wells.

STORE-tavern fixt.—Hamburger lunch equip.; new-used Chas. Bender Co. 608 N. Wells.

FROSTED FOOD DISPLAY CABINETS. Taylor Freezer. 3957 Armitage. Bel. 9030.

FLOOR cases and wall shelving. Counters, table, wind. disp. stands. 1672 W. Ogden.

DOUBLE DUTY REFRIG. COUNTERS — 6 and 8 ft.; very cheap. 220 W. HURON-ST.

DOGS, CATS, BIRDS, PETS.

DOGS.

Boston Terriers.

REG. Boston puppies—Also fine grown stock. Males at service. 548 N. Albany.

Bulldogs.

PEDIGREED English bulldog — 11 mos.; housebroken; wonderful pet; comes from good stock. Kedzie 4363 before 7 p. m.

Dobermann Pinschers.

HEALTHY PUPS—INOCULATED and trimmed. MILKE'S Training and Boarding Kennels. Waukegan-rd., ½ block S. E. of Dempster. Morton Grove 1736.

Setters (Irish).

REG. IRISH SETTERS Eng. setters, cocker spaniels—From 7 wks.-8 mos. HIDE-A-WAY KENNELS. A. E. Patterson, 152d and Kildare-av. Blue Island 2669Y2.

Setters Lewellyn.

LLEWELLYN Setter—Male; ped.; fine retriever; 2 years. Hollycourt 3730.

Spaniels (Cockers).

COCKER Spaniels—Both black and buffs; fine, healthy, A. K. C. reg. Priv. Mid. 7932.

RED cocker spaniel for sale—Male; full blooded. $25. Hollycourt 8418.

Spaniels (English Springer).

FOR SALE, CHEAP—PUPPIES.
4444 ELLIS, BOULEVARD 9550.

Dogs—Miscellaneous.

SPECIAL—100 pups, dogs, $7, $5, $2. All popular breeds. P. kittens, $2. Watchdogs, trained wire, Boston, Police $12. Open 10 p. m. Sun. and Mon. 6456 Cottage Grove.

LORING'S FOR BOARDERS AND SALE. Big selection. All breeds. Low prices. River-rd., 1 blk. N. Irv. Pk. Fra. P. 2174.

PUPPIES—All popular breeds. $3-$5; mixed puppies, $1. 834 Milwaukee. Open eves.

Dog Accessories.

QUADINE your dog AGAINST fleas and sore ear and sarcoptic mange, ringworm. IT WORKS OR MONEY REFUNDED. DO AS THE GREAT KENNELS DO. At V. L. & A., Carson Pirie Scott & Co., Marshall Field, Pedigree Shop, Netcher's Boston Store, Vaughan's Randolph st. Seed Store. Ask your dealer or Allen-Crowl Co., Toledo, Ohio.

USED AUTOMOBILES FOR SALE.

CHICAGO'S LOWEST FINANCE PLAN
18 MO. TO PAY
IMMEDIATE DELIVERIES
Free City and State License
7 DAY DRIVING TRIAL
'40 PACKARD "130" sd.: r., h., w.w.$785
'40 BUICK super torp. sed.: r., h..... 795
'40 MERCURY 4 dr. de luxe sd.: r., h. 695
'40 OLDS. 6 cyl. 70 sed.: rad., htr.... 695
'40 DODGE 4 dr. sed.: many extras.. 585
'40 PONT. 4 dr. sed.: 6 cyl.: rad., htr. 585
'40 HUDSON sed.: rad., htr., clean.. 595
'40 CHEV. cpes., seds.: r., h.: low as 565
'40 BUICK Spec. 4 dr. sed.: r., h..... 695
'40 PLYM. cpes., sed.: r., h.: low as. 525
'39 OLDS cpes., seds.: r., h.: low as 495
'39 BUICK cpes., seds.: r., h.: low as 495
'39 PLYM. cpes., seds.: r., h.: low as 425
'39 DODGE cpes., seds.: r., h.: low as 445
'39 CHEV. cpes., seds.: r., h.: low as 475
'39 PONT. cpes. seds.: r., h.: low as 545
'39 FORD sedans: radio, heater...... 395
'39 MERCURY seds.: rad., htr., low as 545
'38 FORD Club 5 p. conv. cpe., r., h. 465

'38 Stude. cpe. $395	'37 Dodge sed....$265
'38 Buick sed.. 425	'36 Dodge sed.... 195
'38 Plym. sed.. 325	'36 Olds. sed..... 175
'38 Chev. sed.. 345	'36 Plym. sed..... 145
'38 Dodge sed .. 325	'36 Chev. sedan.. 195
'38 Chrys. sed.. 365	'35 Plym. sedan.. 95
'38 Ford sed.. . 225	'35 Pont. coupe.. 125
'37 Olds. sed... 295	'35 Ford Sedan.. 75
'37 Plym. sed... 245	'35 Chev. sedan.. 145
'37 Chev. sed.. 235	'34 Chev. sedan.. 75
'37 Buick sed.. 295	'34 Plym. sedan.. 65
'37 Pont. sed... 295	'33 Terraplane sd. 45

MOST CARS HAVE RADIOS AND HTRS.
MANY OTHERS TO CHOOSE FROM.
COME IN TODAY.
NORTH TOWN AUTO DISTRIBUTORS, INC.
3315 N. Cicero
MULBERRY 5800-5801. ALWAYS OPEN.

WE TRADE HIGH!
YOUR PRESENT CAR MAY ACT AS YOUR DOWN PAYMENT. If so.
NO MONEY NEEDED
-200 CARS-
All Makes All Models
PRICED FROM $80 TO $1,100.
100% GUARANTEE
"You Are to Be Satisfied!"
KAILER-YOUNGQUIST
MIDWEST'S LARGEST OLDS. DLR.
5043 Broadway Long. 4682

Your Choice at $65
'35 Ford Fordor
'35 Ford Tudor
'34 Plymouth Coach
'33 Chrysler 4 Dr. Sedan
Each car worth double. Very easy terms.
7424 STONY ISLAND. DOR. 5001.

1940 BUICK SUPER
4 door sedan: radio, heater, defroster.
$845
FRANK LYNCH BUICK
5330 IRVING PARK
MULBERRY 1800. OPEN EVENINGS.

BUICK 1940, $775
TORPEDO SUPER SEDAN
De luxe 4 door 5 passenger touring sedan: trunk, heater, defroster, air conditioner; electric clock, blast horns, fender skirts; like brand new. We have it for only..$775 Your car down, bal. 18 mos. OPEN TODAY.
3939 WASHINGTON

'41 Buick Limited Sedan
The finest car built by Buick. Full 8 passenger touring sedan. Black finish with two tone broadcloth upholstery. Built-in radio, heaters front and rear, white side wall tires. Originally cost $2,591. Priced to sell for quick sale. Save $850 from original cost. Used very little. See this one today!
PETERSEN CHEVROLET
24TH AT MICHIGAN. ALWAYS OPEN.

1940 BUICKS, $795
CENTURYS 4 door sedans: radios, heaters, defrosters, trunks. Choice of green or black. ONE OWNER CARS.
4666 WASHINGTON
WEST SIDE BUICK
Closed Sunday. Open evenings.

BUICK '41 CONV.
5 Pass. Club Conv. Coupe
PUSH BUTTON RADIO: WHITEWALL TIRES: HEATER: DEFROSTER: ROAD LIGHTS: SPOT LIGHTS: other extras. Used little. Save over $500. Terms.
HUDSON DEALER
3956 W. Grand.

BUICK '41 LIMITED
Demo. sedan. Fully equipped. Black. driven by factory representative a very short time. Offered at a reduction of $650 from orig. price. 229 W. Front-st. Wheaton 2240.

'41 BUICK SUPER SED.
Used: radio: heater: w. w.: air cond.: looks like new Big saving!
Midwest Auto, 2240 E. Mich.

BROADWAY BUICK
1938 BUICK 7 PASS. SEDAN....... $450
5701 BROADWAY

'40 BUICK SEDAN, $695
DE LUXE TRUNK. RADIO. HEATER.
No money down: payment to suit you.
CHICAGO MOTORS. 8106 S. HALSTED.

BUICK—'39 convert. sedan: radio, htr., w. w. tires. new top. If you're looking for a clean sporty car, see this one. Barg. Ben T. Wright. 1101 N. Clark.

'40 BUICK SUPER, $850
De luxe 4 door. Radio, heater, Air Cond.
ALWAYS OPEN. 5718 BROADWAY.

BUICK '40 SUPERS, $785
De l. 4 dr. sed.: all extras: 2 tone, etc.
COLUMBIA MOTORS. 2737 N. CICERO.

BUICK—'37 conv. coupe or sedan: radio, heater, w. w. tires: low mileage. $375. 2246 S. MICHIGAN.

BUICK—'38 Limo.: rad., htr.: like new..$595 SOUTH CHICAGO BUICK. 8600 COMMERCIAL [3000 EAST].

BUICK—'37 model 41 4 dr. sedan. heater. Outstanding bargain..........$259 2654 MADISON. NEVADA 8488.

BUICK—'40 super 4 dr. de luxe sedan: heater, radio, white walls. Sacrifice for best offer. Dealer. 1252 S. Kolin.

BUICK—1934 4 DOOR SEDAN......$95 Model "47," heater, good transportation Oak Park Buick, 639 Madison, Oak Park.

BUICK—'41 4 dr. sed.: used..........$995 CITY AUTO. 1718 S. STATE.

BUICK—'40 special 4 dr. sedan.......$745 MONTGOMERY MOTORS. 2300 MADISON

BUICK—'35 4 dr. sedan..............$155 McFarland Keenan S. e. cor. 76th-Halsted

BUICK—'39 spec. 4 dr. de l. sed.: like new. $575. Garage. 5701 N. Ashland Lon. 5884

BUICK—1937 special coupe. Low mileage: private pty. N. E. cor. Jackson and Damen

BUICK—'41 Limited 5 p. sed. Executive car ROBERTSON BUICK. 1000 S. WABASH

Cadillac '40 Fleetwood 75
Custom built 5 pass. town sedan. Equipt with 6 wheels. 2 fender mountings, white wall tires, built-in radio, heaters, defroster; 141" w. b. Beau. gray metallic finish with gray broadcloth upholstery to match. Cost originally $4,600. Sell for a fraction of original cost. See this beautiful car today!

Cadillac '39-60 Spec. Sed.
Original torpedo Fleetwood touring sedan. Equipt with push button radio, heater, air conditioning unit, defroster, white wall tires. Beau. gray finish with dark gray broadcloth upholstery trimmed with leather. Original cost $2,595. Sacrifice for....$895
PETERSEN CHEVROLET
24TH AND MICHIGAN. ALWAYS OPEN.

'41 Cad. 61 Sed., $1,495
De luxe 4 dr.: radio, heater, defr., clock, seat covers, puncture proof tubes. Cost new over $1,800. See this car before you buy a new one. Terms. trade. Used.
2317 S. MICHIGAN

CHEV.—'38 8 pass. station wagon [type] carryall suburban: $395. E. S. & N. Chev Sales. Hinsdale 205.

CHEV.—1939 sedan: excellent finish: mechanically O. K. We have it today. $445 McManus Chevrolet. 6640 S. Western.

CHEV.—1934 sedan. Only ....$45 McManus Chevrolet. 6640 S. Western.

CHEVROLET—1934 Master 2 door sed.: good cond.: rad., htr. $90. Merrimac 8537.

USED AUTOMOBILES FOR SALE.

4635 WASHINGTON
OPEN TODAY
NO CASH NEEDED
IF YOUR PRESENT CAR WILL MEET THE DOWN PAYMENT.
Chicago's Highest Traders
'41 BUICK 6 PASS. SED.: USED....$935
'41 OLDS 6 PASS. SED.: USED...... 875
'41 DODGE FLUID DR. SED.: USED.. 835
'41 PLYM. DE LUXE SEDAN: USED. 725
'40 PLYM. 5 PASS. TRK. SEDAN.... 475
'39 BUICK 5 PASS. SEDAN......... 465
'39 DE SOTO DE LUXE 4 DR. SED. 435
'39 DODGE 5 PASS. SEDAN......... 425
'39 CHEV. 5 PASS. TRK. SEDAN.... 395
'38 BUICK DE LUXE 4 DR. SEDAN 350
'38 OLDS DE LUXE 4 DR. SEDAN.. 345
'37 BUICK 5 PASS. SEDAN......... 275
'37 PLYM. 4 DOOR SEDAN......... 250
'37 OLDSMOBILE COUPE 245
'37 DODGE 4 DOOR SEDAN......... 235
'37 FORD 4 DOOR SEDAN........... 145
'36 PLYM. 5 PASS. SEDAN......... 135
'36 GRAHAM 5 PASS. SEDAN....... 95
'35 OLDS 4 DOOR SEDAN........... 145
'35 PLYM. 4 DOOR SEDAN......... 75
Most Cars Have Radio, Htr.
MANY OTHER MAKES AND MODELS.
Immediate Delivery
Chicago Automobile Dist.
6323 S. ASHLAND
Phone Hemlock 6400

NO MONEY DOWN
JUST YOUR OLD CAR.
FREE STATE-CITY LICENSES.

'41 Olds. sd. us.$965	'39 Pont. 6 cpe..$475
'41 Buick cp.us.1065	'38 Buick cv. sed. [illegible]
'41 Nash sd. us. 895	'38 Plym. sedan.. 345
'41 Buick sd. us.1035	'38 Chev. sed. ... 365
'41 Buick sed... 835	'38 La Salle sed.. 425
'40 Chr. N.Y. sd. 865	'37 De Soto sed... 295
'40 Chry. Roy.s. 665	'37 Dodge sedan.. 295
'40 Chev. Roy.s. 665	'37 Plym. sedan.. 295
'40 Dodge cpe.... 595	'37 Olds. sedan.. 335
'40 Buick sed.... 865	'37 Cad. 7 p. sed. 495
'40 Pack.120 sd. 795	'37 Buick '41 sed. 345
'40 LaS. cv. sd. 935	'36 Olds. 6 sedan. 195
'39 Buick 41 sd. 545	'37 Pontiac sedan. 225
'39 Buick 41 cp 495	'36 Pontiac sedan. 235
'39 Dodge sed... 525	'36 Chev. sedan.. 235
'39 Chry. N.Y.s. 595	'36 Buick sedan.. 235
'39 Plym. sed... 445	'36 De Soto sedan. 195
'39 Pack.120 sd. 435	'36 Ford sedan .. 17-

90 OTHER CARS.
MOST HAVE RADIOS, HEATERS.
OPEN EVENINGS. VIC. 2682.
2235 S. MICHIGAN
MAYER MOTOR SALES

SAVE $200 on '41 Plymouth Demonstrators; 4 4 dr. sedans to choose from Plymouth Dlr., 6040 Cottage Grove. Mid. 4200.

CHEV. 1940, $595
Special de luxe 5 pass.: pushbutton radio, heater, defrosters, blast horns, special wheel. A honey. We have it for only $595. Your car down, bal. 18 mos. OPEN TODAY.
3939 WASHINGTON

Chev. '39 Sport Sedan, $395
YOUR CAR OR $45 DOWN, BAL. 20 MOS. Popular Master 85 4 dr. trk. sed.: de luxe heater, dual access.: spotless dark green finish and perfect interior: cannot be duplicated at our low price. More than 300 other quality cars at lowest prices in the city.
CLARK-MAPLE CHEV., 1038 N. CLARK.

'37 CHEV. CARRYALL
An all around 7 passenger suburban carryall wagon. $100 down.
GLENN E. HOLMES
30 W. LAKE. FREE PARKING.

Chev. '36 4 Dr. Sedan, $195
Turret top: hydr. brakes: full equip. Real buy. $195. More than 100 other Chevs. and 200 other makes at Chicago's lowest prices.
CHEVROLET DEALER. 940 MILWAUKEE.

CHEV. '37 5 P. SED., $45 DN.
5 pass. de luxe: htr., trunk comp.: many extras: upholstery, tires, mech. cond. the very best: $45 down, $15 per month.
CHEVROLET DEALER, 940 MILWAUKEE.

Chev. '41 Station Wagon
Carry all: used. Very low mileage. Can't be told from new. An excellent buy.
Chev. Dlr. 1050 Chicago-av., Evanston.

CHEVROLET—1935 Master de luxe sport sedan: heater. knee action, other extras: tires excellent. A real buy at $125. Southwest Chev., 9220 S. Ashland. Ced. 3500.

CHRYSLER 1940—$895
NEW YORKER SEDAN
FLUID DRIVE, OVERDRIVE, RADIO, HEATER. WHITE WALL TIRES.
'40 Chrys. 6 Windsor sd.$795
'40 Chrys. 6 opera coupe 695
'39 Chrys. 6 cyl. sedan.... 495
'38 Chrys. 6 cyl. sedan.... 345
MANY MORE CHRYSLER BUYS.
BIRD-SYKES EST. 38 YRS.
2215 Michigan-av.

Chrysler Convertible Sedan
Beautiful 1938 de luxe C-20. New top; dark blue; radio, htr.; o. d.; $495. Bronson's 12842 S. WESTERN. BLUE ISLAND 3130.

CHRYSLER—1935 coupe: splendid motor: real buy. 7672 S. Exchange.

CHRYSLER—'37 Royal sed.: radio, heater: sell for unpaid balance. Whitehall 8038.

DE SOTO '37, $275
4 DOOR SEDAN. RADIO AND HEATER
Martin, 7615 S. Ashland

De Soto '37 Sport Sed., $235
4 dr. de l. 6 cyl. trunk sed.: good tires: best appear. and cond.: rare barg. at..$235
CHEVROLET DEALER. 940 MILWAUKEE.

DE SOTO—'34 Airflow sedan...........$145 SUNNYSIDE AUTO CO. 4511 Lincoln-avenue. 4428 N Western.

DE SOTO—1941 4 door sedan: Fluid drive: slightly used; private. 4801 Lake-st.

DE SOTO—'36 4 door sedan..............$145 CHAPPELL CHRYSLER. 6200 S. Western.

DE SOTO—'37 sed.: 4 dr.: rad.: htr.: barg Capitol De Soto. 9429 S. Ashland.

DODGES 1941 DODGES
AT BIG DISCOUNTS
4 TO CHOOSE FROM: 4 DR. 6 PASS. CUSTOM SEDANS; RADIO, HEATER, W. W.: CHROME WHEELS: ALL COLORS. MUST BE SOLD AT ONCE.
OFFICIALS' CARS
MURPHY DODGE DEALER
2650 N. CICERO-AV.

DODGE 1941, $845
Custom de luxe two tone 5 pass. used tour sedan; pushbutton rad., htr., defros., built-in trunk, clock, white wall tires; like new. A real beauty. We have it for $845. Your car down, bal. 18 mos. OPEN TODAY.
3939 WASHINGTON

1941 CUSTOM DODGE, $895
Fluid Drive, Power Shift, 8 Tube Radio, Heater, Defr., used, Plaid Covers, Perf.
ALWAYS OPEN. 5718 BROADWAY.

DODGE—1940 CLOSE OUT.
SLIGHTLY USED COUPES, COACHES, SEDANS, LOW AS $575.
F-E-L-Z, 1132 DIVERSEY.
CLOSED LABOR DAY.

'35 DODGE TRK. SED., $95
DAVIS MOTORS
2550 S. MICHIGAN. CAL. 5182.

DODGE—'38 4 DR. TRK. SED. Black de luxe: clean inside and out..$395 7405 STONY ISLAND. MID. 6405.

DODGE—1937 SEDAN. Needs some work. Special $187. LANAHAN, INC. 2522 and 2542 Michigan.

DODGE—'40 Luxury Liner 4 dr. de luxe sedan: fully equipped. Cost $1,130. Sacrifice for $585 Dealer. 1252 S. Kolin.

DODGE—1936 4-dr. sedan: exc. cond.: heater $200. Private owner. Prospect 1158.

DODGE—'41 used lux. liner club cpe.; 2 tone. Sell at loss. Priv. party. Kil. 6887.

FORD—'33 tudor sedan: good tires: runs, looks very good. Bargain.............$45 CHEVROLET DEALER. 940 MILWAUKEE.

FORD—'38 convert. club coupe: w. w. tires: htr., new top: sporty clean car: bargain. Ben T. Wright 1101 N. Clark.

FORD—'36 Convert. club coupe: sporty little car: barg. Wright, 1101 N. Clark-st.

FORD—'40. 85 sedan: excel. cond. thruout: $445. Ben T. Wright. 1101 N. Clark-st.

1940 FORD sedan.......................$525 1018 Church-st., Evanston.

FORD—1937 SEDAN, $149. Gerwig Nelson Buick. 8447 S. Ashland.

FORD—'40 sedan 85: like new: low mil.: $600. Mrs. F. S. Randall, Windermere Hotel.

USED AUTOMOBILES FOR SALE.

STUDEBAKER is **OPEN TODAY**
NO CARRYING CHARGE And **NO INTEREST**
$2 service fee is all you pay on our 8 mos. time deal.
185 CAR SELECTION
Practically every popular make and model
Studebaker Sales Co.
26TH and MICHIGAN
CALUMET 6492. OPEN TODAY.

OPEN TODAY
'38 Zephyr 4 dr. sed......$388
'36 Chev. sport cpe........ 188
'33 Ford sedan................ 69
'39 Pack. 6 sedan........... 555
'41 Buick super sd.,used.1,098
'40 Plymouth sedan........ 496
'38 Nash 4 dr. sedan....... 283
'38 Dodge 7 pass. sed...... 299
'35 Plymouth sedan........ 99
'38 Olds 6 club cpe.......... 371
100'S AND 100'S OF CARS
as low as $3 per week
ZENOFF—EDG. 1818
5545 N. CLARK

EMIL DENEMARK
AUTHORIZED BUICK DEALER.
'40 BUICK 7 pass. sd.: htr., rdo., 6w.$1,195
'40 BUICK 51 Super sed.: htr., rdo.. 875
'40 BUICK 48 5-pass. sed.: htr., rdo. 745
'35 BUICK 47 4-dr. sed.: heater..... 125
'39 CADILL. 61 trk. sed.: htr., rdo. 675
'35 LA SALLE 5 pass. sed.: htr., rdo. 165
'37 LINC. 7 pass. sed.: htr., rdo., 6w. 395
'33 LINC. 7 pass. sed.: htr., rdo., 6w. 125
'35 PLYMOUTH 4-dr. sed.: htr., rdo. 145
MANY MORE TO CHOOSE FROM.
3910 OGDEN-AV.

Attn. Funeral-Livery Men
'36 CADILLAC 7 PASS. SEDAN. Sidemounts, fully equipped.
'37 PACKARD 7 PASS. SEDAN. Sidemounts, fully equipped.
Cheap today. Very easy terms. Each car absolutely like brand new.
7424 STONY ISLAND. DOR. 5001.

'37 FORD TUDOR, $195
Original finish: factory dual equip.: good tires: very clean.
MIDWAY CHEVROLET CO.
6522 COTTAGE GROVE.

FORD '39 COUPE
Looks, runs like new. Black finish. $365. Terms. trade. Open evenings.
2810 W. MADISON

FORDS—'38S, '39S, '40S
BEST SELECTION ON THE NORTH SIDE. 60 beauties to choose from.
RANGECROFT-FLOTOW, 4922 Broadway.

Ford '35 Trunk Sed., $145
De l. series: heater: almost new tires: perf. orig. fin.: finest mech. cond.: real buy. $145.
CLARK-MAPLE CHEV., 1038 N. CLARK.

FORDS—FORDS—FORDS.
THRIFTY CORNER.
WHOLESALE PRICES TO EVERYBODY.
LOT AT 2437 MILWAUKEE.

Ford 1940—"85" Tudor, $485
Hoeffel Goy, 9256 S. Ashland

FORD—'38 DE LUXE SEDAN.........$295 Perfect. Loads of extras. Terms or trade. INDEPENDENT MOTORS, 2700 Madison.

HUDSON 1940, $545
De luxe 6 cyl. 5 pass. touring sedan: radio, heater, defrosters, air-foam cushions. Like brand new. We have it for $545. Your car down, bal. 18 mos. OPEN TODAY.
3939 WASHINGTON

Hudson '39 Country Club
4 DR. DE LUXE 8 TRUNK SEDAN: Air-foam cushions: push button radio: de luxe heater: low mileage.............$495
HUDSON DEALER
3956 W. GRAND.

1940 La Salle, $879
MODEL "52" 4-door sedan. Radio, heater, defroster. white wall tires: blue finish: low mileage. LIKE NEW.
4666 WASHINGTON
WEST SIDE BUICK
Closed Sunday. Open evenings.

LINCOLN—'35 convert. sedan, de luxe, htr., sidemts.; sporty clean car; bargain. Ben T. Wright, 1101 N. Clark.

LINCOLN—'35s to '37s: sedans, limos., 7-pass., convs.: one owner cars Lincoln Dealer, 1822 Ridge, Evanston. Rog. 8842.

LINCOLN-ZEPHYR—'40 4 dr. sed., overdrive, radio, heater: bargain Nelson-Hirschberg, 5133 Irving Park.

LINCOLN—'38 limo., 7 pass. cust. int., 2 side mts., 6 ply w. w. tires: immaculate in every detail. Wright, 1101 N. Clark.

Mercury '40 4 Dr. Sed., $745
Radio and heater, excellent black finish; like new inside and out.
SNOW BROTHERS,
FORD DEALERS SINCE 1914.
1027 SOUTH BOULEVARD, OAK PARK.

WANT A MERCURY?
C. ZEPP
1940 sedans, 4 to choose from. Radios, heaters, white walls.
PRICED TO SELL QUICK!
2950 LAWRENCE JUNIPER 8310

MERCURYS—'40s, '39s: de luxe 4 doors, tudors, 5 passenger coupes; one owner cars; choice of colors and equipment. Real buys. Ben T. Wright, 1101 N. Clark.

'40 MERCURY SEDAN, $650
De luxe 5 pass. Like new thruout.
ALWAYS OPEN. 5718 BROADWAY.

MERCURY—1940 FORDOR, BIG SAVINGS. Stallworth, 7400 Stony Island. H. P. 2500.

MERCURY—'41 4 dr.: rad.: used: big saving LAWDER BROS. 6900 VINCENNES.

NASH 1941, $835
AMBASSADOR "6" SEDAN
de luxe 4 door used tour. white wall tires, weather eye, htr., all dual equipmt. Terms, trade. Your car down, bal. 24 mo.

NASH—'39 2 dr. sedan: excel. condition; weather eye heater: overdrive. Bargain at $500. 4325 Central-av., Western Springs. Phone Western Springs 8682.

NASH—'41 used 4 dr. sedan: low mileage: sacrifice. Graceland 1260.

NASH LAFAYETTE—'37 sedan..........$245 Logan Square Buick, 2468 Milwaukee.

NASH—'40 sed.: weather eye..........$595 GOODRICH CHRYSLER, 4125 Lincoln-av.

OLDS 1940, $645
De luxe 6 cylinder 5 pass. touring sedan; pushbutton radio, htr., defros., w. w. t., el. clock. A beauty. We have it for only $645. Your car down, bal. 18 mos. OPEN TODAY.
3939 WASHINGTON

OLDS 1941 SEDAN
HYDRAMATIC 6 CYL. MODEL 70. Second series. 4 door sedan: radio, htr., w. w. tires: used. Blast horns: sac. at substantial saving—Act now!
—2247 S. MICHIGAN—

OLDS '39 6 CYL.
trunk 2 dr sedan; radio, heater; gunmetal gray $545
HILL MOTORS-PACKARD
640 MADISON-ST. OAK PARK.

OLDS.—'39 sed., 6 cyl., black. See to appreciate. One owner car. Rad., htr. Reas. 1647 S. PULASKI. CRAWFORD 1647.

OLDSMOBILE—'41 used 96 custom cruiser de luxe 4 door sedan: air conditioning: rad., htr., w. w. Big discount, Priv. Hol. 4910.

OLDS.—'40 sedan. Radio, heater, etc...$695 OLDS. DEALER. 4624 WASHINGTON

OLDS.—'40 sedan, de luxe.............$[illegible] DODGE DEALER. 661 N. LA SALLE.

OLDS.—'37 4 dr. de luxe tour. sed. Must see to appreciate. $65 down. 738 Diversey.

OLDS.—'35 sedan; sell for unpaid balance. Whitehall 8039.

OLDS—6 '37 4 dr. trunk sed.; de l.: rad., htr.: cl.; pr. 1555 S. Trumbull. Cra. 5766.

OLDS—'39 6 trunk sed.: perfect condition throughout; $495. 2919 W. Madison-street.

USED AUTOMOBILES FOR SALE.

A NEW PLAN
Let us show you how to secure a car up to $300 on
YOUR SIGNATURE
ALL MAKES and MODELS
UP TO 1938
PRICED FROM
$45 to $300
Free State-City License
Written Guarantee. 10 Days Driving Trial.
IMMEDIATE DELIVERIES
SHOWROOM-OFFICE AIR CONDITIONED.
2342 N. Cicero
ALWAYS OPEN

Grand Bargains
YOUR CAR DOWN
BAL. 18 MONTHS. IMMED. DELIVERIES.
7 DAY DRIVING TRIAL

'40 Plym. sed..$595	'37 Pack. sedan.$345
'39 Buick sed., 545	'37 Olds sedan., 325
'39 Stude. coach 445	'37 Pontiac sedan 345
'39 Olds sedan 545	'36 Laf. conv. cp. 295
'39 Plym. sedan 445	'36 Pontiac coupe 225
'39 Chev. sedan 445	'36 Buick sedan. 245
'38 Olds sedan 425	'36 Pack. sedan. 265
'38 Dodge coupe 395	'36 Plym. sedan.. 225
'38 Pont. sedan 425	'35 Dodge sedan. 145
'38 Plym. coupe 395	'35 Packard cpe. 135
'38 Buick sedan 445	'34 Dodge sedan. 95
'37 Plym. sedan 325	'34 Plym. sedan.. 95

100 CARS TO CHOOSE FROM.
MOST CARS HAVE RADIOS AND HTRS.
3940 GRAND
1 block east of Crawford, cor. Harding-av.
SPA. 3940. OPEN EVES.-SUN.

R-U-B-Y
America's Largest Chevrolet Dealer
'34 FORD 2 door sedan...............$45
'34 CHEVROLET coach............. 65
'34 CHEVROLET 4 door sedan....... 85
'35 CHEVROLET coach............. 85
'35 CHEVROLET 4 door sedan....... 95
'34 BUICK 4 door sedan.......... 95
'36 TERRAPLANE 4 door sedan.......135
'36 FORD Tudor trunk..............145
Ruby Chevrolet, Inc.
7158 Stony Island
OPEN EVES.-SUN. FAIR. 9600.

100 BARGAINS—ALL MAKES, MODELS. 244 MADISON-ST., OAK PARK.

1940 OLDS CRUISER, $850
Cust. 4 dr. Radio. Heater. White Walls.
ALWAYS OPEN. 5718 BROADWAY.

Packard '39 7-Pass. Sedan
Chauffeur driven. Six wheels, sidemounts, white wall tires, heater front and rear, radio. Original cost $5,980; will sell for fraction of original cost. This car is absolutely spotless. Has less mileage than average 1941 would have. Any one in the market for a high grade auto, new or used, should see this Packard. Will please the most discriminating buyer.
PETERSEN CHEVROLET
24TH AND MICHIGAN. ALWAYS OPEN.

PACKARD '40, $745
Custom de luxe 8 cyl. 4 door 5 pass. touring sedan: OVERDRIVE, pushbutton radio, heater, defroster, electric clock; a natural beauty. We have it for only $745. Your car down, bal. 18 mos. OPEN TODAY.
3939 WASHINGTON

'40 Pack. 7 Pass. Limo.
Model 160 finished in dark green, radio, heater, overdrive, speaking system, side mounts, white wall tires, etc. Used only 5 months, cost over $3,300 new. See it, buy it today only $1,295. Northern Illinois Auto. Distributors.
2222 N. CICERO

Packard '40 Super 8 Limo.
7 pass. sedan: radio, heater: finished in black: white wall tires: low mileage and like new: taken in trade from a very prominent South Shore family: will sacrifice at a bargain: terms to suit. Open evenings.
JAMES LEVY BUICK, 2257 S. Michigan.

Packard '37-120 SED., $195
Black finish, sidemounts: needs work.
PACKARD-CHICAGO
24TH and MICHIGAN. CAL. 7413.
Closed Labor Day.

PACKARDS—'36: 2 7-pass. Super 8s: lots of mileage left: needs very little work: double heaters: both black: tires like new; can be had with a small down payment; make offer. Fashion Auto Sales, Packard Dealers in Hyde Park, Cottage Grove at 51st-st.

'40 PACKARD 7 PASS.
Limousine, radio, heater, rich black finish. w. w. tires, sidemounts: will sacrifice.
KELLY CHRYSLER, 940 N. CLARK-ST.

1940 Packard 6 Sedan, $745
Beaut. Garland Green Finish.
Wenzel, 1143 Diversey

'38 PACKARD 120 SPT. SED.
A beautiful one owner car with very low miles. Looks, runs like new. Bargain.
DODGE DEALER. 5719 BROADWAY.

'40 PACKARD 6 SED., $695
Positively runs and looks like brand new.
H. C. SCHNEIDER. 4525 MADISON.

PACKARD—'40, de luxe 4 door sedan. Rad., underseat htr., defroster. Low mileage. $695. Private party. South Shore 3971.

PACKARD—'35 7 pass. sedan: sidemounts; very low mileage; radio, heater; will sacrifice. 535 Madison-st., Oak Park.

PIERCE-ARROW—1934 4 dr. sed.: A-1 cond.; rad., heater; pri. pty.; sell cheap. Hum.9129

PLYM. 1940, $495
De luxe 5 pass. touring sedan; pushbutton radio, heater, defroster, blast horns, elec. clock; like brand new. We have it for $495. Your car down. bal. 18 mos. OPEN TODAY.
3939 WASHINGTON

PLYMOUTH '37 COUPE
Radio, heater, rumble seat. Low mi. $295. Terms trade Open evenings.
2810 W. MADISON

PLYMOUTH '40 SEDAN
Original finish: radio, heater: low mileage; $395; terms. Open evenings.
2810 W. MADISON

Plym. '40 De Luxe Sed., $545
Spotless orig. finish: large htr.: gd. tires; compl. acces.: low mil.: rare value..$545
CLARK-MAPLE CHEV. 1038 N. CLARK.

PLYMOUTH—'36 DE L. TRK. SEDAN..$170 A real bargain for this fine car. LANAHAN, INC. 2522 and 2542 Michigan.

PLYM.—1937 2 DR. SEDAN...........$295 ROMY HAMES FORD DEALER 2515 S. MICHIGAN. CAL. 3131.

PLYM.—'40 coupe. htr.: except. clean..$450 Stallworth. 7400 Stony Island. H. P. 2500.

PLYM.—'39 coupe: unbeatable buy.....$365 COOK COUNTY, 1340 W. 63D.

PLYM.—'36 5 pass. sed.: very clean.....$189 ROYAL SALES. 2524 or 2515 Milwaukee

PLYM.—'37 de l. trk. sed.: rad., htr....$289 Royal Sales. 1930 Milwaukee. cor. Western.

PLYM.—'39 de l. 2 dr. sed.: full equip.: low mileage: $535. Sheldrake 7250 after 7 p. m

PLYMOUTH—'40 de luxe station wagon; compl. equip.: like new: priv. 4234 W. 26th

PLYM.—1939. 5 PASS. SED.: SACRIFICE JACKSON-KEDZIE MTRS., 3210 Jackson

PLYM.—'37 sed.: $75 down: very fine cond WARNER 958 Diversey. Cor. Sheffield.

PLYMOUTH—'40 de l. sed.: radio, htr.: sell for unpaid balance. Delaware 0810.

P-O-N-T-I-A-C-S
1940 PONTIAC SEDAN; TRUNK.....$645
1939 PONTIAC SEDAN; TRUNK..... 495
1938 PONTIAC SEDAN; TRUNK..... 395
1937 PONTIAC SEDAN; TRUNK..... 295
1936 PONTIAC SEDAN; TRUNK..... 195
PONTIAC DEALER. 7727 S. ASHLAND.

Pontiac '38 De L. Opera Cpe.
Popular 5 pass. coupe; radio, heater: full de l. equip., beau. maroon fin.: best mech. cond. Your car or $75 down, bal. 20 mos.
CLARK-MAPLE CHEV., 1038 N. CLARK.

PONTIAC—'37: beau. black sedan. R. and H. W. W. Owner had car overhauled. Must sell at once. Garage. 2056 W. Harrison.

PONTIAC—'34 4 dr. sed., good tires; runs good; real barg. at..................$45 CHEVROLET DEALER. 940 MILWAUKEE.

PONTIAC—'37 2-dr.: htr. Today's hot spot special. $349. AJAX AUTO, 7800 Stony Island.

PONTIAC—'40 "6" 4 dr. sedan: fully equipt; low mileage: $625. Dealer. 1252 S. Kolin.

PONTIAC—1935 4 dr. sedan; good condition. Phone Briargate 1700, apt. 401.

PONTIAC—'37 6 cyl. 4 dr. de luxe; rad., htr. Best offer: priv. pty. 944 N. Honore.

PONTIAC—'40 de luxe sedan........$145 down DODGE DEALER. 661 N. LA SALLE.

USED AUTOMOBILES FOR SALE.

REO—'35 4 dr. sedan; only..............$75 KROLL DODGE. 7124 S. HALSTED.

1940 Stude. Sedan, $595
DE LUXE 4 DOOR; FULLY EQUIPPED.
Burke, 6444 S. Western

STUDE.—'35, 4 dr. 6 sedan; a rare buy..$85 Fine-Thomas, 4140 Irving Park-road.

STUDEBAKER—Commander '38 black sed.; overdrive and htr.; good cond. Rad. 0584.

WANT A ZEPHYR?
C. ZEPP
'37-'38-'39-'40 Sedans and coupes. Some have radios and heaters.
$775
2950 LAWRENCE JUNIPER 8310.

MOTOR TRUCKS.

For Sale.
R-U-B-Y
America's Largest Chevrolet Dealer.
Has the Trucks
$45 to $495
Sedan Deliveries-Panels
Chevs.-Fords-Plyms.
Dodges-Internationals
FROM 1931 TO 1940 MODELS.
Due to our great volume of new truck sales, we are overstocked on used trucks. We must move them and are prepared to do so at a price. See these reconditioned and guaranteed truck values today.
300 OTHERS
Stakes-Dump-Chassis & Cabs
Ruby Chevrolet, Inc.
7220-30 Stony Island
OPEN EVES.-SUN. Fair. 9600.

1939 CHEV. AND FORD
½ ton panels in A1 cond. 10 to choose from.
-$395 EACH-
LITSINGER MOTOR CO.
925 W. Jackson-blvd.

DODGE—Latest '39 1½ ton chassis and cab; 136 in. w. b.; 32x6-10 ply tires; 2 speed rear axle; like new; sac. for $545. Terms.
933 WASHINGTON-BLVD.

A C MACK 6 WHEELER.
Model 1000 Diamond T 6 wheeler.
Model 1200 Diamond T 6 wheeler.
International A-6 1200 gal. tank compl.
NATIONAL. 3393 Archer. Ver. 0770.

1940 DODGE tractor—Sleeper cab. 2 tons; heavy duty 2 speed axle; fully equipped; low mileage; bargain. West Grand Motors, 7335 W. Grand-avenue. Merrimac 8860.

'38 Dodge ½ Ton Panel, $245
A-1 motor, tires, etc. Spanking clean.
MURPHY DODGE DLR., 2720 N. CICERO.

'39 G. M. C. chassis and cab—Dual wheels ....$125 down 25 others; all makes and models. Nelsen-Hirschberg, 5133 Irving Park.

1-1937 4 WHEEL Ford—1-6 wheel Ford; 1-6 wheel Chicago; 1-4 wheel Auto Car. 6 cylinder. 2633 S. Kedzie. Law. 7011.

INTL.—'38 ½ ton pan.; ready to letter; $289. Also '36 Intl. 1½ ton chassis and cab.$225 Stallworth, 7400 Stony Island. H. P. 2500.

1936 LONG whlbase. 1½ T. Chevrolet—With Chicago stake and tarpaulin. Priced for quick sale. Canal 7092.

GMC—1936 ½ ton panel; a good buy. Spare tire. M. J. LANAHAN, INC., 2556 S. Wabash.

2 A. C. MACKS dump trucks for excavating; 1 high-lift traxcavator, 1 yd. bucket and trailer. First class cond. Canal 1330.

DODGE—1937 1½ ton ch. and cab, for 12 ft. body, duals. Bargain. M. J. LANAHAN, INC., 2556 S. Wabash.

SLEEPER cab tractors, dump and stake trucks; various makes. Virginia 0210. AUTOCAR SALES. 1716 W. PERSHING.

GMC—Long whlbase.; 9.00x20 tires; real workhorse ....$195 5715 S. HALSTED. ENGLEWOOD 1333.

ROYCRAFT-SUP. ADMIRAL-UNIVERSAL. Quality buys! Always open. Used Barg. Wright Keim, 9321 Cottage Gr. Rad. 0212.

100 TRUCKS — Stakes, panels, pickups, dumps; '36-'40; $50 up. 2100 S. Western.

TANK TRUCKS—1,600 or 2,200 gal.; $350. 500 gal. with pump. $75. Virginia 9740.

1939 CHEVROLET—1½ ton duals. Must sell; $350. 3243 OGDEN.

FOR used truck bargains see GMC first—1700 W. Pershing. Phone Vir. 1700.

DEPENDABLE used trucks. Priced to sell. $50 up. Reo Motors, Inc. 2255 S. Wabash.

INTERNATIONAL, Chev., Ford, G. M. C.s. Perfect Mtrs., 1230 S. Ashland. Can. 9767

CHEV.—1941 ½ ton pickup. Sacrifice, $495. Chgo.-Ave. Chev., Chgo.-av. at Austin-blvd.

Trailers and Tractors.
STREAMLINED DESIGN
As modern as tomorrow, that's what customers say about FRUEHAUF trailers. We have 30 models to choose from. SEE OUR MODERN FEATURES TODAY.
FRUEHAUF TRAILER
World's Largest Builders of Trk. Trailers.
2553 ARCHER. CALUMET 7980.

WANTED—RESPONSIBLE PARTY WITH COMPL. TRACTOR SEMI-TRAILER UNIT. 26 OR 28 FT. TRAILER PREFERRED. STEADY RUN. CHICAGO-CINCINNATI. MERRIMAC 2770, CHICAGO.

TRAILERS.
All models—sizes—and types.
Lowest prices. Best deals.
2429 S. WABASH. VICTORY 5954-61.

Wanted.
WANTED
Furniture haulers operating tractors and trailers to lease equipment to company arranging licenses and permits for all states. Earnings at least $700 per mo.; act quickly; limited openings.
ADDRESS O S 429, TRIBUNE.

WANTED—Late model tow truck with hoist. Good condition. Central 6383.

AUTO REPAIRING, ACCESSORIES.

1 YEAR GUARANTEE
NOTHING TO PAY UNTIL OCT. 15. NO MONEY DOWN. NO FINANCE CO.
10 to 30 Months to Pay
No carrying charge if paid within 90 days. Complete overhauling on all makes of cars.
BELL AUTO REPAIR
2452 S. Michigan. Cal. 7022

DRIVE A 1941 CAR FREE
while your car is being repaired.
TAKE 24 MONTHS TO PAY
FULL GUARANTEED. NOTHING DOWN.
DAWES, 2309 S. MICHIGAN
All phones Vic. 0909. Call any time.

REPAIR your car on time payments. NEWBERRY MOTORS, 1025 N. CLARK.

REPAIRS—Budget plan. 20 months to pay. Eddie & Earl. 17 E. 24th-st. Vic. 4362.

TRAILERS—PASSENGER AND UTILITY.

For Sale.
SEE The New GLIDER DE LUXE HOUSE trailer at Wall's Trailer Mart,
ROOSEVELT AND YORK-RD.
New and used. Cash or Terms.

SCHULT—Indian new '41s; used bargains, $350; small amt. dn. We finance. We rent 'em. 7424 Stony Isl. Dor. 5000. Eves. Sun.

18 FT. to 27 ft. full line. 4 to 6 pass.—Imm. deliv. Plymouth Dist. 7640 Stony Island.

SUPERIOR—25 ft. [antern roof; 3 rm.] Always open. Used buys. 9321 Cottage Gr.

VAGABOND—NEW MOON—CONTINENTAL. Huyck & Crist, 2426 S. Mich. Open Sun.

ILL. Glider Trailer Sales—Choice of 14 models; rebldg., access.; tms. 4918 W. North-av

MOTORCYCLES AND BICYCLES.

WAREHOUSE disposal of trade-in bicycles—$3.95 and up. Open eves. and Sunday till 1 p. m. 1339 S. Cicero-av.

HARLEY—'40-61, spotlessly clean; 9,000 mi. All extra, must see to appreciate. Sacrifice. Call 8-12 A. M.; 5-8 P. M. Pen.4671

INDIAN "45"—Perfect condition; all chrome accessories. Fully equipped. $110. 2015 S. 6th. Maywood.

BARG.—New, used boys'-girls' bicycles; tms. 3447 Lawrence-av. Jun. 2078. Op.-ev.-Sun.5

1934 HARLEY—74; fully eqpt.; new battery; $100. 7518 Stewart-av. Tri. 5254.

AUTOS, TRUCKS TO RENT.

NEW CARS—All body types at lowest prevailing rates. Specials for vacationists. CONTINENTAL AUTOMOBILE LEASING 7126 STONY ISLAND. FAIRFAX 4564.

NEW CHEVROLET passenger car—Chevrolet G. M. C. panel or stake truck; ½ to 2 tons; rent without driver by day, week, year; low rate. DELAWARE 7272.

RENT A TRUCK by hour, day, week, year; ½ to 2 ton panel stake body; without driver; low rates. Harrison 4806.

AUTOMOBILE LOANS.

AUTO LOANS
WINTER-HIRSCH
1842 S. MICHIGAN. CALUMET 4290
4719 W. MADISON. AUSTIN 1243
3948 IRVING PARK. IRVING 6300
IF YOU WANT A LOAN phone Wabash 2934. We have three offices to serve you.

AUTO TIRES.

BERLIN TIRE CO., 1400 S. Michigan-av.
NEW U. S. ROYAL SECONDS—Save to 50%.

HOUSEHOLD APPLIANCES.

General.
OIL HEATER SPECIALS.
6 room Norge oil heater............$47.00
2 room Evans oil, with fan.......... 29.95
Duotherm, brand new 39.95
Also on sale. Closing out 1941 washers, ranges, refrigs. At prices unheard of.
COMMONWEALTH, 620 W. JACKSON.

Electric Refrigerators.
CENTRAL WAREHOUSE'S 1941 FLOOR SAMPLE SALE.
Frigidaires, Philcos, Crosleys, Others at a fraction of original price.
Frigid. Metermiser: ren.; was $114.50..$59
New Crosley Shelvador 6 cu. ft.; new.. 59
General Electric; ren.; America's finest. 49
Kelvinator streamlined, small size; rec. 49
Westinghouse apt. size; rec.; only....... 49
100s of repossessed, rec., all makes.... 39
Cash-terms. Open eves. to 10; Sun. to 5.
775 W. JACKSON. SEELEY 4141.

GENERAL ELECTRIC. IMMEDIATE DELIVERY.
1940-41 models. 6 and 8 cu. ft.
"LET'S MAKE A DEAL."
3334 N. CENTRAL-AV.
MUL. 0800. OPEN EVES.

CENTRAL WAREHOUSE'S 1941 FLOOR SAMPLE SALE.
New Hotpoint divided top; only..........$39
Westinghouse, all styles, only............$49
1941 Well Timer, accessories, only.....$59
775 W. JACKSON. SEELEY 4141.

SEE US—YOU WON'T BE DISAPPOINTED. 1941 General Electric 6 and 8 cu. ft. in crates; big reduction. Also recond. refrigs., like new; all makes; 1 yr. guar.; $32 up; $1 week. Open eves. 4237 N. Lincoln-av.

SPECIAL ELECTROLUXES, $29.50. Gen. Electric, $37.50; Westinghse., $37.50; Kels., $32.50; recond. like new; full guar. 220 W. HURON-ST. OPEN SUNDAY.

REBUILT REFRIGERATORS
$25 up, fully guar., direct from factory.
Nat. Refr. Rebuilder, 7735 S. Chicago-av.

KELVINATOR, 6 cu. ft., $69; G. E. Hotpoint "6," $79; Electrolux gas ref., family size, $89. Whistler Co., 621 W. Jackson-bl.

ELECTROLUX—Disc. models; original factory crates; lowest prices; new Frigid., West., G. E. Largest elec. dlr. 4002 Irving Park.

NORGE—6 cu. ft.; slightly chipped; will take $60. 1232 South Halsted-street.

23 FRIGIDAIRES and G. E.'s—$29-$39; recond.; guar.; $1 a week. 6403 S. Halsted.

Electric Ranges.
WESTINGHOUSE, $59; HOTPOINT, $69.
WHISTLER CO., 621 W. JACKSON-BLVD.

FRIGIDAIRE in crates; deep well cooker; ½ off; now $75. Terms. 1232 S. Halsted.

Oil Burners and Stokers.
CENTRAL WAREHOUSE'S NEW FLOOR SAMPLE SALE.
ALL NEW 1941 MODELS. SOME IN ORIGINAL CRATES.
At a fraction of original price.
Alcazar 5 r. all chrome; was $79, now.$24
Brand new American Sunflame; crates. 29
New Duo Therme; was $74.50, now.... 49
Norge large size; was $89, now........ 49
American 6 rms. with Economizer...... 59
100s of recond., repos., famous makes.. 19
Free deliv., installation. Seeley 4141.
775 W. JACKSON. Open eves. 10; Sun., 5.

IMMEDIATE DELIVERY.
300 oil heaters—Duotherm, Siegler, Quaker, Estate, Florence, Evanoil, Coles—low as $29.
3334 N. CENTRAL-AV. OPEN EVES.

WE have 10 nationally known oil heaters in orig. crates; orig. price, $79.50; our price $32.50. Macklam, 220 W. Huron. Open Sun.

BRAND new American Sunflame in orig. crates. Lge. size, $39. Tms. 1232 S. Halsted.

STOKERS: NEW AND USED. Many makes; wholesale. 2407 Montrose.

IRON Fireman Stoker-Timken Rotary oil burner; with controls. $95. Delaware 5994

NORGE 4 rm. oil heater. $39; Duo-Therm. $29; new. Whistler's. 621 W. Jackson-bl.

STOKERS—Complete, new, guaranteed; sacrifice; $139 tms. Whistler's. 621 W. Jackson.

PORTABLE stoker, perfect condition, reasonable. Call Mulberry 2914.

Stoves.
CENTRAL WAREHOUSE'S 1941 FLOOR SAMPLE SALE.
1941 Magic Chef; full size; sensation..$39
1941 Peep Oven; insul.; was $89, now.. 49
1940 modern table tops, all white........ 18
775 W. JACKSON. OP. EVES., 10; SUN., 5.

JEWEL table top with light and timer. $32. WHISTLER CO., 621 W. JACKSON-BLVD.

COMBINATION coal and gas stove—A-1 cond.; $25; oil htr., $20. 6939 S. Halsted.

MAGIC Chef—White table top; brand new; $24. Jewel, $29. 1232 South Halsted.

ALCAZAR, table top, fully automatic; used less than 20 hrs.; $35. Berwyn 4748.

Vacuum Cleaners.
RENT—TRY—BUY—New 1941 vacuum or washers; 25c weekly. Wellington 2795.

Washing Machines and Ironers.
1. IMMEDIATE DELIV. GUARANTEED.
2. BRAND NEW 1940 models.
3. Aluminum Agitator.
4. One year G. E. GUARANTEE.
GENERAL ELECTRIC, $29
3334 N. CENTRAL-AV.
MUL. 0800. OPEN EVES.

MAYTAG, $39.00
FORMERLY SOLD FOR $89.95, WITH GIANT BALLOON ROLLERS. REAR. WHILE LIMITED NUMBER LASTS.
Central Whse., 775 Jackson
Cash-terms. Op. eves. to 10; Sun. to 5.

40% TO 60% OFF
1940 Thor, brand new..........................$39
Easy Spinner, recond.......................$39
Hotpoint, all white, recond................$29
Lowest prices 1941 Maytag, Thor, Easy.
Cash or tms. Open Tues., Thurs., Sta. eve.
6111 S. HALSTED.

1941 MAYTAG FLOOR SAMPLES, $49.95. THOR, $24. USED ONES, $10-$25. Delivery now. 25 years at this same place. 2934 LINCOLN-AV. GRACELAND 5178.

RENT A THOR WASHER OR IRONER 25c A WEEK. FREE DELIVERY. PHONE ALBANY 0140.

BRAND new Thor—Was $50. Will take $25. Terms. 1232 South Halsted.

50 THOR washers, ironers, demonstr.; like new; $15-$20-$25. 3448 W. North.Alb.0141

MAYTAG—Sq. tubs; easy washer and dryer. Thor, 6 mo. old; must sell. 7805 S. Halsted.

MAYTAG, $29; G. E. de l. with pump, $44. WHISTLER CO., 621 W. JACKSON-BLVD.

AUTOMOBILES WANTED.

200—CARS—200
We need used cars, all models, makes, and years. We pay top Dollar Prices.
NELSON CHEVROLET, INC.
1002 DIVERSEY-PKWY.

CASH FOR YOUR CAR
WE'LL PAY OFF NOTES. TOP PRICES.
J. A. LAVERY
6127-43 COTTAGE GROVE.

WOULD LIKE TO BUY GOOD USED car from private. Pay all cash.
3939 N. Western. Jun. 4682

Most Cash for Your Car
Can't come in? Call us, we'll come out.
REGENT 0616. 7625 STONY-ISLAND.

DRAFTEES, ATTENTION: Are you worried about losing money on your present car? We will buy it for spot cash. Top dollar BRAUD MOTORS, 6647 S. WESTERN.

WANT 1930, '31, or '32 4 cylinder Ford roadster or touring car. ADDRESS N N 425, TRIBUNE.

SEE OTHERS FIRST—THEN SEE US! Highest cash prices for late model cars. Ready Cash. 7717 S. Halsted. Rad. 5858.

HIGHEST CASH — Also notes PAID OFF Quick, courteous service. McKNIGHT, 5928 N. Western. Lon. 1223.

OLD JUNKED OR WRECKED CARS OR TRUCKS. MARTIN'S, 2026 SOUTHPORT. DIV. 2772

BEST light car $300 to $400 will buy—Give price details. Address H D 26, Tribune.

OAK PARK DEALER PAYS MORE. 200 Madison-st., Oak Park. Euclid 267.

WILL pay cash for your used car—Bring title. 3030 N. Clark-st. Wellington 3032.

$35 MORE FOR YOUR CAR. ALL MODELS LIEBOLD. VIRGINIA 1572.

WE PAY CASH FOR USED CARS. 1025 N. CLARK. WHITEHALL 8039.

NEED CLEAN light car from private party; cash 3717 N. Western. Juniper 2350.

HIGH CASH PRICES PAID FOR WRECKED JUNKED CARS. TRUCKS. ARM. 3500.

SPOT CASH—Highest prices. Quick courteous service. 2209 S. Michigan. Cal. 3611.

HOME FURNISHINGS WANTED.

NORTH...........................Edgewater 6900
South..............................Fairfax 6180
West..............................Merrimac 8313
Most $ $ $ for your furn., grand pianos, rugs. See Shamrock first. Call day-night.

CALL KEDZIE 1300
Good cash prices for used furniture, rugs, sew. machines, grand or midget pianos, etc.

CALL LAWNDALE 4300.
Your own price for good used furniture, rugs, stoves, etc. Eves. Mansfield 7183.

SUNNYSIDE 6000—DELAWARE 1622—Need used furniture, oriental and domestic rugs, etc., at once. Will pay your price.

PARTY needs rugs, furniture, china, grand pianos, linens. Longbeach 7459.

CALL Clark's, Lon. 4711—Wtd. all types of furn., orientals, bric-a-brac. Highest prices.

ROCKWELL 0901—We pay your price; need furniture, rugs at once; eves. Roc. 8421.

CHICAGO ART GALLERIES, BUY FINE furn., orientals, bric-a-brac. Lon. 7218.

HOMER'S Art Galleries needs rugs, furn., china, sil., linens, ptgs. Briargate 0322.

TYPEWRITERS AND SUPPLIES.

FACTORY RE-BUILT
STANDARD OFFICE TYPEWRITERS.
CALL PAUL STALEY.
WABASH 1560, EXTENSION 253.

TYPEWRITERS, $9; duplicators, $10; dictaphone, $25; addresso., $15. 425 N. LaSalle.

ROYAL, CORONA, REM. portables, $10; we buy, exchange. 4470 Broadway. Ard. 0907.

BUSINESS OPPORTUNITIES.

Businesses for Sale.
AUTO service—United Motors; privately owned; Weidenhoff equipment; wheel alignment and brake tester; complete stock; good loc.; S. Side. Must be sold acct. of injuries to owner. Call Randolph 2239.

AUTO AND BIKE SUPPLIES—Corner store; steam ht. Rent. $45. Pay for inventory only. Address O K 470, Tribune.

BAKERY shop—Established over 30 years; neighborhood trade; good opportunity for right baker; small amount of capital required. 3620 W. Cermak-rd.

BAKE SHOP—Rockford, Ill.; retail; fully equipped; good business. Reasonable for quick sale. Address H C 33, Tribune.

BAKERY FOR SALE. 5224 S. ASHLAND.

BARBER SHOP—2 CHAIRS. GOOD LOCATION. REASONABLE. 1517 E. 67TH-ST.

BARBER and beauty shop—Also fixtures; new, used. PAIDAR CO., 1120 N. Wells-st.

BEAUTY SALON—Attrac., newly remodeled. Est. 11 yrs.; vic. Kedzie-Wilson. Living quarters. Immediate disposal. Cash or tms. Owner ill., retiring. Juniper 6631.

BEAUTY salon—Near north side apartment hotel; good location; est. bus. Good prices for work; $3,000. Address O S 280, Tribune.

BEAUTY shop—Estab. 12 yrs.; living quarters. Will sacrifice for quick sale. Owner leaving city. Kildare 3290.

BEAUTY shop for sale—Supplies, equipment cash; easy terms. Catalogue free. GIBBS & CO., 21 S. WABASH-AV.

BEAUTY Shop—Modern equip. 3½ room apt. Low rent. $650 cash. Tms. Call Cicero 715.

BEAUTY SHOP—2 oprs.; well est.; liv. qtrs. possible. 4203 Division. Belmont 7459.

BEAUTY shop—Loop; good bus.; compl. eqp. $400 cash. Address P L 227, Tribune.

BEAUTY shop—Well estab., good location; low rent; all equip. 7507½ W. Irving Park.

BEAUTY Shop—Fully equipped; 3 rm. apt. and bath, $350 cash. Ill. 609 W.Belmont-av.

BEAUTY Shop—$450; liv. qtrs.; htd.; $35 mo. 35th-Halsted. Yards 2072 bet.10 a.m.-4 p.m.

BEAUTY Shop—Est. 7 yrs.; 2 oprs.; lvg. qtrs. Low rent. Steady trade. Reas. Austin 6919.

BEAUTY SHOP—Same location 17 years. Charlotte Beauty Shop, 5505 S. Racine.

BEVERAGE route—National advertise. bev.; truck optional; account sick. Juniper 8662.

BEVERAGE route and truck—Sac. Nat. adv. Cash. $600. Call Pensacola 0485.

CANDY-Caramel Corn — Attractive; accept reas. offer; immed. sale. Stewart 0795.

CANDIES, sch. sup., groc.—$185 buys Big Barg. Rnt. $20; 3 rm. 4453 S. Princeton.

CANDY store—N. W. side. Reas. Forced to sell. Address O S 264, Tribune.

CLEANING and dyeing plant; old, established; naphtha process; retail; south side, east of Cottage Grove; doing approximately $30,000 annually; facilities for much larger volume. Address P M 280, Tribune.

CLEANING and tailoring store—S. side. Old establishment. Reasonable rent. Inquire. Henry Wink, 2546 South Park way.

COAL AND HAULING—Estab. 13 yrs.; 1 International truck, 1939, like new; $600 dn. Balance terms. 5447 W. Hutchinson.

CONFECT., school store—Fountain, ice cream freezer; modern apt.; garage; opportunity for couple to get own home. 2714 Pratt.

CONFECTIONERY—Across from schools; 3 liv. rms., bath; low rt. 2115 W. Cornelia.

CURTAIN laundry—Established. Do good business. Stewart 7191. Stewart 3487.

DELIC.-school store—Catholic schl. in restr. N. W. res. dist.; 4 liv. rms. in rear; 5 rm. flat up; h. w. heat; sell or trade. ADDRESS E 176, TRIBUNE.

DEL.-GROC.—Mod., elec. eqpt.; 4 large liv. rms. Rt., $25. Fruit, veg. can be added. Owner leav. city. Ross Co., 6412 Cottage Gr.

DELICATESSEN—Elec. refrig.; living qtrs.; rent $35; suit. couple. Berkshire 4320.

DELIC.—15 yrs. estab.; good cash bus.; low rent; liv. qtrs. 1700 Burling. Moh. 0017

DELIC.-Groc.—Old estab.; living qtrs.; low rent; bargain; terms. 1810 N. Cleveland.

DENTAL office—South side; large Ritter unit and chair; American cabinet, etc.; reasonable; Gentile. Call Interocean 9719.

DENTAL office—Good practice; loop; reas. Forced to sell. Dea. 3410.

DRESS Shop—40 mi. from Chicago. Clean stock. Downtown loc. Price $800. Promenade Dress Shop. Phone Aurora 2-5921.

DRUG STORE—Here is an opportunity to purchase a long established, modern equipped drug store, now in successful operation; excellent corner, choice section of Hyde Park; receipts, $235 daily; good future possibilities. Requires $5,000 or more cash; balance monthly. Address O A 449, Tribune.

DRUG store on N. W. Side—Must be sold due to owner's death; estab. over 40 yrs.; well stocked and equipped. Brunswick 0290.

DRUG Store—Retail; bargain; on acct. of death. 2148 N. Damen-av. Brun. 0290.

DRY GOODS AND VARIETY
Well established, good going business, Northwest Side in Chicago. Ideal location. Wonderful opportunity for right party. Owner wishes to retire.
Address P S 448, Tribune.

FACTORY—Wash dresses. Now operating. Sacrifice Reason other interests. Address P M 517, Tribune.

FLORIST SHOP — Exc. loc.; well estab. Other interests. Reas. Saginaw 2406.

GARAGE—N. W.; always full; 150x150; 140 cars; gas station adjoins; pr. $35,000. Neiburger, 134 S. La Salle. Ran. 3130.

GAS STATION
Prominent North side location. Modern building. 2 pits. Concrete drives. 6,000 gallons. Reasonable rent. Inventory of stock only. Call Armitage 0160.

GAS stations, 2—Enclosed wash and grease; good locations; 3025 N. California and 1900 Armitage. Reas. rent. For details: Hollyct. 3418, bef. 8:30 a. m. or aft. 6 p. m.

GAS sta.—Texaco super; repair, wash, grease. Cor. 79th-Hermitage. Radcliffe 2225.

GIFT shop—N. W. side; attr. place. Must see to appreciate. Rent reasonable. Address N P 422, Tribune.

GREETING cards and stationery shop—Gd. loc.; living qtrs.; sac. 4635 Lincoln-av.

GROCERIES, Post Office, etc.—Excellent business; est. over 30 years. Located near M-28 and M-64 on Lake Gogebic. Retiring and will sell reasonably. Contact A. J. Haskins, Merriweather, Michigan.

GROCERY store and meat market—Near 37th and Michigan, doing $700 a week; well established; can be bought at a bargain; other interest demanding owner's time. Phone Boulevard 4652. Mr. Washington.

GROC. Mkt., Veg.—Est. 28 yrs.; electrical refr.; compl. equip.; gd., clean stock. Sell at bargain or exchange real estate. Address H 410, Tribune.

GROCERY-Delicatessen—Nice stock, modern equip.; living qarters in rear. Palisade 2505.

GROCERY-Delic.—Well eqpt.; good estab. loc.; good income; liv. qtrs. 608 Barry-av.

GROCERY and market—In nr. West Side sub.; reas.; compl. equip. Pullman 7795.

GROCERY—Market and 2 story bldg.; mod fixt.; 2 car gar. S. W. Hemlock 1219

GROCERY—Sells Jack and Jill ice cream; rent $30; reas. for cash. 5450 Wentworth

GROCERY-del.—Electric refrig.; living rms.; no reas. offer refused. 2659 W. Haddon.

GROC.-delic.—Well equip.; good loc.; well established; cor. store. 3232 N. Leavitt.

GROCERY AND MEAT MARKET— 5601 S. LAFLIN.

HAMB. lunch—Cor. loc.; handy setup; $30 day; can increase; rent only $25; no eves., Sun.; opp. live oper. Terms. 1224 W. 63d-st.

HAMBURGER and BARBEQUE—Sacr., $500. Does $40 daily. Rt. $30 mo. 4702 S. Halsted; must sell immediately.

HAMBURGER-diner — Good location; doing business; req. $450. 6354 Cottage Grove.

LETTER SHOP—[Multi.; Mimeo.; Address.; Etc.] Fully equipped. Loop location. Consider partner with experience. ADDRESS O L 430, TRIBUNE.

LINGERIE shop—Complete stock lingerie, hosiery, and dresses. Will sell at inventory. Irving 5552.

LINGERIE shop—Stock optional; loop lobby loc.; sm. overhead; sacr. Dearborn 1477.

LUNCH—27 chairs; doing good bus.; sell acct. partner disagree. 5456 S. Ashland.

LUNCH rm.; seats 10; air cond.; oil heater. Must sacrifice acct. draft. Beverly 6253.

MAIL Order—New specialty, and unusual serv. Fast seller. Big volume poss. Oper. home or office; $1500. Rm. 422, 540 N. Michigan

MANUFACTURING business—Tools, dies, jigs, patterns, equipment, and inventory for $15,000. Can be developed to $100,000 yearly sales. Address N N 563, Tribune.

MEAT MARKET—West suburb. Beautiful, modern, complete. Sacrifice for quick sale. Owner, Ambassador 9791.

MEAT mkt.-groc.—Estab. 10 yrs. in good loc. Must sacr. acct illness. 5642 S. Racine.

MEAT market — Arlington Heights. 7 E. Campbell. Choice location. 3 man shop.

MEAT market- Sell or rent, $300 week business: $400; sm. dn pymt. Rad. 6697 days

OIL STATION with 5-A. land; new hse.; a going business; $3,650; terms. List others. EVANS, Realtor, Fremont, Mich.

PAINT and hardware store—Established 31 years. You will make a good living. Address O S 257, Tribune.

PHOTO Finishing—Good retail-mail order bus. $1,500. Address O L 409, Tribune.

PLASTIC fabricating bus. by owner. Profitable operation. Bargain. Michigan 2644.

REST.—At 1148 N. Wells and Meat Market, 5827 Irving Pk. Widow must sell. Mohawk 2816, after 2 p. m.

RESTAURANT—Electric refrig.; good bus.; rent $60; very reas. 3321 W. Madison-st.

RESTAURANT—Factory dist., good bus., low rent; will sell reas. Wellington 1198.

RESTAURANT—Sacr. for quick sale; best offer takes; seats 32; rent $35. Wel. 3199.

RIDING ACADEMY FOR SALE.
40 horses, saddles and bridles; going business; best location on Northwest Side, adjacent to forest preserve; large illuminated riding arena; modern, up-to-date stables. Can arrange long term lease.
ADDRESS G A 206, TRIBUNE.

RMG. hse.—14 rms.; Gold Coast; hi class; 4 yr. l.; $1,500 req. Capps Co. Sup. 6160.

BUSINESS OPPORTUNITIES.

Businesses for Sale.
ROOMING HOUSE—21 rooms; $1,400 cash; steam heat; hot water free; rent $115; all outside rooms. 64 W. Elm.

RMG. HSE.—40 r. Engelwd. 3 y. l.; pr. $2850. Steinbock & Alexander, 160 No. La Salle.

RMG. HSE.—50 rms.; rent, $150; inc., $770 mo. Frig. $3,000 cash, bal. terms. Div. 5574.

RMG. HSE.—25 rms.; 4 Frigid.; clean; steam ht.; good income; low rent. 748 N. Clark.

SCHOOL store—Opp. schl., no competition. Same owner 38 yrs. Sell account old age. $800. 2559 N. Marshfield.

SCHOOL Store—Across from several schools; excel. neighborhood bus. Aberdeen 4428.

SCHOOL store—Across large hi. schl.; candies, lunches; liv. qtrs. Reas. 2505 N. Lowell.

SHOE REPAIR STORE—Must sell. 3359 Southport.

TAVERN and restaurant—High class; within 30 miles of Milwaukee; main concrete highway; excellent opportunity. Address H B 37, Tribune.

TAVERN—Good going business in Rogers Park; modern fixtures; seats 65; reas. rent. Owner drafted. Call Hollycourt 7434 Sunday and Monday between 12-5 p. m.

TAVERN—Fully equipped; will sell either as going business or fixtures; bargain; East End Park Hotel, 1648 E. 53d-st.

TAVERN—Good business; fully equip.; owner ill; must sacrifice. 1039 Addison.

TAVERN—Reas.; gd. lease; rent $40; liv. qtrs.; cash only. 9-6 p. m. So. Chgo. 4198.

TAVERN—Fully equipped; best location on north side. Delaware 9587.

TAVERN—Fully equipped; electric refrig.; reasonable; cash only. 8935 S. Loomis.

Tearoom, Sandwich Stand
for sale. Old and young orchard; 4 ac.; on Hiway 20; living quarters. Listed in Duncan Hines for 2 years. Good bus.
HYANNIS HOUSE, EPWORTH, IOWA.

THEATER—Prom. tr. cor.; 10 yr. lease; 310 new Irwin Clipper chrs.; new scrn.; new Simplex hi lamp; Sim. heads; W. E. sound; washd. air cooling; gd. bus.; low overhead. Other bus. interests. Illness. Must sell. $15,000. Address P L 403, Tribune.

TOURIST COURT—Best in S. W., nr. El Paso. Restaurant, filling sta. in connection. Auditor's report, net income $800 mo. Paying 6% net on $150,000. Total price $35,000; ½ cash. J. H. Higdon, El Paso, Tex.

USED car lot—Fully equipped. So. side. Bargain. Address P N 414, Tribune.

If the kind of store or business you want is not offered for sale today, why not advertise in the Business Opportunity Wanted Column? Stop in today at the Tribune Want Ad office, Madison and Dearborn streets, or call Superior 0100. Ask for an Ad Taker.

Concessions, Locations, and Leases.
EXPERIENCED CHINESE CHEF—To take over food concession in my night club; kitchen completely furnished; seating capacity 400; straight percentage lease; no guaranteed rent; must be financially responsible. Kitty Davis [formerly of Jackson and Wabash], now located at 6021 Dempster-st., Morton Grove; 30 minutes to loop. Phone Morton Grove 3736 for appointment.

RESTAURANT—Man and wife to take charge of restaurant concession connected with cocktail lounge. Fine location; long established business. For appointment call Longbeach 5545.

IDEAL location for super service sta. of better class—100 ft. on busy hiway in western suburb. Address O L 469, Tribune.

SPACE for chiropody dept.; W. side shoe store, catering to orthopedic trade. Rent free till est. Avail. immed. Austin 3595.

NEXT Postofc.—White chain store at sgl. dbl. stores; nr I. C. "L" sta.; busy loc. Kenwood Syndicate. 1130 E. 43d. Ken. 8407.

RESTAURANT concession—Fully equipped in hotel tavern; near loop. Small deposit. Address O C 231, Tribune.

FOUNTAIN CONCESSION in drug store—Busy transfer corner. Pullman 7999.

TO RENT—Barber shop; good location. low rent. 1131 W. 95th-st.

CHOICE location available for bakery—8 E. Campbell, Arlington Hts. Pop. 6,000.

SODA fountain-lunch for lease or to manage. Wil-Clare Drugs, 800 Wilson.

Distributors.
NATIONALLY KNOWN MANUFACTURER has opening for an aggressive person who can invest $5,000-$10,000, and take over exclusive distribution of their product. A staple commodity backed by an advertising campaign, which creates outstanding possibilities. Earnings are commensurate with your ability to produce. Investment amply secured. Give past exp. and telephone no. for consideration. Address O L 467, Tribune.

Partnerships and Investments.
SALESMAN—Who can invest in manufacture of $15.75 to $30 skirts. Have complete running factory. Small investment necessary. Chicago Garment Co., 412 S. Wells.

MAN wanted with $5,000 to participate actively in growing business. Factory and office near loop. Address O S 519, Tribune.

Manufacturing.
MACHINE SHOPS WANTED
To do hand and automatic screw and universal milling machine work, to machine high speed steel and alloys; ½ to 3⅛ in. steel will be furnished.
ADDRESS O A 448, TRIBUNE.

WELDING AND MACHINE Shop desires contract welding and machine work. Close shipping distance to Chicago. Competent and capable mechanics. Fully equipped. Thompson Machine & Welding Co., Danville, Ill.

WANTED—Machine shop work for lathes, drill presses, shapers, pipe bending and welding machines. Special machinery designed and constructed. Prospect 4767.

WORK wanted—For small but well eqpd. machine, welding, sheet metal shop; associated truck line makes daily trips to Chicago. John Van Horne, Hampton, Iowa.

A-1 Machinist wants work for 9 in. lathe and drill press. Virginia 3250.

WANT Mfr. capable making infants' children's wear. Address P L 409, Tribune.

Business Equipment.
ONE ELECTRIC bath cabinet [Battlecreek Equipment Co.], new, $375; one ¾ h. p. gas fired Monarch Boiler; style F, $150; 1 tile slab, cream with brown trim, measures 75x23, at $50. Any good offer accepted. Battlecreek Baths, 1153 Wilmette-av., room 10, Wilmette 941.

PAINTERS' 40 FT. FALL, ETC. CALL PALISADE 4589.

BEAUTY SHOP equip.—Will sacrifice quick sale. Beverly 4154.

OVERLAND electric reclining cabinet—Sell reasonably; good cond. Eng. 8377.

Wanted.
TO BUY OR SELL A BUSINESS. Quickly confidentially—Call sup. 2751. Corcoran Co. Est. 30 yrs. 48 W. Division.

GAS STATION WANTED—FELDMAN, 544 ROOSEVELT-RD. HARRISON 3500.

RESTAURANT-Lunch rm. or Hamburger for cash—S. side. Address P M 291, Tribune.

SELL your bus. thru this well estab., live organ. KANE, 828 N. State. DEL. 3305.

WE BUY or sell your business; conf. serv. DELMONT CO., 2839 N. Clark. Bit. 2584.

OFFICE FURNITURE AND DEVICES.

BRANDT coin changer, Burroughs electric billing typewriters. 78-A Moon Hopkins, adding machine, calculator, National bookkeeping mach., dictaphone, Sundstrand bookkeeping machine. Phone Austin 8888.

DRAFTING tables, blue print cabinets, fireproof files, storage cabs., steel desks and chairs. Spitzer's, 167 W. Lake.

2 EXECUTIVE suites, including davenports, chairs and director table; Kardex cabinets. Spitzer's, 167 W. Lake-street.

USED files, desks, chairs, tables—Bargains. Geiser, 130 W. Lake-st. Dearborn 3788.

OFFICE DESKS—FOR SALE CHEAP. File, table, etc. 2815 Broadway. Lak. 9609.

USED office furn., files, desks, chairs, etc. KENDRICK, 218 W. Jackson. Cent. 4324.

LYON shelving, lockers, files, desks, chairs. CENTRAL, 20 W. Hubbard-st. Del. 8495.

CAMERAS AND OPTICAL GOODS.

CASH FOR YOUR USED EQUIPMENT.
HOBBY CAMERA STORES
322 W. MADISON. DEA. 1474.

CAMERAS, SPORTING GOODS. PAY $1 WK. We buy trd., rt. Op Tu.-Th.-Sat., 9; Sun., 5. BOLOTIN Camera, 729 Roosevelt. Can. 2113

CAMERAS, PROJECTORS, ETC. 2 yrs. to pay; cash or trade for equipment. General Camera, 2308 Devon. Hol. 6200.

SPOT CASH FOR YOUR CAMERA. CHICAGO CAMERA CO., 2324 S. Michigan.

COLLECTIONS.

COLLECTIONS — Everywhere; no collection, no charge. United Mercantile Service, Rm. 610, 140 N. Dearborn. State 4181.

HUNTING PROPERTY AND PRIVILEGES.

EXCLUSIVE Illinois river Duck club has season memberships for sale; no day hunters. State 4447.

AIR CONDITIONING.

GUAR. NEW—Refrig. units, water cooled motors; $150. R. Whiteside, Mohawk 3040.

AUCTION SALES.

WILLIAMS, BARKER & SEVERN CO.
229 S. Wabash-av. General Auctioneers.

INSTRUCTION.

SPANISH—Former South American diplomat forming group now. Andover 2242.

BUSINESS PERSONALS.

PERM., oil, $1; mchls., $2; crm., $3.45; set & schl. Crystal, 5 S. Wabash, R. 220.

Chicago Daily Tribune.
THE WORLD'S GREATEST NEWSPAPER

MONDAY, SEPTEMBER 1, 1941.

Bull Escapes Soldiers' Field; Injures Six—Brooks and Stritch Speak at Jubilee in Joliet

Two Brahma steers roaming outside of Soldiers' field after escaping from a rodeo inside. A huge bull also escaped. It injured six persons and terrorized scores before being shot.
[TRIBUNE Photo.]
(Story on page 1.)

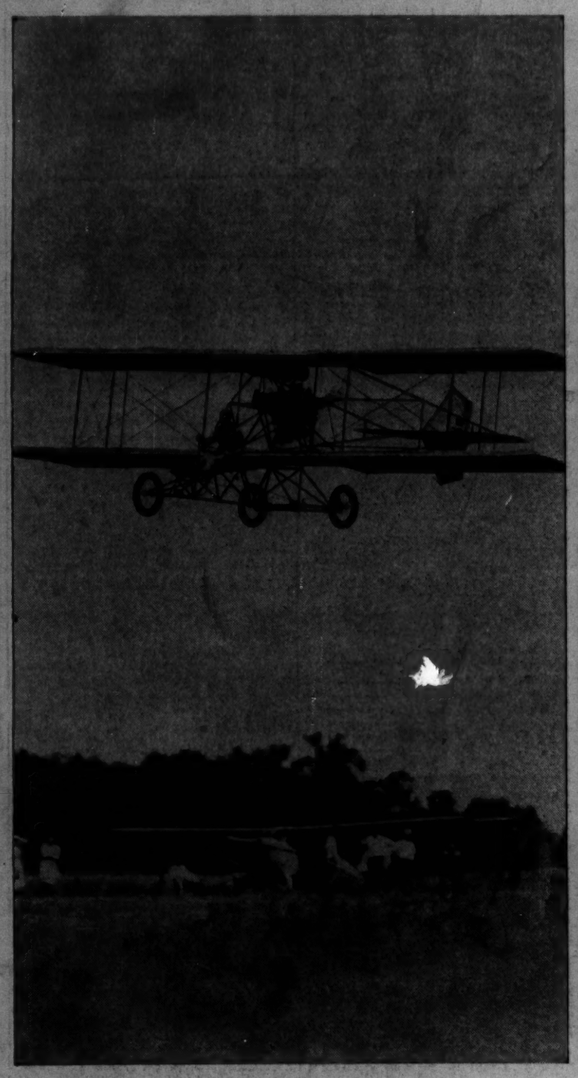

Danny Fowlie of Minneapolis flying 1910 pusher plane at Chicago air maneuvers yesterday.
[TRIBUNE Photo.]
(Story on page 16.)

Senator Wayland Brooks, Archbishop Samuel A. Stritch, and the Rev. M. J. Butala (left to right), speakers at St. Joseph's church jubilee in Joliet. Brooks warned against foreign wars.
[TRIBUNE Photo.]
(Story on page 16.)

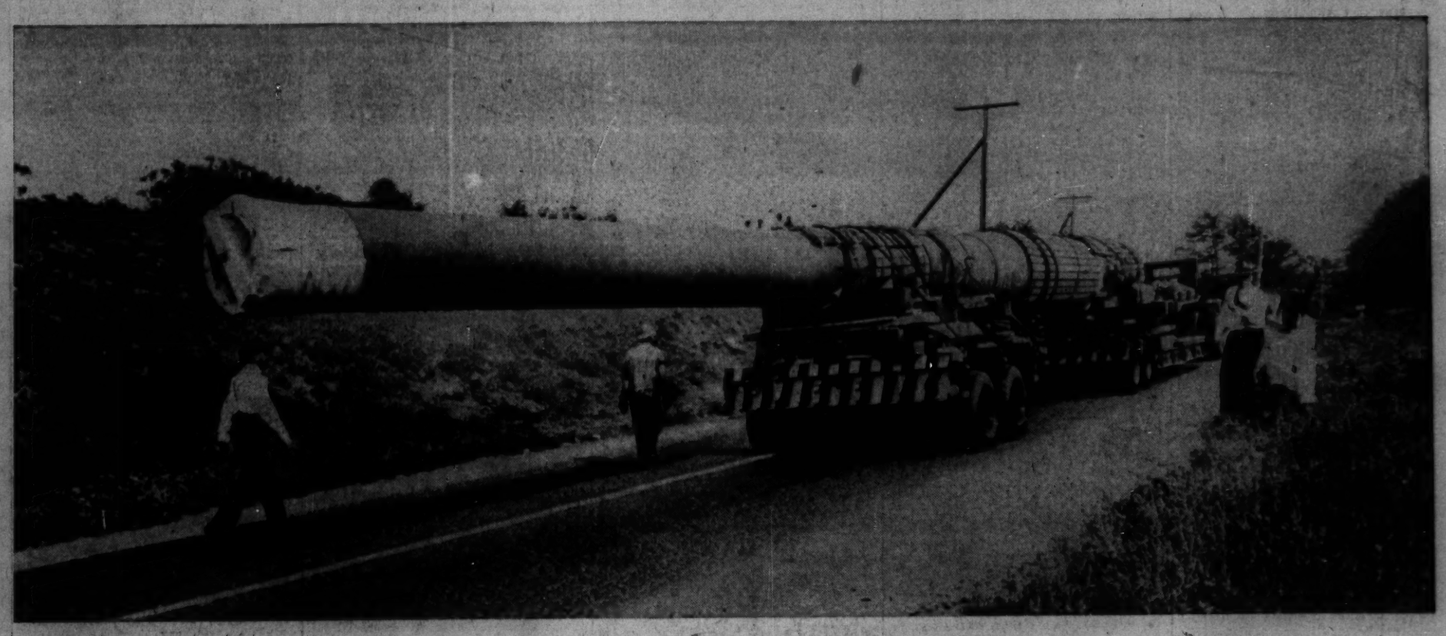

[Acme Photo.]

A huge coast defense rifle being transported from Tiverton, R. I., to Fort Church, near Compton, R. I., for installation. This weapon weighs almost 145 tons, is 68 feet long, and was hauled on a tractor with double trailers equipped with a total of 38 huge pneumatic tires.

Federation News

Official Publication of the
CHICAGO FEDERATION OF LABOR

Vol. 42, No. 9 — SPECIAL LABOR — August 30, 1941 — Chicago, Illinois — DAY EDITION — Price 10c a copy; $2 a year

United States Seriously in Danger of Inflation, Speaker Warns

Galbraith, Assistant U. S. Price Administrator, Says Nation Is Headed For Madness of World War Days If Farm Prices Spiral Upward.

Some plain talk good for wage earners as well as farmers was handed here when Assistant U. S. Price Administrator J. K. Galbraith spoke to Annual Farm and Home Week at Stillwater, Okla.

He pointed back to the first World War upward spiral, with its crazy results and paused along it to warn that we are headed for the same madness again, UNLESS!

Galbraith forecast $10 shoes forced upon wage earners IF farm prices shoot up to the hope of some farmers—cent cotton and $15 hogs. Galbraith said:

"For the first time in the 10 years we have been talking about it, there is a danger of inflation and a serious one. And that danger is not somewhere off in the remote distance. It is here!

"We had an inflation between 1916 and 1920. Between 1915 and 1918 prices approximately doubled.

Inflation Signs Visible

"How some other things happened as well. The price of wheat was 96 cents a bushel in 1915 and by 1918 wheat was selling for $2.60. Cotton had jumped from 11.3 cents in 1915 to 35.9 cents by the time of the Armistice. Pot roasts were worth $6.40 in Chicago in 1916 and in 1920 they sold for $14.62.

"Most of us, I think, resented having to pay 94 for a pair of shoes we once bought for $5. But, in all sentiments, these were not the dangerous price increases. The real danger for agriculture was in

(Continued on page 5)

Executive Council Against Radio Advertising Tax

The Executive Council of the American Federation of Labor adopted a resolution at its meeting here opposing a special, punitive tax on radio advertising.

The council said in its resolution that while labor believes the United States Government should levy extra taxes on the people to pay for defense work "we do not believe in punitive or discriminatory taxation such as a special levy on radio advertising broadcasts."

Defeat of All Anti-Labor Bills Hailed as Vindication of Workers

Executive Council Say Cooperative Policies of A. F. L. Made Entire Nation See Foolishness of Compulsory Labor Legislation.

Concluding its mid-summer session at Chicago, Ill., the Executive Council of the American Federation of Labor declared that every major anti-labor proposal thus far acted upon by Congress this year "has been soundly defeated."

In reviewing the record, the Council proclaimed that the cooperative policies of the American Federation of Labor in the national defense program had made the entire nation see the foolishness of trying to force labor to do something that it was more than willing to do voluntarily.

"The Executive Council, in reviewing the legislative record of the current session of Congress, is gratified to report that every major proposal to shackle organized labor and destroy the freedom of American workers has been soundly defeated.

"The enemies of labor saw in the defense emergency a golden opportunity to deprive the workers of the gains they had won by years of struggle. They tried to frighten the American people into believing that labor was disloyal and out to wreck the defense program. In this propaganda campaign, they were given aid and comfort by a small group of Communist-controlled unions, not affiliated with the American Federation of Labor, which did call a few unwarranted strikes. The enemies of labor tried to magnify these relatively unimportant stoppages into a nation-wide strike wave in order to gain support for legislation which would abolish the right to strike.

(Continued on page 3)

DRIVE THE RASCALS OUT!

When a Chicago newspaper that has been conducting an expose of rotten conditions in certain Chicago labor unions receives anonymous threats against its staff because of this, it is the utmost concern of every decent trades unionist in Chicago.

The campaign of The Chicago Tribune to spotlight for investigation those who prey on labor has the endorsement of every honest man and woman. No greater crime exists, in our opinion, than the wilful pilfering of the workers by those to whom they look for help.

While the Chicago Federation of Labor and the Chicago Tribune do not always agree on what is best for labor, there can be no difference between us and the urgency of driving the rascals from the labor movement in Chicago and everywhere else. In this fight we welcome the support of the Chicago Tribune or any other agency. We disown and denounce the type of individual who is resentful of it as an enemy of honest labor.

These pilferers of the trusting and innocent workers are the most dangerous enemies labor has today. There is no place in organized labor for the racketeer, the chiseler, the fixer or the terrorist.

On this Labor Day we ask that Chicago organized labor, with many years of honorable record behind it, rededicate itself to purging its ranks of the leeches who fatten at the expense of the workers.

SEA MEETING REASSURING

Roosevelt-Churchill Program Ray of Hope

By PHILIP PEARL

LABOR SUNDAY MESSAGE, 1941

ENGLAND MUST LIVE, NOT DIE!

Imperative Because of Common Ideals

Front page of the Chicago Federation of Labor's official organ for Aug. 30, with editorial declaring war on gangsterism in labor unions and lauding Tribune's fight for cleanup.
[TRIBUNE Photo.]
(Story on page 3.)

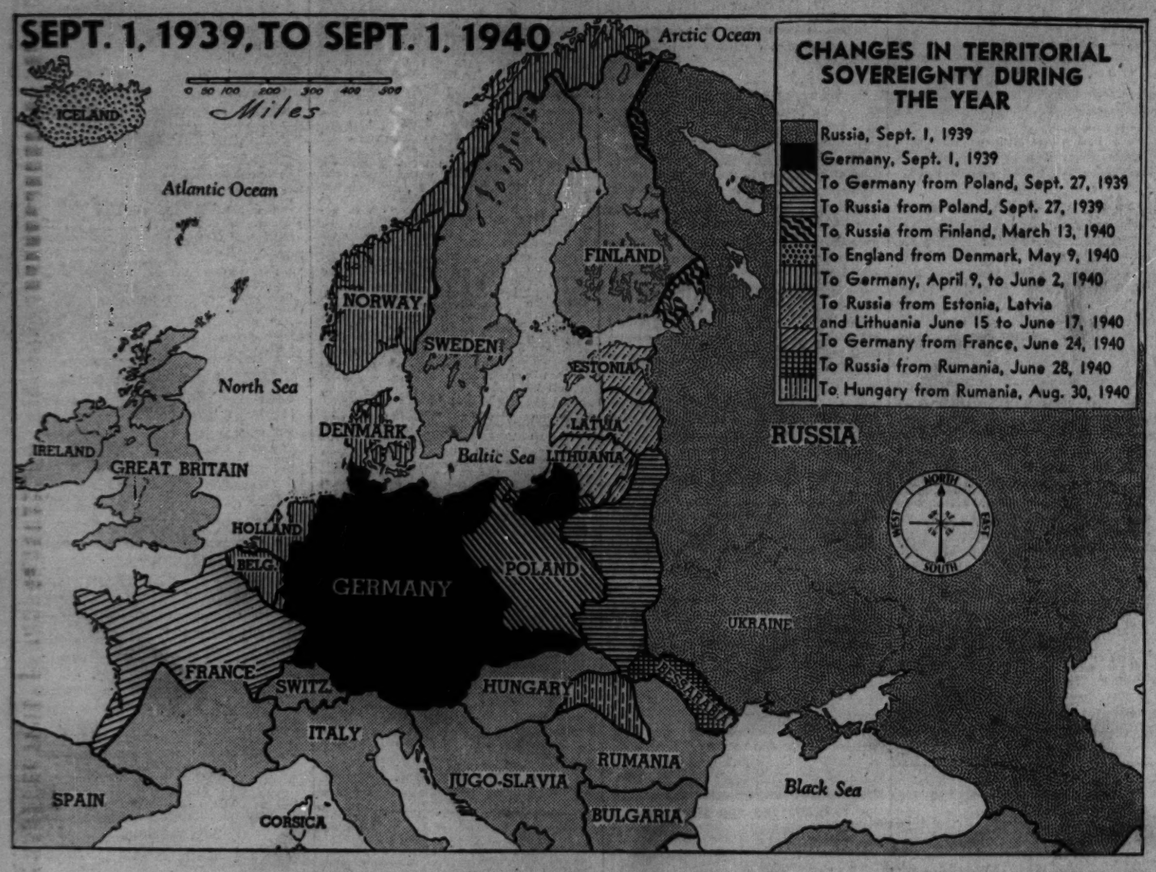

MAPS SHOWING CHANGES MADE IN TERRITORIAL SOVEREIGNTY IN EUROPE, NORTHERN AFRICA, AND NEAR EAST AS RESULT OF TWO YEARS OF WAR.
(Stories on page 2.)